THE

MONTREAL ALMANACK,

OR

LOWER CANADA

REGISTER,

FOR

1830,

BEING SECOND AFTER LEAP YEAR.

MONTREAL:
PRINTED BY ROBERT ARMOUR,
PRINTER TO THE KING'S MOST EXCELLENT MAJESTY FOR THE DISTRICT OF MONTREAL.

MDCCCXXIX.

PREFACE.

The Proprietor, in presenting to his Patrons the Montreal Almanack for 1830, deems it unnecessary to enter into any explanations of the pains and expense to which he has been to insure its correctness—to increase its value—and to render it a useful companion to the counting-house and office. By comparing it with that of last year, several additions will be perceptible, and some alterations made, which it is hoped will prove an improvement upon the plan adopted in the last publication.

The Editor deems it necessary to state, that with a view of obtaining, with certainty, the various lists, applications have been made to the different Departments, who have always furnished the information required, and thus enabled the Editor to publish with greater certainty than if merely dependant upon private information. To the Provincial Secretary he has again to return his sincere thanks for the accommodation and facility with which he was permitted to copy the dates of the Commissions granted since last year—a plan which it is intended shall be continued in succeeding volumes.

The different heads introduced into last year's Almanack have been variously modified, and a vast quantity of very useful information thrown into the Appendix—a portion of the work which it is intended to enrich each year with statistical tables of value and rarity, and for which assurances of support from several very competent individuals have been received.

Changes and alterations have occurred, of course, during the publication of the work,—more numerous perhaps, from the unavoidable delay which has prevented its appearance at an earlier period, as intended, but these changes are so very trifling, that it is not deemed necessary to give a list of "alterations while printing."

The Editor feels grateful to those who, during the progress of the work, favoured him with several hints for its improvement, and correction of errors, which were to be found in last ALMANACK, and he begs a continuance of their favours.

Gentlemen appointed as Physicians and Surgeons, Notaries, Surveyors, &c. are requested to furnish the Editor with their places of residence, as it is these classes which he finds it most difficult to have correct.

In conclusion, it may be necessary to say that the arrangement of the different officers or public bodies in this publication, though as perfect as circumstances will permit, cannot in any wise affect any precedence, to which either of them respectively may be entitled.

As the encouragement offered to last ALMANACK was much beyond his expectations, the Proprietor has been induced to extend the size of the present volume, and will continue to do so, as long as the public patronage will be commensurate with his outlays.

Montreal Gazette Office,
Dec. 24, 1829.

CONTENTS.

PAGE

Civil Register.....1
Commercial Register.....88
Ecclesiastical Register.....122
Legal Register.....18
Medical Register.....117
Military Register.....132
Militia Register.....44
Miscellaneous Register.....140

Administrator.....1
Advocates.....25—28
Agricultural Societies.....157, 158
Arbitrator for Lower Canada.....15
Banks.....110, 159
Boards of Examiners.....15, 205, 106
Charitable Societies.....152—156
Clergy in the Province.....122—129
Clergy Reserves.....130
Colleges.....145—148
Commissioners for various purposes.....6—15
Commissioners for Trial of Small Causes.....22
Committees of Trade.....109, 110
Courts of Justice.....18--21
Cullers of Timber.....108
Custom House Officers.....88
Duties at Quebec, &c.....89—97
Executive Council.....1
Fees to Inspectors of Produce.....108, 109
Fire Societies.....158, 159
Free Goods.....92
Headlands, &c. in the Gulf.....103—105
Hospitals.....151, 152
House of Assembly.....2
Inspectors of Produce.....106—108
Insurance Companies.....111, 112
Justices of the Peace.....29—37
Legislative Council.....2
Libraries.....150, 151
Lieutenant Governors.....1
Light House on Green Island.....102
Masonic Lodges.....142

PAGE
Military Departments .....132—135
Militia, County .....45—81
Militia, Field Officers of.....82—87
Militia Staff.....44
Militia Tables.....87
Militia Volunteers.....45
Municipal Appointments 5
Naval Department.....139
Notaries Public.....39—43
Officers of the Army.....136—139
Periodicals 168
Physicians.....117—121
Pilots .....98—102
Post Office .....113—116
Prohibited Goods.....94
Provision Posts on Anticosti 102
Public Officers.....4, 5
Religious Communities 130, 131
Religious Societies.....152—166
Schools and School Societies.....154—156
Scientific Societies .....148—150—167, 168
Societies in Great Britain.....140—142
Surveyors 15
Terms of Courts of Justice.....24
Trinity House 98
Trustees of Markets.....15
Trustees of Burying Grounds..... 167

APPENDIX.

Annals of Lower Canada.....1—16
Birth Days of Royal Family.....18
Boundaries of New Counties .....48—52
Governors of the Province.....17
Militia Returns 47
New Brunswick Lists.....61
Newfoundland Lists.....62
Nova Scotia Lists.....59
Payment of Crown Duties.....28—35
Population of Lower Canada.....18, 19
Post Office Regulations.....35—37
Post Office Distances.....38, 39
Prince Edward's Island Lists.....62
Rates of Commission and Storage .....23—28
Rates of Postage.. .....21, 22
Tables of Monies, Weights and Measures ..... 40—44
Tolls of Lachine Canal.....45, 46
Tow Boat Rates.....20, 21
Upper Canada Lists .....53—59

ALMANACK, 1830.

CALCULATED FOR THE MERIDIAN OF MONTREAL.

73° 22′ West Longitude.
45° 30′ North Latitude.

EPOCHS AND COMMON NOTES.

EPOCHS.

Of the Julian Period	6543
Of the Mundane Æra	5833
Since the birth of Christ, according to Chronologers	1834
Of the *vulgar* Christian Æra	1830
Since the Discovery of America	338
Since the Foundation of Quebec by Champlain	222
Since the Conquest of Canada in 1759	71
Since the Division of the Provinces in 1791	39
Of the Reign of His Majesty George IV	11

CHRONOLOGICAL CYCLES.

Dominical Letter	C	Solar Cycle	19
Golden Number	7	Roman Indiction	3
Epact	6		

EMBER DAYS.

March	3. 5. 6.	September	15. 17. 18.
June	2. 4. 5.	December	15. 17. 18.

MOVEABLE FEASTS.

Septuagesima Sunday	Feb. 7	Low Sunday	April 18
Quinquagesima do.	Feb. 21	Rogation Sunday	May 16
Ash Wednesday	Feb. 24	Ascension Day	May 20
Mid Lent Sunday	March 24	Whit Sunday	May 30
Palm Sunday	April 4	Trinity Sunday	June 6
Easter day	April 11	Advent Sunday	Nov. 28

FETES D'OBLIGATION IN THE ROMAN CATHOLIC CHURCH.

All Sundays; Circumcision day, Jan. 1; Epiphany, Jan. 6; Annunciation of B. V. Mary, March 25; Easter, April 1; Ascension day, May 20; Pentecost, May 30; Trinity, June 6; Fête Dieu or *Corpus Christi* day, June 10; St. Peter and St. Paul, June 29; Dedication, July 1; All Saints day, Nov. 1; Conception of B. V. Mary, Dec. 8; Christmas, Dec. 25.

COMMENCEMENT OF SPRING.

SPRING.—	Sun enters	♈	the 20th March,	at 4h. 56m.	P. M.
SUMMER.—	"	♋	the 21st June,	at 7h. 14m.	P. M.
AUTUMN.—	"	♎	the 23d Sept.	at 7h. 15m.	A. M.
WINTER.—	"	♑	the 22d Dec.	at 9h. 15m.	A. M.

SIGNS OF THE ZODIAC.

♈ Aries, head.	♌ Leo, heart.	♐ Sagittarius, thighs.
♉ Taurus, neck.	♍ Virgo, belly.	♑ Capricornus, knees.
♊ Gemini, arms.	♎ Libra, reins.	♒ Aquarius, legs.
♋ Cancer, breast.	♏ Scorpio, secrets.	♓ Pisces, feet.

MOON'S RISING AND SETTING.

At four days old it sets at, and shines till, about ten at night.	16 — at ¾ after — 7
5 — about — 11	17 — at ½ after — 8
6 — about — 12	18 — about — — 10
7 at near 1 in the morning.	19 — about — — 11
15, at full, it rises about 6 in the evening.	20 — about — — 12

N. B.—This table is sufficiently accurate for the purpose for which it is wanted—that of ascertaining moonlight evenings.

OF THE CHANGES OF THE MOON.

Many persons, understanding that the mean time between one new Moon and another is 29 days, 12 hours, 44 minutes and a fraction, imagine that, to find the full or quarters of the Moon, they have only to add a half or fourth part of that time; and when they do not find the changes marked in the Calendar to correspond with this method, they impute it to mistake in the calculation of those changes. It is therefore necessary to put them in mind, that the great inequality of the Moon's motions renders the above rule extremely inaccurate, so that nineteen times in twenty it must fail in giving the true conjunction or change.

ECLIPSES OF THE SUN AND MOON FOR 1830.

Of six eclipses which will take place this year, one only will be visible at Montreal :—

I. 22d February.—The Sun will be eclipsed at midnight, invisible.

II. 9th March.—The Moon will be totally eclipsed at 8h. 55m. A. M. invisible.

III. 24th March.—The Sun will be eclipsed at 10h. 8m. A. M. invisible.

IV. 18th August.—The Sun will be eclipsed at 7h. 17m. A. M. invisible.

V. 2d September.—The Moon will be eclipsed totally at 6h. 53m. P. M. End of the eclipse at 7h. 50m.; duration 3h. 36m. eclipsed 21° 41′ from the northern side of the earth's shadow, visible.

VI. 16th September.—The Sun will be eclipsed at 11h. 52m. P. M. invisible.

JANUARY.

FIRST MONTH—COMMENCING ON FRIDAY.

THIRTY-ONE DAYS.

First Quarter.....1st day, 9h. 58m. Evening.
Full Moon.....8th day, 10h. 56m. Evening.
Last Quarter.....16th day, 11h. 27m. Evening.
New Moon. .....24th day, 12h. 18m. Evening.
First Quarter.....31st day, 6h. 11m. Morning.

The ☉ enters ♑ the 20th, at 7h. 5m. A. M.

M. D.	W. D.	CALENDAR *Of Feasts, Festivals and Memorable Days.*	THE SUN *rises*	*sets*
1	Fr	Circumcision—Fête d'Obligation . . .	7 39	4 21
2	Sa		7 38	4 22
3	Su	Second Sunday after Christmas	7 38	4 22
4	M		7 37	4 23
5	Tu	Duke of York died, 1827	7 36	4 24
6	W	Epiphany—Fête d'Obligation	7 36	4 24
7	Th		7 35	4 25
8	Fr	Lucian—Battle of New Orleans, 1815 .	7 35	4 25
9	Sa		7 34	4 26
10	Su	First Sunday after Epiphany	7 33	4 27
11	M		7 33	4 27
12	Tu	Amnesty at Paris, 1816	7 32	4 28
13	W		7 31	4 29
14	Th	Peace ratified, 1784	7 30	4 30
15	Fr		7 29	4 31
16	Sa		7 28	4 32
17	Su	Second Sunday after Epiphany	7 27	4 33
18	M		7 25	4 35
19	Tu		7 24	4 36
20	W	St. Fabian	7 23	4 37
21	Th	Agnes—Louis XVI. beheaded, 1793 . .	7 22	4 38
22	Fr	Battle of Frenchtown, 1813	7 21	4 39
23	Sa		7 20	4 40
24	Su	Third Sunday after Epiphany	7 18	4 42
25	M	Conversion of St. Paul	7 17	4 43
26	Tu		7 16	4 44
27	W	Duke of Sussex born, 1773	7 15	4 45
28	Th	Henry VIII. died, 1547	7 14	4 47
29	Fr	King George IV. accession, 1820 . . .	7 13	4 48
30	Sa	King Charles I. Martyr, 1649	7 12	4 49
31	Su	4th Sun. aft. Eph.—Geo. IV. proclaimed, 1820	7 11	4 50

FEBRUARY.

SECOND MONTH—COMMENCING ON MONDAY.

TWENTY-EIGHT DAYS.

Full Moon.....7th day, 3h. 6m. Evening.
Last Quarter.....15th day, 7h. 52m. Evening.
New Moon.....22d day, 12h. 0m. Evening.

The ☉ enters ♓ the 18th at 9h. 45m. P. M.

☽	☉	CALENDAR *Of Feasts, Festivals and Memorable Days.*	THE SUN rises		sets	
1	M		7	8	4	52
2	Tu	Purification of B. V. Mary—Candlemass .	7	7	4	52
3	W		7	6	4	54
4	Th		7	4	4	56
5	Fr	St. Agatha	7	3	4	57
6	Sa	James II. reigns, 1605	7	2	4	58
7	Su	5th Sunday after Epiphany—Septuagesima	7	0	5	0
8	M		6	59	5	1
9	Tu		6	58	5	2
10	W	Cession of Canada, 1763	6	56	5	4
11	Th	French take Rome, 1798	6	55	5	5
12	Fr		6	53	5	7
13	Sa	William and Mary reign, 1689	6	52	5	8
14	Su	Sexagesima—Valentine's day	6	50	5	10
15	M	Leon XII. died, 1829	6	49	5	11
16	Tu	Ghent Treaty ratified by Congress, 1815 .	6	47	5	13
17	W		6	46	5	14
18	Th		6	44	5	16
19	Fr		6	43	5	17
20	Sa		6	41	5	19
21	Su	Quinquagesima Sunday	6	40	5	20
22	M		6	38	5	22
23	Tu	Shrove Tuesday	6	37	5	23
24	W	St. Matthias—Duke of Cambridge born, 1774	6	35	5	25
25	Th	Battle of Orthes, 1814	6	34	5	26
26	Fr		6	32	5	28
27	Sa		6	30	5	30
28	Su	First Sunday in Lent	6	29	5	31

MARCH.

THIRD MONTH—COMMENCING ON MONDAY.

THIRTY-ONE DAYS.

First Quarter	1st day,	3h. 26m.	Evening.
Full Moon	9th day,	8h. 55m.	Morning.
Last Quarter	17th day,	0h. 0m.	Morning.
New Moon	24th day,	10h. 8m.	Morning.
New Moon	31st day,	2h. 22m.	Morning.

The ☉ enters ♈ the 20th, at 9h. 56m. P. M.

M. D.	W. D.	CALENDAR *Of Feasts, Festivals and Memorable Days.*	THE SUN *rises*		*sets*	
1	M	St. David	6	27	5	33
2	Tu	Chadwick	6	26	5	34
3	W		6	24	5	36
4	Th		6	22	5	38
5	Fr	Battle of Barossa, 1811	6	21	5	39
6	Sa		6	19	5	41
7	Su	Perpetua—Second Sunday in Lent	6	18	5	42
8	M		6	16	5	44
9	Tu		6	15	5	45
10	W		6	14	5	46
11	Th		6	12	5	48
12	Fr	Gregory Martyr	6	10	5	50
13	Sa		6	8	5	52
14	Su	French defeated 1795—3d Sunday in Lent	6	7	5	53
15	M		6	5	5	55
16	Tu		6	4	5	56
17	W	St. Patrick	6	2	5	58
18	Th	Edward, King of West Saxons—Equinox	6	0	6	0
19	Fr		5	59	6	1
20	Sa		5	57	6	3
21	Su	Benedict—Fourth Sunday in Lent	5	56	6	4
22	M		5	54	6	6
23	Tu		5	52	6	8
24	W	Queen Elizabeth died, 1601	5	51	6	9
25	Th	Annunciation—Fête d'Obligation	5	49	6	11
26	Fr		5	47	6	13
27	Sa	Charles I. reigns	5	46	6	14
28	Su	Fifth Sunday in Lent	5	44	6	16
29	M		5	43	6	17
30	Tu		5	41	6	19
31	W		5	40	6	20

APRIL.

FOURTH MONTH—COMMENCING ON THURSDAY.

THIRTY DAYS.

Full Moon	8th day,	2h. 53m.	Morning.
Last Quarter	16th day,	2h. 13m.	Morning.
New Moon	22d day,	6h. 51m.	Evening.
First Quarter.....	29th day,	3h. 13m.	Evening.

The ☉ enters ♉ the 20th at 10h. 25m. A. M.

M. D.	W. D.	CALENDAR *Of Feasts, Festivals and Memorable Days.*	THE SUN *rises*	*sets*
1	Th	Buonaparte marries Maria Louisa . . .	5 39	6 21
2	Fr	Battle of Copenhagen, 1801	5 37	6 23
3	Sa		5 35	6 25
4	Su	Sixth Sunday in Lent—Palm Sunday . .	5 33	6 27
5	M		5 31	6 29
6	Tu	King John reigns, 1199	5 30	6 30
7	W		5 28	6 32
8	Th		5 27	6 33
9	Fr	Peace with the U.States,1784—Good Friday	5 25	6 35
10	Sa	Battle of Toulouse, 1814	5 24	6 36
11	Su	Seventh Sunday in Lent.—Easter . . .	5 23	6 37
12	M	Easter Monday	5 21	6 39
13	Tu	Easter Tuesday	5 20	6 40
14	W		5 18	6 42
15	Th		5 16	6 44
16	Fr	Shakspeare born, 1564	5 15	6 45
17	Sa	Battle of Culloden, 1746	5 13	6 47
18	Su	First Sunday after Easter	5 12	6 48
19	M	Battle of Lexington, 1775	5 10	6 50
20	Tu		5 9	6 51
21	W		5 7	6 53
22	Th		5 6	6 54
23	Fr	St. George	5 4	6 56
24	Sa		5 3	6 57
25	Su	Second Sunday after Easter.—St. Mark .	5 1	6 59
26	M		5 0	7 0
27	Tu		4 58	7 2
28	W	Napoleon embarks for Elba, 1814 . . .	4 57	7 3
29	Th		4 55	7 5
30	Fr		4 54	7 7

MAY.

FIFTH MONTH—COMMENCING ON SATURDAY.

THIRTY-ONE DAYS.

Full Moon	7th day,	7h. 26m.	Evening.
Last Quarter	15th day,	11h. 42m.	Morning.
New Moon	22d day,	2h. 37m.	Morning.
First Quarter	29th day,	6h. 19m.	Morning.

The ☉ enters ♊ the 21st, at 4h. 3m. A. M.

Mo. Da.	Wk. Da.	CALENDAR *Of Feasts, Festivals and Memorable Days.*	THE SUN rises	sets
1	Sa	Saint Philip and Saint James	4 53	7 7
2	Su	Third Sunday after Easter—Inv. of the Cross	4 52	7 8
3	M		4 50	7 0
4	Tu	Seige of Quebec raised, 1776	4 49	7 11
5	W	Napoleon died, 1821	4 47	7 13
6	Th	Saint John Evangelist	4 46	7 14
7	Fr		4 44	7 16
8	Sa		4 43	7 17
9	Su	Fourth Sunday after Easter	4 42	7 18
10	M		4 41	7 20
11	Tu		4 39	7 21
12	W	Battle of Lodi, 1797	4 38	7 22
13	Th	Vienna taken, 1809	4 37	7 23
14	Fr		4 36	7 24
15	Sa		4 35	7 25
16	Su	5th Sun. after Easter—Battle of Albuera, 1811	4 34	7 26
17	M		4 32	7 28
18	Tu		4 31	7 29
19	W	Dunstan	4 30	7 30
20	Th	Ascension Day—Fête d'Obligation . . .	4 29	7 31
21	Fr		4 28	7 32
22	Sa	Princess of Homberg born, 1770 . . .	4 27	7 33
23	Su	Sixth Sunday after Easter	4 27	7 33
24	M		4 26	7 34
25	Tu		4 25	7 35
26	W	Dantzic taken, 1807	4 24	7 36
27	Th	Fort George taken, 1813	4 23	7 37
28	Fr		4 22	7 38
29	Sa	King Charles II. restored, 1660	4 21	7 39
30	Su	Whit Sunday	4 20	7 40
31	M		4 19	7 41

JUNE.

SIXTH MONTH—COMMENCING ON TUESDAY.

THIRTY DAYS.

Full Moon	6th day,	9h. 48m.	Morning.
Last Quarter	13th day,	6h. 13m.	Evening.
New Moon	20th day,	10h. 27m.	Evening.
First Quarter	27th day,	10h. 40m.	Morning.

The ☉ enters ♎ the 21st, at 7h. 14m. P. M.

♈	♈	CALENDAR *Of Feasts, Festivals and Memorable Days.*	THE SUN rises	sets
1	Tu	Nicomede	4 19	7 41
2	W		4 18	7 42
3	Th		4 17	7 43
4	Fr	George III. born, 1738	4 17	7 43
5	Sa	Boniface—Duke of Cumberland born, 1771	4 16	7 44
6	Su	Trinity Sunday—Battle of Bur. Heights, 1813	4 16	7 44
7	M		4 15	7 46
8	Tu		4 15	7 45
9	W		4 14	7 46
10	Th	Fete dieu—Buonaparte excommunicated, 1809	4 14	7 46
11	Fr	Saint Barnabas	4 14	7 46
12	Sa	Rychouse Plot discovered, 1603	4 13	7 47
13	Su	1st Su. aft. Trinity—Battle of Marengo, 1800	4 13	7 47
14	M		4 13	7 47
15	Tu	Magna Charta, 1215	4 13	7 47
16	W		4 13	7 47
17	Th	St. Alban—Battle of Bunkerhill, 1775 .	4 12	7 48
18	Fr	Battle of Waterloo, 1815	4 12	7 48
19	Sa		4 12	7 48
20	Su	Second Sunday after Trinity	4 12	7 48
21	M		4 12	7 48
22	Tu		4 12	7 48
23	W		4 12	7 48
24	Th	Nativity of Saint John the Baptist . .	4 12	7 48
25	Fr	Battle of Bannockburn, 1314	4 12	7 48
26	Sa		4 13	7 47
27	Su	Third Sunday after Trinity	4 13	7 47
28	M		4 13	7 47
29	Tu	St. Peter and St. Paul—Fête d' Obligation	4 13	7 47
30	W	Tobago captured, 1803	4 13	7 47

JULY.

SEVENTH MONTH—COMMENCING ON THURSDAY.

THIRTY-ONE DAYS.

Full Moon.....5th day, 9h. 48m. Evening.
Last Quarter.....12th day, 11h. 0m. Evening.
New Moon.....19th day, 7h. 38m. Evening.
First Quarter.....27th day, 4h. 0m. Evening.

The ☉ enters ♌ the 23d, at 6h. 2m. P. M.

Mo. Da.	Wk. Da.	CALENDAR *Of Feasts, Festivals and Memorable Days.*	THE SUN rises	THE SUN sets
1	Th	Battle of the Boyne, 1690	4 13	7 47
2	Fr	Visitation of the B. V. Mary	4 14	7 46
3	Sa	Quebec founded, 1608	4 14	7 46
4	Su	American Independance, 1776	4 15	7 45
5	M	Fifth Sunday after Trinity	4 15	7 45
6	Tu	Dog days begin	4 16	7 44
7	W		4 17	7 44
8	Th		4 17	7 43
9	Fr		4 17	7 43
10	Sa	Columbus born, 1447	4 18	7 42
11	Su	Fifth Sunday after Trinity—Dedication .	4 19	7 41
12	M		4 20	7 40
13	Tu	Bastile demolished, 1789	4 21	7 39
14	W	French Revolution begins, 1789 . . .	4 21	7 39
15	Th	St. Swithin	4 22	7 38
16	Fr		4 23	7 37
17	Sa		4 24	7 36
18	Su	Sixth Sunday after Trinity	4 25	7 35
19	M	King George crowned, 1821	4 26	7 34
20	Tu	Margaret	4 27	7 33
21	W		4 28	7 32
22	Th	Magdalen	4 29	7 31
23	Fr		4 30	7 30
24	Sa		4 31	7 29
25	Su	7th Sun. aft. Trin.—Bat. of Bridgewater 1814	4 32	7 28
26	M	St. Anne	4 33	7 27
27	Tu	Battle of Talavera, 1809	4 34	7 26
28	W		4 36	7 24
29	Th		4 37	7 23
30	Fr		4 38	7 22
31	Sa		4 39	7 21

AUGUST.

EIGHTH MONTH—COMMENCING ON SUNDAY.

THIRTY-ONE DAYS.

Full Moon .....4th day, 8h. 21m. Morning.
Last Quarter.....11th day, 3h. 32m. Morning.
New Moon .....18th day, 7h. 17m. Morning.
First Quarter.....26th day, 9h. 27m. Morning.

The ☉ enters ♍ the 23d at 0h. 31m. P. M.

Mo. Da.	Wk. Da.	CALENDAR *Of Feasts, Festivals and Memorable Days.*	THE SUN *rises*		*sets*	
1	Su	Eighth Sunday after Trinity—Lammas Day	4	40	7	20
2	M		4	41	7	19
3	Tu		4	42	7	18
4	W		4	43	7	17
5	Th		4	45	7	15
6	Fr	Transfiguration of our Lord	4	46	7	14
7	Sa		4	47	7	13
8	Su	Ninth Sunday after Trinity	4	48	7	12
9	M		4	50	7	10
10	Tu	St. Lawrence—Battle of Montmorency, 1759	4	51	7	9
11	W		4	52	7	8
12	Th	King George IV. born, 1762	4	54	7	6
13	Fr		4	55	7	5
14	Sa		4	58	7	3
15	Su	Tenth Sunday after Trinity	4	59	7	2
16	M		5	0	7	0
17	Tu		5	1	6	59
18	W		5	3	6	57
19	Th		5	4	6	56
20	Fr		5	6	6	54
21	Sa	Bat. of Vimiera, 1808—D. of Clar. born 1765	5	7	6	53
22	Su	Eleventh Sunday after Trinity	5	9	6	52
23	M		5	10	6	50
24	Tu	St. Barth.—Washington city captured, 1814	5	11	6	49
25	W		5	13	6	47
26	Th	Battle of Cressy, 1346	5	14	6	46
27	Fr		5	16	6	44
28	Sa	St. Augustine	5	17	6	43
29	Su	12th Sun. aft. Tr.—St. John the Baptist beh.	5	19	6	41
30	M		5	20	6	40
31	Tu	Henry VI. reigns, 1422	5	22	6	38

SEPTEMBER.

NINTH MONTH—COMMENCING ON WEDNESDAY.

THIRTY DAYS.

Full Moon .....2d day, 6h. 2m. Evening.
Last Quarter .....9th day, 9h. 22m. Morning.
New Moon.....16th day, 9h. 52m. Evening.
First Quarter .....25th day, 2h. 16m. Morning.

The ☉ enters ♎ the 23d, at 9h. 15m. A.M.

Mo. Da.	Wk. Da.	CALENDAR *Of Feasts, Festivals and Memorable Days.*	THE SUN *rises*	*sets*
1	W	Saint Giles	5 23	6 37
2	Th	London burnt, O. S. 1666	5 25	6 35
3	Fr	New Style introduced, 1751	5 26	6 34
4	Sa		5 28	6 32
5	Su	Thirteenth Sunday after Trinity . . .	5 29	6 31
6	M		5 31	6 29
7	Tu	Dog days end	5 32	6 28
8	W	Nativity of the Blessed Virgin Mary . .	5 34	6 26
9	Th	Battle of Floddenfield, 1513	5 35	6 25
10	Fr	Battle of Lake Erie, 1813	5 37	6 23
11	Sa	Battle of Lake Champlain, 1814 . . .	5 38	6 22
12	Su	Fourteenth Sunday after Trinity . . .	5 40	6 20
13	M		5 42	6 18
14	Tu	Holy Cross—Louis XVIII. died, 1824 . .	5 43	6 17
15	W		5 45	6 15
16	Th	Quebec taken, 1759	5 47	6 13
17	Fr	Saint Lambert	5 48	6 12
18	Sa	Capitulation of Quebec, 1759	5 50	6 10
19	Su	15th Sun. aft. Trinity—Bat. of Poictiers, 1356	5 51	6 9
20	M		5 53	9 7
21	Tu	France declared a Republic, 1792 . . .	5 55	6 5
22	W	George III. crowned, 1761	5 56	6 4
23	Th	Battle of Worcester, 1642	5 58	6 2
24	Fr	Equinox	6 0	6 0
25	Sa	Battle of Ciudad Rodrigo, 1811 . . .	6 1	5 59
26	Su	16th Sunday after Trinity—Saint Cyprian	6 3	5 57
27	M		6 4	5 56
28	Tu		6 6	5 54
29	W	Q. of Wirtemburg born, 1766—Michaelmas	6 7	5 53
30	Th	Saint Jerome	6 9	5 51

OCTOBER.

TENTH MONTH—COMMENCING ON FRIDAY.

THIRTY-ONE DAYS.

Full Moon	2d day,	8h. 21m.	Evening.
Last Quarter	8th day,	5h. 56m.	Morning.
New Moon	16th day,	2h. 55m.	Evening.
First Quarter	24th day,	5h. 44m.	Morning.
Full Moon	31st day,	0h. 42m.	Morning.

The ☉ enters ♏ the 23th, at 5h. 31m. P. M.

D. M.	D. W.	CALENDAR *Of Feasts, Festivals and Memorable Days.*	THE SUN *rises*		*sets*	
1	Fr	Remigius	6	10	5	50
2	Sa	Major André executed, 1780	6	12	5	48
3	Su	Seventeenth Sunday after Trinity	6	13	5	47
4	M		6	15	5	45
5	Tu		6	16	5	44
6	W		6	18	5	42
7	Th		6	19	5	41
8	Fr		6	21	5	39
9	Sa	St. Denis	6	23	5	37
10	Su	Eighteenth Sunday after Trinity	6	24	5	36
11	M		6	26	5	34
12	Tu		6	27	5	33
13	W	Battle of Queenston, 1812	6	29	5	31
14	Th	Battle of Hastings	6	30	5	30
15	Fr		6	32	5	28
16	Sa	Queen of France beheaded, 1793	6	33	5	27
17	Su	Nineteenth Sunday after Trinity—St. Luke	6	35	5	25
18	M		6	37	5	23
19	Tu	Henry III. reigns, 1216	6	38	5	22
20	W		6	40	5	20
21	Th	Battle of Trafalgar, 1805	6	41	5	19
22	Fr		6	43	5	17
23	Sa	America discovered, 1492	6	44	5	16
24	Su		6	46	5	14
25	M	Twentieth Sunday after Trinity	6	48	5	12
26	Tu	Battle of Chateauguay, 1813	6	49	5	11
27	W		6	51	5	9
28	Th	St. Simon and St. Jude	6	52	5	8
29	Fr		6	54	5	6
30	Sa		6	55	5	5
31	Su	Twenty-first Sunday after Trinity	6	57	5	3

NOVEMBER.

ELEVENTH MONTH—COMMENCING ON MONDAY.

THIRTY DAYS.

First Quarter.....7th day, 0h. 17m. Morning.
Full Moon. .....15th day, 9h. 19m. Morning
Last Quarter.....23d day, 7h. 8m. Morning.
New Moon.....29th day, 10h. 32m. Morning.

The ☉ enters ♐ the 22d, at 2h. 1m. P. M.

Mo. Da.	Wk. Da.	CALENDAR. *Of Feasts, Festivals and Memorable Days.*	THE SUN rises		sets	
1	M	All Saints—Fête d'Obligation	6	58	5	2
2	Tu	All Souls	6	59	5	1
3	W	Princess Sophia born, 1777	7	1	4	59
4	Th		7	2	4	58
5	Fr	Gunpowder Plot, 1605	7	4	4	56
6	Sa	St. Leonard	7	5	4	55
7	Su	Twenty-second Sunday after Trinity . .	7	7	4	53
8	M		7	8	4	52
9	Tu	Dark day in 1819	7	10	4	50
10	W		7	11	4	49
11	Th	St. Martin—Battle of Chrystler's Farm, 1813	7	12	4	48
12	Fr		7	14	4	46
13	Sa	Battle of Prestonpans, 1715, ...	7	15	4	45
14	Su	Twenty-third Sunday after Trinity . . .	7	16	4	44
15	M		7	16	4	43
16	Tu	Edward I. reigns, 1272	7	18	4	42
17	W	Hugh, Bishop of Lincoln	7	19	4	41
18	Th		7	20	4	40
19	Fr	Edmund K. and Martyr	7	21	4	39
20	Sa		7	22	4	37
21	Su	Twenty-fourth Sunday after Trinity . .	7	23	4	36
22	M		7	24	4	35
23	Tu	St. Clement	7	25	4	34
24	W		7	26	4	33
25	Th	St. Catherine	7	28	4	32
26	Fr		7	28	4	31
27	Sa		7	29	4	30
28	Su	Advent Sunday	7	30	4	29
29	M		7	31	4	29
30	Tu	St. Andrew	7	32	4	28

DECEMBER.

TWELFTH MONTH COMMENCING ON WEDNESDAY.

THIRTY-ONE DAYS.

First Quarter.....6th day, 10h. 40m. Evening.
Full Moon.....15th day, 3h. 43m. Morning.
Last Quarter.....22d day, 6h. 6m. Evening.
New Moon.....29th day, 9h. 26m. Morning.

The ☉ enters ♑ the 22d, at 2h. 32m. A. M.

D.	W.	CALENDAR *Of Feasts, Festivals and Memorable Days.*	THE SUN *rises*	*sets*
1	W	Emperor Alexander died, 1825	7 33	4 27
2	Th	Battle of Austerlitz, 1805	7 34	4 26
3	Fr	Buonaparte crowned Emperor, 1804 . .	7 34	4 26
4	Sa		7 35	4 25
5	Su	Second Sunday in Advent	7 36	4 24
6	M	Nicholas	7 37	4 23
7	Tu		7 37	4 23
8	W	Conception of B. V. Mary—Fête d'Obligation.	7 38	4 22
9	Th	Milton born, 1608	7 38	4 22
10	Fr		7 39	4 21
11	Sa		7 39	4 21
12	Su	Third Sun. in Adv.—Trial of Louis XVI. 1792.	7 39	4 21
13	M		7 40	4 20
14	Tu	Death of Washington, 1799	7 40	4 20
15	W	Buonaparte divorced, 1809	7 40	4 20
16	Th		7 40	4 20
17	Fr		7 41	4 19
18	Sa		7 41	4 19
19	Su	Fourth Sunday in Advent	7 41	4 19
20	M		7 41	4 19
21	Tu	St. Thomas	7 41	4 19
22	W		7 41	4 19
23	Th		7 41	4 19
24	Fr	Ghent Treaty signed, 1814	7 41	4 19
25	Sa	Christmas Day—Fête d'Obligation . . .	7 41	4 19
26	Su	St. Stephen—Canada Constitution, 1791 .	7 40	4 20
27	M	St. John	7 40	4 20
28	Tu	Innocents	7 40	4 20
29	W		7 40	4 20
30	Th	Black Rock burnt, 1813	7 39	4 21
31	Fr	Americans defeated at Quebec, 1775 . .	7 39	4 21

CIVIL REGISTER.

HIS MAJESTY'S REPRESENTATIVE AND ADMINISTRATOR OF THE PROVINCE.

His Excellency SIR JAMES KEMPT, Knight Grand Cross of the Most Honorable and Military Order of the Bath, Lieutenant General and Commander of all His Majesty's Forces in the Provinces of Lower Canada, Upper Canada, Nova Scotia, and New Brunswick, and their several dependencies, and in the Island of Newfoundland, and Administrator of the Government of the said Province of Lower Canada.

LIEUTENANT GOVERNORS.

The Honorable SIR FRANCIS NATHANIEL BURTON, Knight Grand Cross of the Royal Hanoverian Guelphic Order, Lieutenant Governor of the Province.

ALEXANDER FORBES, Esquire, Lieutenant Governor of the District of Gaspé, Feb. 18, 1805.

HIS MAJESTY'S HONORABLE EXECUTIVE COUNCIL FOR THE PROVINCE OF LOWER CANADA.

The Honorable the CHIEF JUSTICE of the Province.

The Honorable and Right Rev. the LORD BISHOP of Quebec.

The Hon. John Richardson,	The Hon. C. E. C. Delery,
James Kerr,	John Stewart,
M. H. Percival,	A. W. Cochran,
William Smith,	James Stuart.
John Hale,	

Officers of the Executive Council.

Honorable H. W. Ryland, *Registrar and Clerk*, July 1, 1796; George H. Ryland, *Assistant*; Michael Quin, *Door-keeper*; J. King, *Messenger*.

THE HONORABLE THE LEGISLATIVE COUNCIL.

SPEAKER.—The Honorable JONATHAN SEWELL, Chief Justice of Lower Canada.

The Honorable and Right Rev. the LORD BISHOP of Quebec.

THE HONORABLES

Sir G. Pownall, Kt.
Sir J. Johnson, Bart.
Charles De St. Ours,
John Hale,
John Richardson,
John Caldwell,
H. W. Ryland,
James Cuthbert,
Charles Wm. Grant,
Pierre Dom. Debartzch,
M. Henry Percival,
Thomas Coffin,
Roderick Mackenzie,
L. R. C. De Lery,
Lewis Gugy,
James Kerr,
Edward Bowen,
W. B. Felton,
Mathew Bell,
John Stewart,
Toussaint Pothier,
John Forsyth,
J. T. Taschereau.

Officers of the Legislative Council.

Hon. William Smith, *Clerk*, Dec. 17, 1792; Hon. Charles Et. C. De Lery, *Clerk Assistant*, April 7, 1797; Hon. Andrew Wm. Cochran, *Law Clerk*, Feb. 12, 1819; James Voyer, *Clerk of the Journals*; R. S. M. Sewell, *Reading Clerk and Clerk of Private Committees*, Jan. 10, 1825; Charles De Lery, Jun. *Assistant Additional and Reading Clerk*, Jan. 8, 1821; Guilm. Bouthillier, *Writing and Engrossing Clerk*; Aug. Jourdain, *Writing Clerk and Librarian*; C. R. D'Estimauville, *Gentleman Usher of the Black Rod*, April 3, 1823; William Ginger, *Serjeant at Arms*, Dec. 12, 1810; Charles Blouin, *Messenger*, May, 1812; Hugh M'Donell, *Door-keeper*; Louis Noreau, *Office-keeper*.

THE HONORABLE THE HOUSE OF ASSEMBLY.

ELECTED 1827.

SPEAKER.—Hon. L. J. PAPINEAU.

Knights representing Counties.

BEDFORD.
J. B. R. H. De Rouville.

BUCKINGHAMSHIRE.
Louis Bourdages.
J. Bte. Proulx.

CORNWALLIS.
Joseph Robitaille.
Joseph L. Borgia.

DEVON.
J. Bte. Fortin.
J. C. Letourneau.

DORCHESTER.
Joseph Samson.
Louis Lagueux.

EFFINGHAM.
O. Turgeon.

André Papineau.

GASPE.

Robert Christie.

HAMPSHIRE.

F. X. Larue.
John Cannon.

HERTFORD.

François Blanchet.
N. Boissonnault.

HUNTINGDON.

Austin Cuvillier.
J. M. Raymond.

KENT.

Denis B. Viger.
F. A. Quesnel.

LEINSTER.

Laurent Le. ..ix.
Julien Poirier.

MONTREAL.

Joseph Perrault.
Joseph Valois.

NORTHUMBERLAND.

M. P. S. Laterriere.

E. C. Lagueux.

ORLEANS.

François Quirouet.

QUEBEC.

John N..ilson.
Michel Clouet.

RICHELIEU.

Jean Dessaulles.
Roch De St. Ours.

SAINT MAURICE.

Pierre Bureau.
Charles Caron.

SURREY.

Pierre Amiot.
F. X. Malhiot.

WARWICK.

Jacques Deligny.
Alexis Mousseau.

YORK.

Jacques Labrie.

Citizens representing Cities.

MONTREAL, EAST WARD.

Hughes Heney.
James Leslie.

MONTREAL, WEST WARD.

Hon L. J. Papineau, *Speaker.*
R. Nelson.

QUEBEC, UPPER TOWN.

Andrew Stuart.
J. F. J. Duval.

QUEBEC, LOWER TOWN.

Thomas A. Young.
Thomas Lee.

Burgesses representing Boroughs.

THREE RIVERS.

C. R. Ogden.
P. B. Dumoulin.

WILLIAM HENRY.

Wolfred Nelson.

39 Knights representing 21 Counties.
8 Citizens ... ... 2 Cities.
3 Burgesses . ... 2 Boroughs.

50 Members.

Officers of the House of Assembly.

William Burns Lindsay, *Clerk;* John A. Bouthillier, *Clerk Assistant;* William Green, *Law Clerk*, Dec. 1, 1823; Samuel Walier, *English Translator;* Jasper Brewer, E. Glachmeyer and William C. Ross, *Clerks of Committees and Papers;* Coulson, *Serjeant at Arms*, Nov. 21, 1827; Jacques Langlois, *Messenger and Librarian;* Etienne Drolette, Jean Fluet, and Jacques Laperriere, *Door-keepers.*

CIVIL SECRETARY'S OFFICE, QUEBEC.

Lieut.-Col. Charles Yorke, *Civil Secretary to His Excellency the Administrator.*

PROVINCIAL SECRETARY'S OFFICE, QUEBEC.

Dominic Daly, *Provincial Secretary and Registrar,* April 25, 1827.—John Lane and William Bouthillier, *Clerks.*

RECEIVER GENERAL'S OFFICE, QUEBEC.

Hon. John Hale, *Acting Receiver General of the Royal Patrimony and Revenue,* Nov. 25, 1823.

AUDITOR GENERAL'S OFFICE, QUEBEC.

Thomas A. Young, *Auditor General of Accounts,* July 3, 1825.

INSPECTOR GENERAL'S OFFICE, QUEBEC.

Joseph Cary, *Inspector General of Public Provincial Accounts,* July 3, 1825.

SURVEYOR GENERAL'S OFFICE, QUEBEC.

Joseph Bouchette, *Surveyor General,* Nov. 1, 1803.—Joseph Bouchette, Junr. *Deputy Surveyor General,* May 12, 1827.—William Saxe, *First Clerk,* May 12, 1814.

CHANCERY OFFICERS.

Masters in Chancery, Hon. William Smith, April 6, 1803.—Hon. C. E. C. De Lery, March 10, 1817.

Clerks of Crown in Chancery, Hon. Herman W. Ryland,—Thos. Douglas, Feb. 3, 1815.

GRAND VOYERS OF THE PROVINCE.

District of QUEBEC.....Ed. W. R. Antrobus, Nov. 11, 1826.
MONTREAL.....Hon. L. R. C. Delery, April 7, 1806.
THREE RIVERS.Pierre Louis Panet, Nov. 22, 1826.
GASPE.....Farquhar M'Rea.....Sept. 1, 1826.

INSPECTOR GENERAL OF THE KING'S DOMAIN AND CLERK OF THE LAND ROLL.

Hon. F. W. Primrose, Jan. 5, 1823.

AUDITOR OF LAND PATENTS.

Hon. A. W. Cochran, Nov. 1, 1818.

SURVEYOR GENERAL OF WOODS AND FORESTS.

John Davidson, Nov. 13, 1826.

COMMISSIONER FOR THE SALE AND MANAGEMENT OF THE CROWN LANDS WITHIN THE PROVINCE OF LOWER CANADA.

Hon. W. B. Felton, Nov. 13, 1826.

HIS MAJESTY'S RESIDENT AGENT FOR THE SUPERINTENDANCE OF SETTLERS AND EMIGRANTS IN THE CANADAS.

A. C. Buchanan.

EDITOR OF THE QUEBEC GAZETTE, BY AUTHORITY.

John Charlton Fisher, L. L. D. October 22, 1823.

PRINTERS TO THE KING'S MOST EXCELLENT MAJESTY.

For the Province.

John C. Fisher, L. L. D. and Wm. Kemble, November 2, 1826.

For the District of Montreal.

Robert Armour, October 20, 1827.

LAW PRINTERS.

John C. Fisher, L. L. D. and William Kemble, August 1, 1823.

HIS MAJESTY'S AUCTIONEERS AND VENDUE MASTERS.

Joseph Cary.....*Quebec*.....December 23, 1826.
Norman Bethune.....*Montreal*.....May 21, 1824.

MUNICIPAL APPOINTMENTS,

Under the Great Seal of the Province, connected with the Cities of QUEBEC *and* MONTREAL, *and Town of* THREE RIVERS.

John Grout, *Inspector of Chimnies*, } Quebec, August 2, 1805.
Alexander Thompson, *do.* Three Rivers, June 9, 1817.

George Chapman, *Clerk of the Markets,*	Quebec, December 2, 1806.
Louis M. Marchand, *do.*	Montreal, Dec. 22, 1820.
Bernard L. Leprohon, *do.*	do. Dec. 22, 1820.
Alexander Thompson, *do.*	Three Rivers, June 10, 1817.
George Chapman, *Stamper of Weights and Measures.*	Quebec, Dec. 2, 1806.
Wm. Metchler, *do.*	Montreal, July 15, 1809.
Alexander Thompson, *do.*	Three Rivers, June 10, 1817.
Wm. Metchler, *Inspector of the Hay Market,*	Montreal, July 15, 1809.
Jean B. Larue, *Surveyor of Highways,*	Quebec, June 13, 1817.
Jacques Viger, *do.*	Montreal, Dec. 22, 1813.

Commissioners appointed by Dedimus Potestatem *to administer the necessary Oaths to Applicants for Crown Lands.*

Philip Luke, *Missisquoi Bay;* Calvin May, *Missisquoi Bay;* Louis Montizambert, *Quebec;* Hon. Lewis Gugy, *Montreal;* Philemon Wright, *Hull;* Joseph Baker, *Dunham;* Leon Lalanne, *St. Armand;* Phineas Hubbard, *Stanstead;* Henry Cull, *Hatley;* Josiah Sawyers, *Eaton;* Christopher Menut, *Simpson,* by Commission, December 15, 1808; John Manning, *Hemmingford,* April 26, 1809; Charles Whitcher, *Ascot,* January 14, 1819; Daniel Thomas, *Melbourne,* November 24, 1821; Louis Guillet, *Batiscan,* July 10, 1822; F. G. Heriot, *Drummondville,* November 25, 1822.

Commissioners appointed by Dedimus Potestatem *to administer the necessary Oaths to Half-Pay Officers.*

Hon. John Richardson, *Montreal;* Calvin May, *St. Armand;* Philip Luke, *St. Armand;* John Whitloçk, *Chatham;* Hon. James Cuthbert, *Berthier;* Samuel Willard, *Stukely;* Hon. Thomas Coffin, *Three Rivers;* Hon. Lewis Gugy, *Montreal,* June 19, 1807; Nicolas B. Doucet, *Montreal,* March 11, 1812; François Desrivieres and Henry Mackenzie, *Montreal,* March 4, 1816; Sueton Grant, *River du Loup;* Christopher Menut, *Simpson;* Rodolph Steiger, *Longueuil,* December 21, 1818.

Commissioners appointed by Dedimus Potestatem *to administer the Oaths to Members of the Legislature.*

Louis Montizambert, Wm. Woolsey, Robert Christie, Claude Denechaud, Amable Berthelot and Thomas Ainslie Young, November 7, 1827.

Commissioners appointed by Dedimus Potestatem *to administer the Oaths to Justices of the Peace at Montreal.*

David Ross, Samuel Gale, and Ls. Levesque, May 26, 1824.

Commissioners appointed by Dedimus Potestatem *to administer the Oaths to Persons rendering their accounts as Public Accountants.*

Gabriel Marchand, St. John, October 11, 1823.

Commissioners appointed by Dedimus Potestatem *to administer Oaths to any persons being in Office within the Province of Lower Canada.*

QUEBEC.—Hon. H. W. Ryland, October 8, 1793; Hon. E. C. Delery, December 23, 1819; S. Robertson, June 13, 1826; Ls. Chevalier, June 13, 1826; Robert Christie, January 29, 1828; D. Daly, February 10, 1829.

MONTREAL.—David Ross, April 14, 1807; Francis Desrivieres, April 14, 1807.

THREE RIVERS.—Hon. Thomas Coffin, August 31, 1815; Jos. Badeaux, August 31, 1815.

GASPE.—Hugh Munro, March 14, 1795; Daniel M'Pherson, March 14, 1795; Theophilus Fox, March 14, 1795; James Crawford, July 9, 1824.

ST. FRANCIS.—Hon. W. B. Felton, December 19, 1823; William Hamilton, December 19, 1823.

---

*Commissioners for making the necessary works and repairs on the Temiscouata Road, under the Act 6, Geo. IV. c. 18.**

Alexander Fraser, Alexander J. Wolff, June 13, 1826.

Commissioners for making a Road from Drummondville to Sorel, under the Act 3, Geo. IV. c. 4.

F. G. Heriot, J. Ployart, Robert Jones, Josias Wurtele, August 27, 1823.

---

* Although the Editor of this work is aware that several of the Commissions which are here included have expired by the execution of their provisions, yet he has deemed it advisable to continue the insertion of them in the Almanack, as reference to them is almost daily made in the discussions which take place, either in the Legislature or in the public prints.

Commissioners for improving and completing the Road from Drummondville to Deguire, and from Drummondville to the Township of Brompton, under the Act 9, Geo. IV. c. 19.

J. L. Ployart, George Alexander, Daniel Thomas, and Christopher Menut, May 21, 1829.

Commissioners for opening a Road from Coteau du Lac to the Province Line, under the Act 5, Geo. IV. c. 30.

Robert Macintyre, Jean Watier dit Lanois, Allen Grant, John Simpson, Alexander Nicol, Etienne Roy, May 22, 1825.

Commissioners for the improvement of the Kennebec Road under the Act 5, Geo. IV. c. 31.

Francis Léhouillier, Ant. C. Taschereau, Jean Joseph Reny, J. Bte. Bonneville, Jean Pierre Proulx, May 22, 1825.

Commissioners for perfecting and improving the Road between St. Gregoir and Long Point in Kingsey, under the Act 5, Geo. IV. c. 29.

Hon. Lewis Gugy, Hon. Mathew Bell, Ant. Poulin de Courval, Pierre Hebert, Joseph Heon, Joseph Prince, July 6, 1826.

Commissioners for carrying into effect the Prov. Act 6, Geo. IV. c. 32, relating to the Road between St. Joachim and Bay St. Paul.

George Chaperon, Isidore Levesque and Jean Bte. Duperé, Jan. 12, 1823.

Commissioners for making repairs on that part of the Craig Road in the District of Three Rivers, under the Prov. Act 5, Geo. IV. c. 31.

Hon. W. B. Felton, C. F. H. Goodhue, Anthony Anderson, Peter C. Lord, Shubael Pierce, William S. Wales, March 17, 1823.

Commissioners of Internal Communications, appointed under the Act of the 57, Geo. III. c. 13, for the Counties afternamed.

BEDFORD.—Leon Lalanne, William Yule, May 31, 1817.

BUCKINGHAMSHIRE.—For that part dependant on the District of Quebec, the same Commissioners as those for the County of Dorchester. For that part in the District of Three Rivers, Jos. Badeaux, F. G. Heriot, Hon. W. B. Felton, May 14, 1817.

CORNWALLIS.—Alexander Fraser, Pierre Sirois, May 31, 1817.

DEVON.—Jos. Couillard Després, N. G. Boisseau, Simon Fraser, May 21, 1817.

DORCHESTER.—Hon. J. T. Taschereau, John Davidson, Hon. C. E. Delery, Louis Legendre, William Hall, April 26, 1817.

EFFINGHAM.—Hon. Rod. M'Kenzie, C. Roy, May 16, 1817.

GASPE.—Henry O'Hara, Robert Sherrar, Edward J. Mann, November 1, 1820.

HAMPSHIRE.—For that part dependant on the District of Three Rivers, the same Commissioners as those for the County of St. Maurice. For that part dependant on the District of Quebec, Geo. W. Allsopp, Edward Hale, J. Lanouette, May 31, 1817.

HERTFORD.—Claude Denechaud, Jos. Fraser, May 31, 1817.

HUNTINGDON.—James M'Cummings, May 16, 1817, Louis Girardin, June 22, 1818.

KENT.—Hon.bles. Charles W. Grant, L. R. C. Delery, May 16, 1817.

LEINSTER.—B. Beaupré, B. Panet, J. E. Faribault, May 16, 1817.

MONTREAL.—Louis Guy, J. M. Mondelet, May 31, 1827.

NORTHUMBERLAND.—Louis Belair, May 31, 1817, Charles Huot, June 26, 1819, E. C. Lagueux, November 18, 1819.

QUEBEC.—Felix Tetu, Charles Smith, June 2, 1820.

RICHELIEU.—Jean Dessaulles, Pierre Guerout, Samuel Willard, May 31, 1817.

ST. MAURICE.—François Boucher, Sueton Grant, May 14, 1817, Etienne Mayrand, January 12, 1818.

WARWICK.—Hon. James Cuthbert, Jacques Deligny, May 14, 1817, Joseph D. Bondy, October 1, 1818, George R. D'Arminault.

YORK.—E. N. Dumont, Joseph Papineau, Philemon Wright, May 24, 1817.

Commissioners for the Improvement of the Internal Communications, under the Provincial Act 9, Geo. IV. c. 13, and the amount of Appropriation for each Improvement.

François Legendre, François H. Deslisle and Jean Langevin, April 11, 1829. For opening and making a road from the seigniory of *Gentilly* to the river *Becancour*, passing through the 1st and 2d ranges of the township of *Blandford*, £470.

Alexander J. Woolff, April 30, 1829. For repairing and completing the *Temiscouata* road and the bridges thereon, £800.

François X. Larue, Bernard A. Panet and John Graves, May 1, 1829. For opening and making two roads and for building two bridges over the river *Portneuf*, of which one road proceeds from the new Free Bridge over the river *Jacques Cartier*, across the granted lands of *Neuville* to *Bourg St. Louis*, and the other from the bridge on the *Route des Commissaires* to *Bourg St. Louis*, through the concessions of *St. Jean* and *St. Marie*, £200.

Andrew Moir, John S. Campbell and Joseph Dyke, May 6, 1829. For improving the road from *L'ance des Meres* in the *Lower Town of Quebec* to *Sillery*, £1000.

James Dignan and Joseph Gauthier, 9th May, 1829. For making and opening a road from the back settlements in *Berthier*, to the township of *Brandon*, £300.

Farquhar M'Rea, William Carter and ——— Hammon, May 9, 1829. For improving the road between *Port Daniel* and *Riviere Nouvelle* in the *Baie des Chaleurs*, £150.

James Stewart, Henry Johnston and George Boyle, May 9, 1829. For opening and making a road from *Douglas Town* to *Point St. Peter*, on the south side of the St. Lawrence, £350, and for improving the road at the head of the basin of *Gaspé*, and from thence to *Douglas Town* through *Haldimand*, £150.

James Crawford, William Cuthbert and Pierre Poirier, May 9, 1829. For improving the road between *Bonaventure* to *New Richmond*, in the *Baie des Chaleurs*, £150.

M. P. de Sales Laterriere and J. M. Fraser, August 5, 1829. For completing and finishing *Le Chemins des Caps* between the *Baie St. Paul* and *St. Joachim*, and for continuing the same from the heights of *La Miche* to the river *St. Anne*, and to bring it out at the bridge across that river, £1200.

Sueton Grant, Pierre J. Heroux and A. A. Dame, May 21, 1829. For opening and making a road from the settlements of of *Yamachiche* to the township of *Caxton*, £400.

Gilbert Henderson and William Wayne, May 22, 1829. For opening and making two roads in the County of *Dorchester*; one leading from the settlements east of the river *Chaudiere* to lake *Etchemin*, the other from the 9th range of the township of *Frampton* to lake *Etchemin*, on the N. E. side of the *Etchemin* river; and also for completing the road between the township of *Frampton* and *Standon*, £500.

Gilbert Henderson and William Wayne, May 22, 1829. For erecting a public bridge over the river *Etchemin* in the township of *Frampton*, £250.

François Lehouillier, A. C. Taschereau and Jean J. Reny, May 22, 1829. For opening and making a road from *Bras d'Ouest*, in the Township of *Tring* to *Leeds* through *Broughton*, £300.

Andrew Stuart, J. B. Fortier and Simon Fraser, May 25, 1829. For opening and making a road from the front road of the 3d concession of the Seigniory of *Bonsecours* to the westward of the Church of *L'Islet*, and leading to the waste lands of the Crown, £500.

François Gauvreau and Charles Chapais, May 26, 1829. For opening and making a road from *Kamouraska* and *River Ouelle* to the waste lands of the Crown, £500.

Edmond Henry and Gabriel Marchand, May 28, 1829. For improving the road between *St. John's* and *Laprairie*, £2000.

Jean C. Letourneau, Joseph Fraser and F. X. Paré, May 29, 1829. For opening and making a road from *Rocher La Chapelle* in *St Thomas* to the waste lands of the Crown, £500.—And for opening and making a road from the rear settlements of *St. Pierre Riviere du Sud*, across the height of land to the *Riviere du Sud*, £500.

Peter C. Lord, Shubael Pierce and W. Seth Wales, June 3, 1829. For completing the road from *Shipton* to *Leeds*, £1600.

Samuel Brooks, Rufus Laberrée and Moses Nichols, June 16, 1829. For making and opening a road from *Dudswell* to meet a road already opened as far as the division line between the Districts of *Quebec* and *Three Rivers*, £1000.

A. G. Douglass, W. S. Wales, Joseph Prince and John Wadleigh, June 18, 1829. For a road of communication between *Shipton* and *St. Gregoire*, £1000.

Aimé Massue and Augustin Cartier, June 18, 1829. For making and opening a road from *Beloeil* to *Varennes*, £200.

Ichabod Smith, Chester Hovey, Samuel Willard, Richard Froste and Timothy Rose, June 22, 1829. For repairing and completing the road leading from the head of lake *Massiwipie* to *Yamaska Mountain*, through the township of *Stukely* and *Granby*, £1500.

Lawrence G. Brown, Francois Languedoc and John Davidson, July 13, 1829. For the road of *Caughnawaga*, *Beauharnois* and *St. Regis*, £1000.

Hon. Louis R. C. Delery and F. X. Montmarquet, July 13, 1829. For making a drain from the swamps at *Boucherville*, through the Seigniory of *Montarville*, within the Parish of *Boucherville*, £200.

Denis B. Papineau and Thomas Kains, July 21, 1829. For the road between *Hull* and *Grenville*, £3000.

Hon. L. R. C. Delery, René Boileau and Joseph Bresse, July 22, 1829. For improving the road leading from *Chambly* to *Longueuil*, £1000.

Commissioners for superintending the repairs of the Highways in the vicinity of Quebec, under the Act 9, Geo. IV. c. 17.

J. B. Larue, Charles Smith, William Torrance, Peter Langlois, and Judge Burton, April 21, 1829.

Commissioners for improving the high roads in the Parish of Montreal.

Louis Guy, Jacques Viger, and John Jones, May 14, 1829.

Commissioners appointed on the part of this Province, to meet those of Upper Canada, for the Water Communication between the two Provinces, under the Act 59, Geo. III. c. 10.

George Garden, J. Papineau, Geo. Hamilton, August 21, 1818.

Commissioners for the Lachine Canal, under the Act 1, Geo. IV. c. 6, now expired.

Hon. J. Richardson,
Hon. C. W. Grant,
Hon. Toussaint Pothier,
Thomas Porteous,
David Ross,
Frs. Desrivieres,
Thomas Phillips.

Commissioners of the Lachine Canal, under Act 9, Geo. IV. c. 12.

Hon. John Richardson, Hon. Charles W. Grant and François Derivieres, April 21, 1829.

Frederick Griffin, *Secretary, Treasurer and Toll Collector*, May 22, 1829.

Commissioners for the improvement of the Internal Navigation between Montreal and Lachine, under the Provincial Act 48, Geo. III. c. 19.

Thomas A. Turner and Robert Armour, May 14, 1816.

Commissioner for the management of the Jesuit's Estates.

Hon. John Stewart, May 31, 1826.

Agents for the Commissioner.

Louis Panet,.....District of Quebec.
Edmé Henry,.....District of Montreal.
J. E. Dumoulin,.....District of Three Rivers.
Louis Guillet,.....Seigniory of Batiscan.
J. E. Dumoulin,.....Seigniory of Cap de la Madeleine.

Commissioners appointed on the part of the Province of Lower Canada, to meet those of the Province of New Brunswick, for regulating the Fisheries in the River Ristigouche in the Inferior District of Gaspé, under the Prov. Act 4, Geo. IV. c. 1, § 22.

James Crawford, Hypolite Landry, May 21, 1824.

Commissioners appointed to report on the state of the Harbour of Montreal.

Thomas Blackwood, Hon. John Forsyth, George Auldjo, George Moffatt, F. A. Larocque, May 28, 1824.

Commissioners for hearing and determining the Claims to certain Lands within the Inferior District of Gaspé.

Hon. J. T. Taschereau, M. L. J. Duchesnay, G. W. Allsopp, April 4, 1822.

Registrar and Clerk to Commissioners, Robert Christie, April 27, 1820.

Commissioners for making repairs and alterations on the Legislative Council Chamber in the Bishop's Palace, Quebec.

Hon. Jonathan Sewell, Hon. John Caldwell, Hon. Edward Bowen, Andrew Stuart and Michel Clouet, May 23, 1828.

Commissioners appointed for the purpose of determining who are the persons entitled to the Indemnifications granted by an Act of the 55 Geo. III. c. 10.

Frs. Vassal de Monviel, Charles Et. De Léry, Jacques Voyer, May 24, 1815.

Commissioners for executing the power vested in the Governor or Commander in Chief for the reparations of Churches, Chapels, Parsonage Houses and Cemiteries, under the Ordinance 31, Geo. III. c. 6, § 5.

District of Quebec—Hon. James Irvine, F. Vassal de Monviel, M. L. J. Duchesnay, November 1, 1820.

District of Montreal—J. M. Mondelet, David Ross, Louis Guy, Joseph Bedard, August 14, 1820.

District of Three Rivers—Hon. Thomas Coffin, J. M. de Tonnancour, Joseph Badeaux, November 1, 1820.

District of Gaspé—Rob. Sherar, Henry Johnston, Isaac Deschesne, Hypolite Landry, C[illegible] Cavanagh, October 9, 1820.

Commissioners for erecting a Gaol in the Inferior District of Saint Francis, under the Prov. Act 4, Geo. IV. c. 3.

Hon. W. B. Felton, Moses Nichols and Charles Whitcher, March 12, 1824.

Commissioners for erecting a Gaol at New Carlisle in the Inferior District of Gaspé, under the Provincial Act 48, Geo. IV. c. 35.

James Day and James Sherrar, September 25, 1820.

Commissioners appointed to superintend the repairs of the Common Gaol of the City of Montreal, under the Provincial Act 59, Geo. III. c. 19.

Stephen Sewell, May 18, 1819.

Commissioners appointed to superintend the repairs to the Common Gaol of the City of Quebec, under the Provincial Act 6, Geo. IV. c. 30.

William S. Sewell, Robert Christie and Claude Denechaud, October 20, 1827.

Commissioners for making a Navigable Canal from the Town of Saint John to the Basin of Chambly, under the Provincial Act 3, Geo. IV. c. 31.

Samuel Hatt, William Macrae, Gabriel Marchand, Timothé Franchere, and René Boileau, September 15, 1829.

Commissioners for executing the provisions of the Acts for the improvement of the River Richelieu.

Roch St. Ours, Joseph Cartier, Joseph T. Drolet, L. Chicou Duvert and Wolfred Nelson, August 20, 1829.

Commissioners for erecting a Light House on the East and on the West end of the Isle of Anticosti, and on the Pointe des Monts, and a Floating Light in the Traverse, under the Provincial Act 9, Geo. IV. c. 24.

The Master, Deputy Master, and Wardens of the Trinity House of Quebec, May 15, 1829.

Commissioners for completing the Exploring of the Country lying between the Saguenay and Saint Maurice Rivers, under the Provincial Act 9, Geo. IV. c. 29.

Andrew Stuart and David Stuart, May 18, 1829.

Commissioners for Exploring the Country lying between the Saint Maurice and Ottawa Rivers, under the Provincial Act 9, Geo. IV. c. 29.

Hon. T. Pothier, Pierre de Rocheblave and François A. Larocque, June 3, 1829.

Commissioners for the erection of a Free School at Dundee, in the St. Regis Indian Reservation.

John Davidson, John Macgibbon and John Grant, June 10, 1823.

Commissioners for the execution of the Act 9, Geo. IV. c. 54, making provision for the relief of the Sick and for the support of Foundlings and Insane.

QUEBEC.—William Holmes, the Venerable Archdeacon Mountain, Rev. Mr. Signay, and Louis Massue, June 22, 1829.

MONTREAL.—George Selby, Hon. L. C. Foucher and François Desrivieres, June 25, 1829.

THREE RIVERS.—Isaac G. Ogden, René Kimber and Charles Lafresnaye, July 31, 1829.

Trustees for erecting a New Market Place in the Main Street of the Saint Lawrence Suburbs of the City of Montreal, under the Act 9, Geo. IV. c. 40.

Josias Wurtele, Stanley Bagg, Joseph Chevalier, Charles Simon Delorme, Joseph Vallée, George Wurtele, Jean B. Castonguay, Benjamin Hall and Augustin Tulloch, Junr.

Trustees for erecting a Market Place in St. Paul Street, Lower Town of Quebec, under the 9 Geo. IV. c. 53.

Benjamin Tremain, William Henderson, Barthelemy Lachance, John Munn and Augustin Gauthier, June 8, 1829.

Arbitrator on the part of Lower Canada, under the Act of the Imperial Parliament, 3 Geo. IV. c. 119, § 17.

Hon. John Richardson, Sept. 17, 1828.

BOARD OF EXAMINERS FOR PERSONS APPLYING TO BE COMMISSIONED AS LAND SURVEYORS.

Joseph Bouchette, S. G., Jean Bte. Larue, Benjamin Ecuyer, *Surveyors*, May 23, 1824.

SWORN SURVEYORS WITHIN THE PROVINCE, WITH THEIR PLACES OF RESIDENCE.

Joseph Bouchette, S. G.	Quebec	Dec. 31, 1790.
H. le M. St. Germain	St. Eustache	March 25, 1791.
Jean Bte. Demers	St. Nicolas	March 28, 1792.
Amable Dezery	Montreal	May 12, 1792.
François Legendre	Gentilly	May 21, 1792.
Jean Bte. Larue	Quebec	July 10, 1792.
Benjamin Ecuyer	Quebec	Aug. 27, 1795.
Modeste Pratte	Three Rivers	Oct. 2, 1795.
Joseph Whitman	Odell Town	Feb. 5, 1796.

Joel Ackley	Laprairie	Feb. 5, 1796.
William Saxe	Quebec	Feb. 5, 1796.
Joseph Fraser	St. Anne	Feb. 18, 1796.
Ignace Plamondon	St. Regis	Feb. 20, 1796.
J. Bte. Courval	Nicolet	Feb. 24, 1796.
Jos. Fortune	Argenteuil	May 4, 1796.
Joseph Martel	Quebec	June 7, 1796.
Henry O'Hara	Gaspé	May 17, 1797.
Pierre Lambert	St. Antoine	Oct. 17, 1797.
Henri Roi Desjardin	Kamouraska	March 24, 1798.
François Fournier	St. Jean Port Joli	Jan. 23, 1799.
Theodore Davis	Point Fortune	June 11, 1799.
Charles Laurier	Lachenaie	March 10, 1800.
Louis Legendre	Lotbiniere	June 16, 1800.
Peter Weilbrenner	Boucherville	March 24, 1801.
Joseph Senet	St. Jacques	June 30, 1802.
Pierre Déry	Ancienne Lorette	Aug. 21, 1802.
Jean Ant. Bouthillier	Beauport	May 12, 1804.
Robert Smith	Nicolet	July 18, 1805.
John Dwyer	St. Hyacinthe	July 18, 1805.
John Sullivan	Three Rivers	May 31, 1809.
Charles Fournier	St. Charles	May 14, 1812.
H. B. de la Durantaye,	Kamouraska	Feb. 4, 1814.
David Thompson	Terrebonne	Feb. 9, 1814.
Jean Bte. Legendre	Gentilly	April 1, 1816.
Charles Archambault	Chateauguay	June 26, 1816.
John Harrison	Sorel	Aug. 1, 1816.
R. D'Estimauville	Quebec	May 9, 1817.
John Adams	Quebec	June 12, 1817.
Frederick Weiss	Rivière Ouelle	March 4, 1818.
Robert Moorhead	Quebec	March 10, 1818.
Emerè Feré	St. Eustache	March 18, 1818.
John Barbeau	Chambly	March 18, 1818.
Patrick Smith	Yamaska	March 25, 1818.
Jean Bte. Duberger	Murray Bay	April 27, 1818.
Alexander Stevenson	Chambly	Oct. 9, 1818.
J. Bouchette, Jun. D.S.G.	Quebec	Feb. 16, 1819.
John W. Quin	St. Marie N. Beauce	June 18, 1819.
D. T. Jones	Saint Thomas	Sept. 21, 1819.
Charles Manuel	Beauharnois	Oct. 25, 1819.
William Taylor	Sorel	Nov. 6, 1819.
James Gray		Nov. 9, 1819.
John P. Proulx	Ste. Marie N. Beauce	July 24, 1820.
Thomas Horan		Sept. 6, 1820.
Hamilton Leslie	Quebec	Sept. 7, 1820.
David Bourdages	St. Denis	Oct. 3, 1820.
Donald Livingston	Ste. Marie de Monnoir	Nov. 18, 1820.
John Bourroughs	Hull	Dec. 26, 1820.
J. O. Arcand	Yamaska	March 17, 1821
Em. C. Després	Saint Hyacinthe	July 25, 1821.

John M'Naughton.....		Aug. 27, 1821.
Angus Cattanach.....		Sept. 21, 1821.
Wm. M'Donald.....		Sept. 21, 1821.
William Ware.....	Frampton.....	Sept. 26, 1821.
François Tetu.....	Saint Jean Baptiste....	Nov. 28, 1821.
Philippe Verrault.....	Cap St. Ignace.....	Jan. 23, 1822.
Joseph Hamel.....	Cap St. Ignace.....	Jan. 23, 1822.
Jas. Pierre Bureau.....	Ste. Anne la Parade...	April 29, 1822.
Leon G. Lalanne.....	Hinchinbrooke.....	May 23, 1822.
A. Casaubon Dostaller.....	Lachine	Aug. 21, 1822.
Alex. M'Neil.....	Gaspé	Sept. 3, 1822.
Nicolas Lefrançois.....	Chateau Richer.....	March 27, 1823.
Duncan S. Ballantyne.....	Rivière du Loup, Q....	May 19, 1823.
Joseph Gamache.....	St. Thomas.....	Oct. 6, 1823.
Amable Bochette.....	St. Anne la Parade.....	Oct. 25, 1823.
Laurent Dorval.....	L'Assomption.....	Nov. 14, 1823.
Thomas Allstone.....	Rivière du Loup, M...	March 3, 1824.
James Dignan.....	Berthier.....	May 3, 1825.
Charles F. Fournier.....	St. Jean Port Joli.....	July 25, 1826.
H. A. Ballantyne.....	L'Islet	July 11, 1827.
Alphonso Wells.....	St. Césaire.....	Oct. 19, 1827.
William Teasdale.....	St. Andrews.....	Dec. 3, 1827.
Joseph Pennoyer.....		June 25, 1828.
Elie Relanger.....		Sept. 21, 1828.
Gabriel Moffette.....		Oct. 29, 1828.
Joseph Weilbrenner.....		March 5, 1829.
Adolphus Larue.....		May 4, 1829.
William Henry.....		July 31, 1829.
Owen Quinn.....		Aug. 1, 1829.
William Henderson.....		Aug. 6, 1829.

LEGAL REGISTER.

Chief Justice of the Province. } Hon. Jonathan Sewell, Aug. 22, 1808.
Attorney General—Hon. James Stuart, Jan. 31, 1825.
Solicitor General—Charles R. Ogden, Nov. 25, 1824.
Advocate General—George Vanfelson, Jan. 28, 1819.
Acting Attorney General, Montreal. } David Ross, K. C. Aug. 8, 1818.
King's Counsel—David Ross, Sept. 3, 1811.
Pierre Vezina, July 13, 1824.
Stephen Sewell, July 26, 1827.
Hon. A. W. Cochran, Sept. 6, 1828.
Joseph Bedard, July 15, 1829.

PROVINCIAL COURT OF APPEALS.

Established by the 34 Geo. III. c. 6, § 23, for the hearing of all Appeals from the Courts of King's Bench of Superior Jurisdiction in the Province.

The Governor, Lieutenant Governor or Administrator of the Province for the time being.

The Chief Justice of the Province for the time being.

The Chief Justice of the District of Montreal for the time being.

The Members of the Honorable Executive Council of the Province for the time being.

Or any five of them, save and except such as may have been Judges of the Court of the District wherein the judgment appealed from was rendered.

Clerk of the Court—Louis Montizambert, May 1, 1816.

COURT OF KING'S BENCH.

Established by the 34 Geo. III. c. 6, § 2, as a Court of Original Jurisdiction, in all matters over £10 sterling, or relating to

any fee of office, duty, rent, revenue, or other sum payable to His Majesty, titles to lands and tenements, annual rents or such like matters and things, where the rights in future may be bound, excepting those purely of Admiralty jurisdiction. An inferior tribunal of the same Court is also held for the trial of all cases where the subject of contest is £10 sterling and under. The Court of King's Bench has also cognisance of all Criminal pleas.

DISTRICT OF QUEBEC.

Chief Justice, Hon. Jonathan Sewell, Aug. 22, 1808.
Puisné Judges, Hon. James Kerr, July 1, 1808. Hon. Edward Bowen, May 23, 1812. Hon. Jean T. Taschereau, March 29, 1827.
Sheriff, William S. Sewell, May 7, 1827.
Coroner, Bernard A. Panet, April 23, 1827.
Clerk of the Crown, William Green, June 1, 1824.
Prothonotaries, J. F. X. Perrault, July 22, 1826. Edward Burroughs, July 22, 1826.
French Translator and Interpreter, Thomas Aylwin, Oct. 16, 1823.
Crier, Michel Landry.—*Gaoler*, ——— Jeffries.
High Constable, Thomas Aylwin.

DISTRICT OF MONTREAL.

Chief Justice, Hon. James Reid, Jan. 31, 1825.
Puisné Judges, Hon. Louis Charles Foucher, Dec. 10, 1812. Hon. George Pyke, Dec. 6, 1828.* Hon. Norman F. Uniacke, Feb 1, 1825.
Sheriff, Hon. Louis Gugy, March 3, 1827.
Commissioners for receiving Evidence, Frederick A. Quesnel, April 2, 1829. Michael O'Sullivan, April 2, 1829.
Coroner, Jean M. Mondelet, Aug. 27, 1812.
Clerk of the Crown, John Delisle, June 1, 1824.
Prothonotaries, Samuel W. Monk, May 12, 1823. Robert L. Morrogh, May 12, 1828.
French Translator and Interpreter, Frederick Geodike, June 1, 1821.
Crier, George Stanley.—*Assistant Crier*, Peter Devins,
Gaoler, Edward Holland.—*High Constable*, Adolphe Delisle.

DISTRICT OF THREE RIVERS.

The Chief Justice of the Province, or the Chief Justice of the District of Montreal must preside in the Court when Criminal offences are under consideration, and must be assisted by two other Judges. The several Judges of the Court of King's Bench for the Districts of Quebec and Montreal sit in this Court and take precedence according to the dates of their commissions as Judges. The Provincial Judge of the District also sits in the Court, always

* The Hon. Mr. Justice Pyke previously acted as Judge under a commission dated May 1, 1820.

sitting as the Junior on the Bench. Any two of the Judges having a right to sit in this Court can hold the same for the dispatch of Civil business.

Sheriff, Isaac G. Ogden, March 3, 1827.
Coroner, Charles Lafresnaye, Oct. 23, 1823.
Clerk of the Crown, W. C. H. Coffin, Nov. 11, 1816.
Prothonotary, W. C. H. Coffin, Nov. 11, 1826.
French Translator and Interpreter, John C. Fearon, Dec. 5, 1826.
Crier, Pierre Portugais.—*Gaoler*, William Kent.
High Constable, Philip Burns.

PROVINCIAL COURT OF THREE RIVERS.

Established by 24 Geo. III. c. 6, for the trial of all matters amounting to £10 sterling, or under, in which the Provincial Judge sits alone and gives final judgment from which there is no appeal.

Provincial Judge, Hon. J. R. Vallières de St. Réal, May 13, 1829.
Clerk of Court, W. C. H. Coffin, Nov. 11, 1826.
All the other officers the same as in the Court of King's Bench for the District.

PROVINCIAL COURT FOR THE INFERIOR DISTRICT OF GASPE'.

This Court, established by 34 Geo. III. c. 6, § 14, and its powers extended by subsequent enactments, has cognisance of all matters of £100 currency and under, with an appeal to the Court of King's Bench, Quebec, in all matters above £20. At New Carlisle an Inferior Court for sums under £20 sterling is held, and a Superior Court for the sums above £20.

Provincial Judge, John G. Thompson, April 23, 1827.
Sheriffs, Thomas Mann, Nov. 23, 1825. Ferguson Winter, Nov. 23, 1825.
Coroner, Robert Sherrar, Nov. 22, 1821.
Prothonotary, Amasa Bebee, Nov. 6, 1813.

PROVINCIAL COURT FOR THE INFERIOR DISTRICT OF ST. FRANCIS.

Established by the 3 Geo. IV. c. 17, has cognisance of all matters amounting to £20 and under, with appeal to the Courts of King's Bench, Montreal or Three Rivers, according to the situation in the Superior District of the place of action.

Provincial Judge, Hon. John Fletcher.
Sheriff, Charles Whitcher, Nov. 29, 1823.

Prothonotary, O. Bridgman Felton, Aug. 22, 1823.
Crier, C. M. C. Hindman.—*High Constable*, J. H. Terrill.

COURT OF VICE ADMIRALTY.

Judge, Hon. James Kerr, Aug. 19, 1797.
Deputy Receiver of Droits and Perquisites, James H. Kerr, Feb. 8, 1818.
Registrar, William Power, June 28, 1827.
Marshal, Joseph Fenwick, May 24, 1824.

COURT OF GENERAL QUARTER SESSIONS OF THE PEACE.

DISTRICT OF QUEBEC.

President, Robert Christie, March 29, 1827.
Clerks of the Peace, { William Green, April 1, 1815. / F. X. Perrault, April 1, 1815.
French Translator and Interpreter, } Thomas Aylwin, Oct. 16, 1823.
Crier, Michel Landry.—*High Constable*, Thomas Aylwin.

DISTRICT OF MONTREAL.

President, Samuel Gale, July 9, 1829.
Clerk of the Peace, John Delisle, Sept. 12, 1814.
French Translator and Interpreter, } Frederick Goedike, June 1, 1821.
Crier, John G. Dagen.—*High Constable*, Adolphe Delisle.

DISTRICT OF THREE RIVERS.

President, Hon. Thomas Coffin, Feb. 16, 1813.
Clerk of the Peace, David Chisholme, Nov. 11, 1826.
French Translator and Interpreter, } John C. Fearon, Dec. 5, 1826.
Crier, Louis Lefebre.—*High Constable*, Philip Burns.

DISTRICT OF GASPE'.

President, James Crawford, Nov. 7, 1827.
Clerk of the Peace, Amasa Bebee, Nov. 6, 1813.

INFERIOR DISTRICT OF ST. FRANCIS.

Clerk of the Peace, C. Bridgman Felton, May 21, 1824.

COURT OF ESCHEATS AND FORFEITURES OF LAND.

Commissioner, Hon. A. W. Cochran, July 5, 1823.
Clerk, Tannatt H. Thompson, August 13, 1823.

PREROGATIVE COURT.

Clerk, Lieu. Col. Charles Yorke.

COMMISSIONERS FOR THE SUMMARY TRIAL OF SMALL CAUSES.

Under the Provincial Act 9, Geo. IV. c. 22.

JURISDICTION LIMITED TO SEIGNIORIES.

Jonas Abott,	St. Armand,	July 25, 1829.
Asa T. Alexander,	Laprairie,	July 21, 1829.
Thomas Barron,	Argenteuil,	July 21, 1829.
P. H. Barsalow,	L'Assomption,	Aug. 4, 1829.
E. A. L. De Bellefeuille,	Mille Isles,	Aug. 3, 1829.
Charles Benedict,	Argenteuil,	July 21, 1829.
W. G. Blanchard,	Argenteuil,	July 21, 1829.
R. S. Bourdages,	Monnoir,	June 8, 1829.
L. G. Brown	Beauharnois,	June 8, 1829.
Philip Byrne,	De Rouville,	May 16, 1829.
Charles Courteau,	L'Assomption,	Aug. 4, 1829.
Hon. J. Cuthbert,	Berthier,	May 16, 1829.
Louis C. Duvert,	St. Charles,	June 8, 1829.
J. E. Faribault,	St. Sulpice,	June 8, 1829.
J. B. Fournier,	Rigaud,	Aug. 11, 1829.
Robert Hoyle,	La Colle,	Aug. 4, 1829.
Barth. Jolliette,	Lavaltrie,	June 8, 1829.
Jacques Labrie,	Mille Isles,	Aug. 3, 1829.
Bazile J. Labrosse,	Laprairie,	July 21, 1829.
François Languedoc,	St. George,	May 16, 1829.
François Lehouillier,	Taschereau,	July 21, 1829.
Laurent Leroux,	St. Sulpice,	June 8, 1829.
Charles M'Donell,	Monnoir,	June 8, 1829.
John M'Kenzie,	Terrebonne,	June 8, 1829.
Philip H. Moore,	St. Armand,	July 25, 1829.
Wm Morrison,	Berthier,	May 16, 1829.
William Odell,	La Colle,	Aug. 4, 1829.
François Quirouet,	Livaudiere,	June 8, 1829.
Ignace Raizenne,	Lake of Two Mountains,	May 16, 1829.
A. W. Robinson,	Isle Jesus,	May 16, 1829.
B. Rocher,	L'Assomption,	Aug. 4, 1829.
Paul Rollin,	Isle Jesus,	May 16, 1829.
J. B. De Rouville,	Rouville,	May 16, 1829.
Etienne Roy,	Soulanges,	June 18, 1829.
Joseph Roy,	Livaudiere,	June 8, 1829.
Louis Ruel,	Livaudiere,	June 8, 1829.
F. X. Seguin,	Terrebonne,	June 8, 1829.
John Simpson,	Soulanges,	June 18, 1829.
A. C. Taschereau,	Taschereau,	July 21, 1829.
Cornelius Vanvliet,	La Colle,	Aug. 4, 1829.
John Walsh,	Taschereau,	July 21, 1829.

JURISDICTION LIMITED TO TOWNSHIPS.

Stephen Baker, . . .	Dunham, ...	July 21, 1829.
Ebenezer Bacon, . .	Compton, ...	June 18, 1829.
James Baxter, . . .	Stanstead, ...	June 18, 1829.
Alexander Brown, . .	Dunham, ...	July 21, 1829.
Marcus Child, . . .	Stanstead, ...	June 18, 1829.
T. M'L. Gardner, . .	Hinchinbrook, . . .	Aug. 4, 1829.
John Gibson, . . .	Compton, ...	June 18, 1829.
John Gilman, . . .	Stanstead, ...	June 18, 1829.
James Hamilton, . .	Godmanchester, . . .	Aug. 4, 1829.
Chester Hovey, . . .	Hatley, ...	July 21, 1829.
John Jones, ...	Hatley, ...	July 21, 1829.
Alexander Kilborn, .	Stanstead, ...	June 18, 1829.
Wilder Price, . . .	Stanstead, ...	June 18, 1829.
Jonathan Selbye, . .	Dunham, ...	July 21, 1829.
Ichabold Smith, . . .	Stanstead, ...	June 18, 1829.
Joseph Smith, . . .	Compton, ...	June 18, 1829.

JURISDICTION LIMITED TO PARISHES.

G. Waters Allsopp, .	Cap Santé, ...	May 16, 1829.
Pierre Amiot, . . .	Vercheres, ...	June 18, 1829.
Pierre Bazin, . . .	River du Loup, . . .	June 8, 1829.
Philip Beaubien, . .	Kamouraska, ...	May 16, 1829.
Ebenezer Billings, . .	St. Thomas, ...	July 21, 1829.
François Boucher, . .	Maskinongé, ...	May 16, 1829.
F. X. Boucher, . . .	River Ouelle, . . .	May 16, 1829.
René de la Bruere, .	Boucherville, . . .	May 16, 1829.
E. W. Carter, . . .	Sorel, ...	June 8, 1829.
Paschal Chagnon, . .	Vercheres, ...	June 18, 1829.
Charles Chapais, . .	River Ouelle, . . .	May 16, 1829.
A. A. Dame, . . .	River du Loup, . . .	June 8, 1829.
Amable Dionne, . .	Kamouraska, ...	May 16, 1829.
Jacques Dorion, . .	St. Ours, ...	June 18, 1829.
Vincent Dubé, . . .	St. Anne Lapocatiere, .	June 18, 1829.
Louis A. Duchesnay, .	Maskinongé, ...	May 16, 1829.
Charles Gagnon, . .	River du Loup, . . .	June 8, 1829.
François Gauvreau, .	Kamouraska, ...	May 16, 1829.
Edward Hale, . . .	Cap Santé, ...	May 16, 1829.
Samuel Hatt, . . .	Chambly, ...	July 9, 1829.
Robert Jones, . . .	Sorel, ...	June 8, 1829.
Wm. Nelson, . . .	Sorel, ...	June 8, 1829.
Roch St. Ours, . . .	St. Ours, ...	June 18, 1829.
John Gow Smith, . .	St. Anne Lapocatiere, .	June 18, 1829.
Joseph Vigneau, . .	Boucherville, ...	May 16, 1829.
Peter Weilbrenner, .	Boucherville, ...	May 16, 1829.
L. H. Gauvin, . . .	Protestant Parish of Longueil, . .	May 16, 1829.

TERMS OF THE COURTS OF JUSTICE.

		Jan.	Feb.	March.	April.	May.	June.	July.	Aug.	Sept.	Oct.	Nov.	Dec.
Quebec.	Court of Appeals	10—20			20—30			20—30				10—20	
	King's Bench, *Civil Pleas*		1—20		1—20		1—20				1—20		
	Criminal do.			22—31						22—30			
	Inferior Juris.	21—31		11—19		21—31	21—30	Circuit	21—31			21—30	
Montreal.	Quarter Sessions	10—19			21—31			10—19			21—31		
	King's Bench, *Civil Pleas*		1—20		1—20		1—20				1—20		
	Criminal do.			1—10						1—10			
	Inferior Juris.	21—31		11—19		21—31	21—30	Circuit		11—19		21—30	
3 Rivers.	Quarter Sessions	10—19			21—30			10—19			21—30		
	King's Bench, *Civil Pleas*	10—30		17—31						17—30			
	Criminal do.			13—16						13—16			
	Provincial Court		1—19		1—10		1—10	Circuit	1—10		1—10		1—10
	Quarter Sessions	10—19			21—30			10—19			21—30		
Gaspé. Prov. Court	New Carlisle, *Inferior Term.*			1—10						11—20			
	Superior do.			11—20						21—30			
	Carleton							1—10					
	Perce								1—10				
	Douglastown								16—25				
Gaspé. Qr. Ses.	New Carlisle	11—16						21—26					
	Carleton							11—17					
	Perce								11—17				
	Douglastown								26—31				
St. Frs.	Provincial Court	20—30		20—30			20—30			20—30		20—30	
	Quarter Sessions		1—7							1—7			

ADVOCATES, ATTORNIES, SOLICITORS, PROCTORS, COUNSEL AND BARRISTERS,

WITHIN THE PROVINCE OF LOWER CANADA, WITH THE DISTRICT IN WHICH THEY RESIDE.

Stephen Sewell, K. C.	Montreal	December 16, 1791.
David Ross, K. C.	Montreal	December 7, 1792.
Joseph Bedard, K. C.	Montreal	June 13, 1796.
Pierre Vezina, K. C.	Three Rivers,	March 10, 1798.
Hon. John Caldwell*	Quebec	June 20, 1798.
Amable Berthelot	Quebec	January 17, 1799.
Denis B. Viger	Montreal	March 9, 1799.
Joseph L. Borgia	Quebec	July 18, 1800.
Hon. James Stuart, At. G.	Quebec	March 23, 1800.
Janvier Lacroix	Montreal	July 13, 1801.
B. Beaubien	Montreal	October 29, 1801.
Ross Cuthbert*	Quebec	June 27, 1803.
François X. Bender	Montreal	October 1, 1803.
Ant. L. Levesque*	Montreal	May 14 1804.
George Vanfelson, Ad. G.	Quebec	April 25, 1805.
Bernard A. Panet	Quebec	May 16, 1805.
Jean R. Rolland	Montreal	May 22, 1806.
Hon. P. D. Debartzch*	Montreal	July 9, 1806.
Louis M. Viger	Montreal	June 5, 1807.
F. A. Quesnel	Montreal	October 5, 1807.
Andrew Stuart	Quebec	November 5, 1807.
Samuel Gale	Montreal	March 8, 1808.
Jacques Leblond	Quebec	June 19, 1809.
William Green	Quebec	November 8, 1809.
John Boston	Montreal	April 9, 1810.
Hon. L. J. Papineau*	Montreal	May 19, 1810.
Robert Christie	Quebec	October 3, 1810.
Geo. Barth Faribault	Quebec	December 15, 1810.
M. O'Sullivan	Montreal	April 6, 1811.
Philippe A. De Gaspé	Quebec	August 15, 1811.
Hugues Heney*	Montreal	December 19, 1811.
Chas R. Ogden, Sol. G.	Montreal	February 21, 1812.
Alexis Bourrett	Montreal	April 15, 1812.
Paul Vallé	Quebec	August 27, 1813.
James C. Grant	Montreal	January 14, 1814.
D. B. Rollin	Montreal	March 1, 1814.
F. W. Desrivieres*	Montreal	September 2, 1814.
Samuel W. Monk*	Montreal	November 7, 1814.
Toussaint Peltier	Montreal	August 23, 1816.
Charles Lafresnaye	Three Rivers	February 27, 1817.

* Those marked thus do not practice.

Jos. F. X. Perrault*.....Quebec.....April 5, 1817.
Philippe Panet.....Quebec.....April 21, 1817.
Alexander M'Millan.....Montreal.....May 5, 1817.
Hon. A. W. Cochran, K. C.Quebec.....June 11, 1817.
Louis Lagueux.....Quebec.....December 16, 1817.
J. M'Gill Desrivieres*.....Montreal.....January 6, 1818.
J. Bte. Bacquet .....Quebec.....January 20, 1818.
Geo. S. Henshaw..... ....Montreal.....February 5, 1818.
Andre R. Hamel.....Quebec.....April 20, 1818.
Peter N. Rossiter.....Montreal.....December 12, 1818.
William Walker.....Montreal.....April 6, 1819.
James Hallowell.....Saint Francis.....April 20, 1819.
Alexander Buchanan .....Montreal. .....May 7, 1819.
A. D. Bostwick..... ..Three Rivers.....October 10, 1819.
C. C. S. De Bleury.....Montreal.....November 17, 1819.
P. H. D. Beaubien.....Absent..... ..February 10, 1820.
Henry Black.....Quebec.....March 20, 1820.
F. X. Simon.....Quebec .....March 27, 1820.
John S. Saunders.....Quebec.....June 23, 1820.
P. Mondelet.....Montreal.....August 18, 1820.
P. B. Dumoulin.....Three Rivers.... July 21, 1821.
John M'Donnell.....Montreal.....August 3, 1821.
W. C. H. Coffin*.....Three Rivers.....September 4, 1821.
Philippe Bruneau.....Montreal.....September 29, 1821.
Charles De Tonnancour....Saint Francis.....October 20, 1821.
Edward Burroughs* .....Quebec.....January 2, 1822.
Louis Fisette.....Quebec.....January 3, 1822.
Pierre Le Droit.....Quebec .....January 4, 1822.
Robert L. Morrogh*.....Montreal.....January 15, 1822.
Hyp. St. George Dupré....Montreal.....April 9, 1822.
P. Philippe Chaloux.....Quebec.....April 29, 1822.
J. N. Amiot.....Quebec.....May 4, 1822.
Charles Panet.....Quebec. .....May 7, 1822.
F. P. Bruneau..... Montreal.....June 25, 1822.
B. A. C. Gugy.....Quebec .....August 7, 1822.
Pierre Cressé .....Saint Francis..... August 7, 1822.
François Romain.....Quebec.....August 15, 1822.
C S. Cherrier .....Montreal.....August 23, 1822.
James Mitchell.....Quebec..... .....November 15, 1822.
Hon. F. W. Primrose.....Quebec.....November 23, 1822.
C. J. E. Mondelet.....Three Rivers.. ...December 30, 1822.
Ed. Thibaudeau.....Gaspé.....February 3, 1823.
P. L. Panet.....Three Rivers.....February 13, 1823.
Hypolite Guy..... Montreal. .....March 6, 1823.
Edward A. Clark.....Montreal.....March 24, 1823.
George Weekes..... ..... Montreal.....May 5, 1823.
J. S. M'Cord.... ... .Montreal.....May 19, 1823.
Pierre H. Bedard.....Absent.....May 20, 1823.
Henry Driscoll..... .....Montreal.....May 21, 1823.
J. F. J. Duval.....Quebec.....July 21, 1823.

Louis Deschambault*	Montreal	August 25, 1823.
Joseph Bourrett	Montreal	September 27, 1823.
Pierre Bibaud	Montreal	November 5, 1823
Charles T. Greece	Montreal	November 11, 1823.
Nathaniel Charles	Montreal	November 11, 1823
Thomas W. Willan	Quebec	November 11, 1823.
William Badgley	Montreal	November 20, 1823.
Louis F. Dufresne	Quebec	January 2, 1824.
P. L. Letourneau	Montreal	April 2, 1824.
Robert S. M. Sewell	Quebec	April 13, 1824.
C. E. Casgrain	Quebec	May 7, 1824.
E. O. Desbarats	Quebec	May 31, 1824.
George Kimball	Saint Francis	July 5, 1824.
Elzear Bedard	Quebec	August 17, 1824.
Gaspard Drolet	Quebec	September 27, 1824.
William Ryan	Montreal	September 30, 1824.
C. P. Elkins	Saint Francis	October 5, 1824.
Aaron E. Hart	Quebec	November 29, 1824.
Thomas Judah	Three Rivers	December 13, 1824
Frederick Griffin	Montreal	December 23, 1824
J. T. Braseau	Montreal	December 29, 1824.
Louis C. Cressé	Three Rivers	February 1, 1825.
John Stanley	Montreal	February 1, 1825.
C. A. Young	Quebec	February 5, 1825.
J. H. Johnson	Montreal	February 25, 1825.
J. C. Bruneau	Montreal	February 26, 1825.
Daniel Salmon	Montreal	March 14, 1825.
Horatio H. Forrest	Quebec	March 28, 1825.
Charles Deguise	Quebec	April 2, 1825.
Hector S. Huot	Quebec	May 2, 1825.
Frederick Andrews	Quebec	May 4, 1825.
Charles Aubry	Three Rivers	May 9, 1825.
Robert Allsopp	Quebec	July 20, 1825.
John Bleakley	Montreal	August 23, 1825.
James G. Scott	Montreal	August 27, 1825.
Joseph Lagueux	Quebec	October 22, 1825.
Samuel Bouchette	Quebec	December 20, 1825.
Renè Ed. Caron	Quebec	January 7, 1826.
R. S. M. Bouchette	Quebec	March 15, 1826.
J. F. Deblois	Quebec	April 1, 1826.
William Smith	Quebec	April 25, 1826.
Daniel M'Callum	Quebec	May 1, 1826.
Francis P. Terroux	Montreal	June 1, 1826.
William Power	Quebec	June 8, 1826.
Duncan Fisher	Montreal	September 22, 1826.
Campbell Sweeny	Montreal	September 23, 1826.
Edward Short	Quebec	October 12, 1826.
Alexander S. Scott	Quebec	December 11, 1826.
Pierre L. Fortier	Three Rivers	December 13, 1826.
Edward T. Jones	Montreal	January 26, 1827.

James A. Thompson .....Three Rivers.....January 27, 1827.
Ebenezer Peck .....Saint Francis .....March 20, 1827.
C. M. J. Duchesnay .....Quebec .....March 27, 1827.
C. H. N. Drolet .....Quebec .....April 23, 1827.
[illegible] D. Day .....Montreal.....May 23, 1827.
[illegible] E. Rodier .....Montreal.....August 6, 1827.
T. W. Lloyd .....Quebec .....August 29, 1827.
Arthur Ross .....Montreal.....September 25, 1827.
E. C. Cruttenden .....Absent.....October 8, 1827.
Levi Adams .....Montreal.....November 5, 1827.
T. C. Aylwin .....Quebec .....December 12, 1827.
Thomas Nye .....Montreal.....December 14, 1827.
Samuel Ussher .....Quebec .....January 4, 1823.
William Vondenvelden ...Quebec .....February 13, 1823.
P. F. Taschereau .....Quebec .....February 15, 1823.
Joseph A. Taschereau.....Quebec .....February 15, 1823.
P. H. Panet .....Three Rivers ....March 26, 1823.
O. J. E. Perrault .....Quebec .....April 21, 1823.
Thomas Barron .....Montreal.....April 30, 1823.
[illegible] A. Lacroix .....Montreal.....May 9, 1823.
James Smith .....Montreal.....May 20, 1823.
Edward Barnard .....Montreal.....July 3, 1823.
Augustin N. Morin .....Montreal.....July 7, 1823.
Antoine Polette .....Quebec .....September 11, 1823.
Henry Deschambault .....Montreal.....September 26, 1823.
James Baby.....Quebec .....October 14, 1823.
Leonard R. Malhiot .....Quebec .....October 21, 1823.
P. B. T. de Montigny ...Montreal.....December 1, 1823.
N. C. Radiger .....Montreal.....December 2, 1823.
J. M. K. Lennox .....Montreal.....December 22, 1823.
Leon Gosselin .....Montreal.....December 26, 1823.
Pierre Moreau .....Montreal.....January 26, 1829.
John P. Sexton.....Montreal.....February 5, 1829.
William K. M'Cord .....Quebec .....February 7, 1829.
John U. Ahern.....Quebec .....March 7, 1829.
Etienne Parent.....Quebec .....May 11, 1829.
Henry H. Judah .....Three Rivers....May 29, 1829.
Edward H. Bowen .....Quebec .....August 7, 1829.
Louis Hyp. Lafontaine ...Montreal.....August 18, 1829.
John Ussher .....Montreal.....August 26, 1829.
Theophile Bruneau .....Montreal.....September 3, 1829.

JUSTICES OF THE PEACE IN AND FOR THE DISTRICT OF QUEBEC.

The Honorable the Members of the LEGISLATIVE and EXECUTIVE COUNCILS and the JUDGES of HIS MAJESTY'S COURTS in the different DISTRICTS in the PROVINCE, *ex officio.*

Robert Christie, P. Q. S. Q.	Quebec.
Samuel Gale, P. Q. S. M.	Montreal.
David Ross	Do.
James Crawford, P. Q. S. G.	Gaspé.
Paschal Taschè	Kamouraska.
Thomas Wilson	Quebec.
Claude Denechaud	Do.
Benjamin Tremain	Do.
Jean Baptiste Duchesnay	Do.
John Davidson	Do.
Jacques Voyer	Do.
François Vassal de Monviel	Do.
William Holmes	Do.
Thomas Fargues	Do.
Noah Freer	Do.
William Phillips	Do.
Francis T. Thomas	Do.
William Price	Do.
Daniel Sutherland	Do.
George W. Allsopp	Cap Santé.
Louis Belair	St. Paul's Bay.
Pierre Casgrain	River Ouelle.
Jean Baptiste Tremblay	St. Paul's Bay.
Daniel M'Pherson	St. Thomas.
John M'Pherson	Do.
Joseph Fraser	St. Francis.
John Walsh	St. Marie Nouvelle Beauce.
Abraham Turgeon	St Gervais.
Germain de Gagné	Malbay.
Edward Hale	Port Neuf.
Michel L. J. Duchesnay	Quebec.
Jean Baptiste Taschè	Kamouraska.
Robert Harrower	St. Jean Port Joli.
Amable Dionne	Kamouraska.
Olivier de Lagorgendiere	Deschambault.
François Xavier Larue	Pointe aux Trembles.
Louis Legendre	Lotbinière.
Antoine G. Couillard	Quebec.
Ignace G. Boisseau	St. Thomas.
John Racey	Quebec.
William Fraser	Murray Bay.
Remi Puize	St. Anne Lapocatiere.
Pierre Gagnon	Island of Orleans.

Louis Ruel	St. Gervais.
François Letellier	River Ouelle.
Joseph Ouellet	Trois Pistoles.
Alexander Fraser	Lake Temiscouata.
Pierre Canac dit Marquis	St. André.
Charles Chapais, Jun.	River Ouelle.
Amable Morin	St. Roch.
Joseph C. Despres	Do.
Jacques Oliva	St. Thomas.
François X. Paré	St. Pierre Riv. du Sud.
Etienne F. Roy	Beaumont.
Charles Fournier	St. Charles.
Antoine C. Taschereau	St. Marie Nouvelle Beauce.
Jean Bte. Bonneville	Do.
François Lehouillier	Do.
George Pozer	Quebec.
Newman Bainbridge	St. Nicolas.
Louis Montizambert	Quebec.
William Lindsay	Do.
Narcisse Duchesnay	Do.
Henry Lemoine	Chateau Richer.
George Chaperon	St. Paul's Bay.
Augustin Caron	St. Joachim.
Bonaventure Dufour	St. Paul's Bay.
Michel P. Laterriere	Do.
James M'Kenzie	Quebec.
Louis Bertrand	Green Island.
Philip F. Calbeck	Magdalen Islands.
Thomas Casault	Kamouraska.
James Green	Quebec.
Louis Panet	Do.
Andrew Patterson	Do.
John Lambly	Do.
William Stewart	Do.
Frederick Wyss	River Ouelle.
George Larue	Caconna.
Charles De Léry, Jun.	Quebec.
Henry J. Russel	Do.
Michel Clouet	Do.
Chevalier R. D'Estimauville	Do.
Jean Brassard	Malbay.
William Henderson	Quebec.
Charles N. Perrault	Do.
Thomas C. Oliva	Do.
Augustin Lehouillier	St. Marie Nouvelle Beauce.
William Ware	Frampton.
William Hall	Broughton.
Antoine G. Chenet	Cap St. Ignace.
John Gow Smith	St. Anne Lapocatiere.
Joseph Bouchette, Sen.	Quebec.

Amable Berthelot	Quebec.
Samuel J. Burton	Do.
William G. Sheppard	Do.
Pierre Paradis	St. Henry.
Thomas Stott	Quebec.
Jean Langevin	Do.
Henry J. Caldwell	Riviere Du Loup.
William Kemble	Quebec.
Joseph Morrin	Do.
Charles Smith	Do.
Alexander J. Wolff	Val Cartier.
Samuel Robertson	Mecatina.
Louis Chevallier	Do.
Henry M. Blaiklock	Leeds.
Gustavus W. Wickstead	St. Giles.
George Simpson	Gov. Hudson's Bay Company.
Edmund W. R. Antrobus	Quebec.
James H. Kerr	Do.
Thomas A. Young	Do.
William Walker	Do.
Anthony Anderson	Do.
Henry Lemesurier	Do.
William Finlay	Do.
Joseph Jones	Do.
John Jones	Do.
George L. Taschereau	St. Marie Nouvelle Beauce.
Gilbert Henderson	Frampton.
William Ware	Do.
Henry Davidson	Point Levy.
John C. Fisher	Quebec.
John G. Clapham	Do.
Charles Casgrain	River Ouelle.
William Pozer	Aubert Gallion.
Charles Robertson	Fief Villeray.
George Hamilton	New Liverpool.
B. A. Panet	Quebec.
Moyse Morin	River du Loup

JUSTICES OF THE PEACE IN AND FOR THE DISTRICT OF MONTREAL.

The Honorable the Members of the LEGISLATIVE and EXECUTIVE COUNCILS and the JUDGES of HIS MAJESTY'S COURTS in the different DISTRICTS in the PROVINCE, *ex officio*.

*Samuel Gale, P. Q. S. M.	Montreal.
*David Ross,	Do.
*Robert Christie, P. Q. S. Q.	Quebec.
*James Crawford, P. Q. S. G.	Gaspé.
*Louis Marchand,	Gaspé.
*Joseph Turgeon,	Saint Ours.
*Pierre Guerout,	Terrebonne.
*Pierre Grisé,	Saint Denis.
*Louis Guy,	Do.
*Jean Bouthillier,	Montreal.
*Jean P. Leprohon,	Do.
Calvin May,	Coteau du Lac.
Barthelemy Rocher,	Saint Armand.
Michel Turgeon,	Saint Roch.
*Thomas Porteous,	Terrebonne.
*Nicholas E. L. Dumont,	Montreal.
*Joseph De Labroquerie, Senior,	Saint Eustache.
*Joseph E. Faribault,	Boucherville.
Alexander Mabbut,	L'Assomption.
Philip Byrne,	Do.
Samuel Willard,	Saint Jean Baptiste.
Antoine Filion,	Stukeley.
Jonas Abbot, Senior,	Soulanges.
William Kell,	Saint Armand.
Joel Ives,	Argenteuil.
Philemon Wright,	Do.
William Bullock,	Hull.
Léon Lalanne,	Hatley.
Charles Kilborne,	Saint Armand.
*Henry Mackenzie,	Stanstead.
*James Finlay,	Montreal.
Henry Cull,	Lachine.
*Robert Jones,	Hatley.
Timothy Rose,	Sorel.
Selah Pomeroy,	Stanstead.
Lawrence Kidd,	Do.
*Pierre De Boucherville,	Laprairie.
*William Macrae,	Montreal.
Bonaventure Panet,	Saint Johns.
	Lachenaie.

* Those marked with an asterisk, together with those who are Justices *ex officio*, are of the Quorum.

Jacques Archambault,	Saint Roch.
Paul T. Pinsonault,	Saint Philip.
André D. Pambrun,	Vaudreuil.
Joseph Porlier,	Saint Hyacinthe.
*Hyacinthe Saint Germain,	Saint Eustache.
*John Yule,	Chambly.
Paul Whitney,	Dunham.
Aaron Martindale,	Stanbridge.
Joseph Senet,	Saint Jacques.
Louis Raymond,	L'Assomption.
Elisha Gustin,	Stanstead.
*William Robertson,	Montreal.
Archibald M'Millan,	Do.
François Saint Onge,	Saint Ours.
William Bowron,	Godmanchester.
François H. Seguin,	Terrebonne.
Dominique Ducharme,	Lake of Two Mountains.
Jean B. Fournier,	Rigaud.
Ignace G. Gamelin,	Soulanges.
*Honorable Henry D. Byng,	Isle aux Noix.
Joseph Vigneau,	Boucherville.
Henry B. Brewster,	Isle aux Noix.
*John Kent Welles,	Sorel.
Henry Crebassa,	Do.
Alexander Brown,	Dunham.
*Pierre De Rocheblave,	Montreal.
*Thomas A. Turner,	Do.
*James Millar,	Do.
John Finlay,	Lachine.
George Burke,	Argenteuil.
Joseph Cartier,	Saint Antoine.
Ephraim Birch,	Chatham.
William Blanchard,	Argenteuil.
E. Martel De Vienne,	Lachenaie.
Hugues L. De Martigny	Saint Hyacinthe.
Conrad Derrick,	Caldwell's Manor.
Jean B. Lorimier, Junior,	Saint Regis.
William Grannis,	Hatley.
*Samuel Hatt,	Chambly.
Robert Hoyle,	Lacole.
Thomas Jobson,	De Léry.
William Pardy,	Montreal.
Thomas Russel,	Noyan.
Norman Stuart, Junior,	Saint Constant.
Robert Vincent,	Hatley.
James Brown,	Argenteuil.
Donald Duff,	Lachine.
Daniel De Hertel,	Argenteuil.
Jean Bte Constantin,	St. Vincent de Paul.
René St. Jacques,	Do.

*Charles De Montenac,	Montreal.
*William Hallowell,	Do.
Paul H. Knowlton,	Stukeley.
Whipple Wells,	Farnham.
Alfred Nash,	Do.
Jacob Cook,	St. Armand.
Amable Archambault,	St. Hyacinthe.
Clark R. Vaughan,	Stanbridge.
Daniel M'Callum, Sen.	Noyan.
Paul Rolin,	St. Vincent de Paul.
Alvin Williams,	Shefford.
John Dwyer,	St. Hyacinthe.
Samuel Wood,	Farnham.
Caleb Tree,	Stanbridge.
Hoyes Lloyd,	New Glasgow.
John Mackenzie,	Terrebonne.
John Manning,	Godmanchester.
Charles Penner,	Lachine.
Samuel J. Hingston,	Godmanchester.
Jonas Abbot, Jun.	St. Armand.
Solomon Bingham,	Noyan.
Leonard Thomas,	Do.
*James Cuthbert, Jun.	Lanoraie.
*George Moffatt,	Montreal.
*George Auldjo,	Do.
Thomas Barron,	Argenteuil.
Denis B. Papineau,	Petite Nation.
Paul Lacroix,	St. Therèse.
Charles Manuel,	Beauharnois.
*John Simpson,	Côteau du Lac.
Josias Wurtele,	Seigniory David.
John M'Gillivray,	Grenville.
*John Molson,	Montreal.
*Horatio Gates,	Do.
*Peter M'Gill,	Do.
*John Fleming,	Do.
*William Lunn,	Do.
*William M'Kay,	Do.
*Robert Froste,	Do.
*Henry Griffin,	Do.
*Edmé Henry,	Laprairie.
*Nicolas B. Doucet,	Montreal.
Louis Fleury Deschambault,	Longueuil.
Thomas Kains,	Grenville.
*Charles De St. Ours,	L'Assomption.
Charles Sheriff,	Chats.
Robert Sheriff,	Do.
Charles Tetu,	St. Césaire.
William H. Kirtland,	Caldwell's Manor.
John Grant,	St. Regis.

John M'Gibbon,	St. Regis.
John Hunter,	Godmanchester.
Lawrence G. Brown,	Beauharnois.
Anthony Von Iffland,	Sorel.
Louis Barbeau,	Laprairie.
Eustache L. De Bellefeuille,	Mille Isles.
Richard Froste,	Granby.
Jacob Barcelo,	St. Benoit.
William Coffin Gilman,	Potton.
David Blanchard, Jun.	Do.
Joseph Dubuc,	Longueuil.
George Simpson,	Gov. Hudson's Bay Company.
J. J. Leclaire,	St. Therèse.
*Duncan C. Napier,	Montreal.
John Hettrick,	St. Therèse.
James Campbell,	Lochaber.
William U. Chaffers,	St. Césaire.
Roderick M'Kenzie,	Rawdon.
Theodore Davis,	Rigaud.
John A. Mathieson,	Vaudreuil.
Arthur M'Donald,	Chateauguay.
Alexis Savageau,	Do.
Alexander Fisher,	Lake of Two Mountains.
Beauchamp Colclough,	Dorvillier.
Charles Morrison,	Berthier.
Samuel Bull,	Dorvillier.
*John Davidson,	Quebec.
Eugène F. Globensky,	St. Eustache.

JUSTICES OF THE PEACE FOR THE DISTRICT OF THREE RIVERS.

The Honorable the Members of the LEGISLATIVE and EXECUTIVE COUNCILS, and the JUDGES of His MAJESTY'S COURTS in the different DISTRICTS in this PROVINCE, *ex officio*.

*Samuel Gale, P. Q. S. M.	Montreal.
*David Ross,	Do.
*Robert Christie, P. Q. S. Q.	Quebec.
*James Crawford, P. Q. S. G.	Gaspé.
*Edmond Cartwright,	Three Rivers.
*Henry Cull,	Hatley.
*Pierre Joseph Heroux,	Machiche.
*Moses Nichols,	Sherbrooke.
*William Barnard,	———
*Josias Sawyers,	Eaton.
*François Boucher,	Maskinongé.
*Benedict P. Wagner,	Three Rivers.
*Michel Caron,	Machiche.
*Sueton Grant,	River du Loup.

Samuel Brooks,	Stanstead.
*Pierre B. Pelissier,	Yamaska.
*Charles F. H. Goodhue,	Sherbrooke.
*Daniel Thomas,	Melbourne.
*Frederick G. Heriot,	Drummondville.
*George Carter,	Three Rivers.
*William Seaton,	Oxford.
*Peter Laberee,	Eaton.
*Christopher Menut,	Durham.
*Hugh Heney,	St. Francis.
Rodolph Steiger,	Drummondville.
Guy C. Colclough,	Sherbrooke.
Francis Cottrell,	Baye St. Antoine.
Charles Whitcher,	Sherbrooke.
Edward Hale,	Portneuf.
*Kenelm C. Chandler,	Nicolet.
James H. Kerr,	Three Rivers.
Rufus Laberee,	Eaton.
Frederick Rolette,	Nicolet.
Edmund W. R. Antrobus,	Quebec.
Augustin Trudelle,	Ste. Anne.
Joseph Dury,	Do.
*Joseph Dionne,	St. Pierre.
Benjamin Heath,	———
Charles De Montenach,	Montreal.
*Joseph Ployard,	Grantham.
Anthony G Douglass,	Aston.
James Millar,	Drummondville.
Joseph Bouchette, Sen.	Quebec.
James Cuthbert, Jun.	Lanoraye.
William Grut Sheppard,	River du Loup.
Josias Wurtele,	Fief Deguise.
George Simpson,	Gov. Hudson's Bay Company.
Pierre Louis Panet,	Three Rivers.
Francis H. Hughes,	Do.
François Louis Dumoulin,	Nicolet.
David Grant,	Three Rivers.
David Bellhouse,	Do.
Henry Macaulay,	Forges St. Maurice.
John Davidson,	Quebec.
William Henry,	Sherbrooke.
Henry James Martin,	Do.
Jos. B. De Niverville,	Three Rivers.
C. H. Lassiseraie,	Do.
Joseph M. Badeaux,	Do.
Louis Brassard,	Nicolet.
Louis Guillet,	Batiscan.
J. B. Lozeau,	La Baie du Febre.
John Wadleigh,	Kingsey.

JUSTICES OF THE PEACE FOR THE INFERIOR DISTRICT OF ST. FRANCIS.

The Honorable the Members of the LEGISLATIVE and EXECUTIVE COUNCILS, and the JUDGES of HIS MAJESTY'S COURTS in the different DISTRICTS in this PROVINCE, *ex officio.*

Charles Whitcher	Sherbrooke.
Henry Cull	Hatley.
Edward Nicholson	———
Ch. Fred. H. Goodhue	Sherbrooke.
Moses Nichols	Do.
Josias Sawyers	Eaton.
Charles Kilborn	Stanstead.
Robert Vincent	Hatley.
Selah Pomroy	Stanstead.
John Liberveau	———

JUSTICES OF THE PEACE FOR THE INFERIOR DISTRICT OF GASPE'.

The Honorable the Members of the LEGISLATIVE and EXECUTIVE COUNCILS, and the JUDGES of HIS MAJESTY'S COURTS in the different DISTRICTS in this PROVINCE, *ex officio.*

*James Crawford, P. Q. S. G.
*Robert Christie, P. Q. S. Q.
*Samuel Gale, P. Q. S. M.
*David Ross.
*James Day.
*James Stuart.
*James Sherar.
*Henry O'Hara.
*William Fruing.
*John Douglass M'Connell.
*Robert Ferguson.
*Philip Franklin Calbeck.
Farquhar M'Rae.
Philip Langlois.
John Le Bouthillier.
James M'Craken.
William Cuthbert.
Charles Cavenagh.
Thomas Bustead.
John Kilker.
Isaac Duchene.
Joseph Stowe Tuzo.
Hypolite Landry.
Charles Forrest.
John Packwood.
Alexander M'Neil.
Charles Davis.
Henry Bisset Johnston.
George Boyle.
William Carter.
William Donaldson.
William K. Rayside.

PUBLIC NOTARIES DULY COMMISSIONED IN AND FOR THE PROVINCE OF LOWER CANADA.

HIS MAJESTY'S NOTARIES PUBLIC.

Archibald Campbell.....Quebec.....May 18, 1821
Joseph Badeaux.....Three Rivers.....Feb. 18, 1823
Louis Guy.....Montreal.....Feb. 19, 1828

Joseph Papineau.....Montreal, M.....July 19, 1780
Joseph Turgeon.....Terrebonne, M.....Dec. 2, 1782
Joseph Ed. Faribault...L'Assomption, M.....Feb. 19, 1791
Roger Lelievre.....Quebec, Q.....Aug. 2, 1793
Edmé Henry.....Laprairie, M.....Feb. 17, 1794
Jean M. Mondelet.....Montreal, M.....Sept. 21, 1794
Felix Tetu.....Quebec, Q.....July 23, 1795
Henry Crebassa.....William Henry, M.....Aug. 20, 1795
Louis Raymond.....L'Assomption, M.....Dec. 28, 1795
Jacques Voyer.....Quebec, Q.....Feb. 5, 1798
Pierre Laforce.....Quebec, Q.....Feb. 12, 1798
Jos. Badeaux, H. M N. Three Rivers, T. R.....Oct. 1, 1798
Francis M. Petrimoulx...St Philippe, M.....Nov. 27, 1798
Michel Sauvageau.....Quebec, Q.....Mar. 1, 1799
Augustin Trudel.....St Anne Laperade, T. R Mar. 6, 1799
Léon Lalanne.....St Armand, M.....May 9, 1799
François Sasseville.....Baie St Paul, Q.....May 22, 1799
Thomas Barron.....Montreal, M.....Nov. 9, 1799
François L. Dumoulin...Nicolet, M.....Nov. 6, 1800
Louis Demers.....Chateauguay, M.....Aug. 10, 1801
Charles Prevost.....Montreal, M.....Aug. 19, 1801
Louis Guy, H. M. N. ...Montreal, M.....Aug. 31, 1801
François L. Bellefeuille. St Eustache, M.....Dec. 28, 1801
François X. Dezery.....Montreal, M.....May 31, 1801
Pierre Antoine Gauthier St Antoine, M.....Mar. 8, 1803
John Walsh.....St Marie, N. Beauce, Q. June 16, 1803
Jean C. Letourneau.....St Thomas, Q.....July 18, 1803
René Boileau.....Chambly, M.....Oct. 27, 1803
Simon Fraser.....St Jean, Port Joli, Q...Jan. 7, 1804
Nicolas B. Doucet.....Montreal, M.....Mar. 17, 1804
A. De La Chavrotiere...Lotbiniere, Q.....May 12, 1804
Augustin Larue.....St Vallier, Q.....June 27, 1804
Louis H. Latour.....Montreal, M.....July 31, 1804
M. Gamelin Gaucher...Belœil, M.....Nov. 5, 1804
Jacques Boucher.....St. Henry, Q.....Nov. 22, 1804
Louis Barbeau.....Laprairie, M.....Dec. 11, 1804
Abraham Turgeon.....St Gervais, Q.....Dec. 15, 1804

Jean F. Mercure ... ...St Cuthbert, M. ... ...Jan. 3, 1805
Louis Bourdages ... ...St. Denis, M ... ...Jan. 8, 1805
Thomas Lee ... ...Quebec, Q ... ...Feb. 21, 1805
Jean Bte. Constantin ...St Vincent de Paul, M. June 1, 1805
Louis Brunelle ... ...St Hyacinthe, M ... ...July 1, 1805
François G. Lepailleur Chateauguay, M ... ...Sept. 10, 1805
Antoine Robin ... ...Baie du Febvre, T. R ...Oct. 24, 1805
Joseph M. C. Duvernay Nicolet, T. R ... ...Oct. 30, 1805
Louis Sarault ... ...Beauharnois, M ... ...Dec. 23, 1805
Isidore Levesque ... ...Eboulemens, Q ... ...Apr. 28, 1806
Antoine Alexis Dubois ...Soulanges, M ... ...June 26, 1806
Nicolas Manteiht ... ...St Rose, M ... ...Mar. 9, 1807
Louis Decoigne ... ...Blairfindie, M ... ...Apr. 23, 1807
Joseph Brunelle ... ...Mascouche, M. ... ...May 19, 1807
Louis Bernier ... ...Chateau Richer, Q ... ...Oct. 23, 1807
Joseph B. Mailloux ... ...Soulanges, M ... ...Mar. 8, 1808
Laurent Genest ... ...Gentilly, T. R. ... ...Mar. 24, 1808
Pierre J. Chevrefils ... .. Yamaska, T. R ... ...Apr. 25, 1808
Thomas Bedard ... ...L'Assomption, M. ... ...Apr. 29, 1808
G. R. D'Arminault ... ...Berthier, M. ... ...June 8, 1808
Ignace Raizenne ... ...St Benoit, M ... ...Sep. 14, 1808
Remi Puise ... ...St Antoine, Q ... ...Sep. 23, 1808
François H. Seguin ... ...Terrebonne, M. ... ...Oct. 15, 1808
Charles Huot ... ...Quebec, Q ... ...Oct. 29, 1808
Louis Guillet ... ...Batiscan, T. R. ... ...Feb. 6, 1809
Louis Joseph Soupras ...St Mathias, M ... ...Apr. 1, 1809
Pierre Bazin ... ...Rivière du Loup, T. R...Apr. 1, 1809
Pierre Besse, ...St John, M ... ...Apr. 10, 1809
Louis C. Duvert ... ...St Charles, M ... ...Aug. 4, 1809
Charles Chinoquy ... ...Eboulemens, Q ... ...Sept. 9, 1809
Paschal Tasché ... ...Kamouraska, Q. ... ...Sept. 19, 1809
Pierre Lanctot ... ...Blairfindie, M ... ...Oct. 16, 1809
Augustin Dumouchelle ...St Scholastique, M ... ...Oct. 30, 1809
Joseph Coté ... ...St Antoine, Q ... ...Nov. 1, 1809
Dominique Lefrançois ...Lorette, Q ... ...May 10, 1810
John Eml. Dumoulin ...Three Rivers, T. R ... ...July 3, 1810
Louis T. Besserer ... ...Quebec, Q ... ...Aug. 28, 1810
Bartholemy Jolliette ...St Paul de la Valtrie, M. Oct. 3, 1810
Joseph Am. Berthelot ...St Eustache, M ... ...Jan. 5, 1811
Alexis C. L. Duplessis ...Contrecœur, M ... ...Mar. 18, 1811
François X. Lefebre ...St Henry, Q ... ...May 18, 1811
François Letellier ... ...Rivière Ouelle, Q ... ...June 29, 1811
François Verrault ... ...St François N. Beauce, Q July 6, 1811
Toussaint Limoges ... ...Terrebonne, M ... ...Aug. 6, 1811
Jean Bte. S. Chailand ...St Esprit, M ... ...Aug. 20, 1811
Jean Bte. Tasché ... ...Kamouraska, Q ... ...Aug. 26, 1811
William Fisher Scott ...Quebec, Q ... ...Sept. 3, 1811
François X. Larue ... ...Pointe aux Trembles, Q Oct. 8, 1811
Paul Begué ... ...Portneuf, Q ... ...June 6, 1812
Arch. Campbell, H M. N. Quebec, Q ... ...June 6, 1812

Thomas Bedouin.....Montreal, M.....Aug. 1, 1812
Henry Griffin.....Montreal, M.....Sept. 1, 1812
Pierre Garon.....Rivière Ouelle, Q.....Sept. 15, 1812
Thomas Casault.....Kamouraska, Q.....Sept. 15, 1812
Abraham Larue.....Cap St Ignace, Q.....Mar. 19, 1813
André Jobin.....Montreal, M.....Sept. 21, 1813
Joseph Demers.....Chambly, M.....Feb. 4, 1814
Louis B. Delagrave.....St Gregoire, T. R.....May 9, 1814
Michel D. Dortie.....St Joseph, N. Beauce, Q Sept. 1, 1814
Pierre Gagnon.....Quebec, Q.....Sept. 23, 1814
Julien Demers.....St Croix, Q.....Sept. 21, 1814
Antoine A. Parent.....Quebec, Q.....Nov 3, 1814
Alexis Coté.....Island of Orleans, Q.....Dec. 17, 1814
Charles H. Gauvreau...Malbaie, Q.....May 21, 1815
Ignace G. Boisseau.....St Thomas, Q.....June 30, 1815
Amable Morin.....St Roch, Q.....July 13, 1815
Pierre Gamelin.....Laprairie, M.....Aug. 25, 1815
Joseph Casimir Dury.....St Anne Laparade, T. R.Sept. 16, 1815
Eugene F. Globensky....St Eustache, M.....Nov. 29, 1815
Edouard Glackmeyer.....Quebec, Q.....Dec. 13, 1815
Louis Ranvoyzé.....St Anne du Nord, Q.....Jan. 15, 1816
Joseph Ouellet.....Trois Pistoles, Q.....Feb. 7, 1816
L. T. M'Pherson.....Quebec, Q.....Apr. 23, 1816
J. J. Girouard.....St Benoit, M.....June 13, 1816
Charles Dugal.....Quebec, Q.....July 22, 1816
Charles P. Huot.....Baie St Paul, Q.....Feb. 22, 1817
Alexis Pinet.....Varennes, M.....Feb. 26, 1817
Ignace Bernier.....St André, Q.....Mar. 1, 1817
François M. Kirouac.....St Pierre, Q.....Mar. 3, 1817
Germain A. Verreau.....L'Islet, Q.....Apr. 7, 1817
Jean Francis Tetû.....St Hyacinthe, M.....Apr. 9, 1817
Augustin Noel Blais.....St Pierre, Q.....Feb. 28, 1818
Charles Deseve.....Montreal, M.....June 16, 1818
F. X. Vaillancourt.....Quebec, Q.....Aug. 15, 1818
Charles Tetû.....St Charles, M.....Sept. 4, 1818
Louis Ruel.....St Gervais, Q.....Oct. 23, 1818
Jean Bte. Calut.....Berthier, M.....Dec. 11, 1818
Peter Lukin.....Montreal, M.....Dec. 12, 1818
Daniel Thomas.....Melbourne, T. R.....Apr. 6, 1819
François X. Blais.....St Michel, Q.....May 3, 1819
Jean Bte. Archambault...St Roch, M.....May 7, 1819
François X. Lacombe...St Gervais, Q.....Sept. 21, 1819
Damase Larue.....St Antoine, Q.....Sept. 28, 1819
Jean Bte. Bonneville.....St Marie, N. Beauce, Q...Oct. 22, 1819
Louis Panet.....Quebec, Q.....Oct. 30, 1819
Joseph Remy.....St Marie, N. Beauce, Q...Feb. 1, 1820
Louis Duclos.....St Clair, Q.....Feb. 10, 1820
François Brunelle.....Maskinongé, T. R.....Mar. 3, 1820
Laurent Archambault...Blairfindie, M.....Apr. 18, 1820
Michel Tessier.....Quebec, Q.....June 10, 1820

812	Pierre Paradis	St Henry, Q	July 4, 1820
812	Jean Bte. Morin	St François, Q	Sept. 14, 1820
812	Theophile Lemay	Monnoir, M	Nov. 16, 1820
812	Stephen Mackay	St Eustache, M	Mar. 1, 1821
813	Pierre Ritchot	Montreal, M	Mar. 1, 1821
813	Louis Lacoste	Boucherville, M	Mar. 19, 1821
814	L. M. Cressé	Nicolet, T. R	Apr. 18, 1821
814	Charles Ed. Gagnon	River du Loup, T. R	Nov. 12, 1821
814	Jean Bte. C. Peltier	St Genevieve, M	Nov. 24, 1821
814	Ovide Leblanc	Beauharnois, M	Feb. 14, 1822
814	Joseph E. Mignault	St Denis, M	Mar. 2, 1822
814	William Ritchie	District of St Francis	July 13, 1822
815	J. B. De Labroquerie	Boucherville, M	July 9, 1822
815	Charles M. Defoy	Quebec, Q	Nov. 18, 1822
815	Pierre Gauvreau	Rimouski, Q	Dec. 5, 1822
815	Errol B. Lindsay	Quebec, Q	Jan. 13, 1823
815	Ant. Z. Leblanc	Three Rivers, T. R	Jan. 27, 1823
815	William Pitt	St François, T. R	Feb. 18, 1823
815	Jean B. Couillard	Point Levi, Q	Mar. 8, 1823
816	Michel Charest	Mascouche, M	Mar. 13, 1823
816	J. J. Leclair	St Therese, M	May 22, 1823
816	F. X. Cadet	St Elizabeth, M	Nov. 6, 1823
816	Joseph Bourret	River du Loup, T. R	Dec. 1, 1823
816	Moyse Morin	River du Loup, Q	Dec. 4, 1823
817	J. M. Badeaux	Three Rivers, T. R	Feb. 21, 1824
817	P. P. Demaray	St John's, M	Apr. 17, 1824
817	P. A. Boudreault	St Pierre, T. R	May 18, 1824
817	J. O. Leblanc	Lavaltrie, M	May 18, 1824
817	W. C. Delery	Quebec, Q	Aug. 5, 1824
817	Charles Bazin	St Ours, M	Sept. 27, 1824
817	Ed. Gideon Coursolles	Belœil, M	Sept. 30, 1824
818	Charles D. Planté	Quebec, Q	Oct. 9, 1824
818	Paul Bertrand	St Mathias, M	Nov. 5, 1824
818	T. L. L. Dessureau	St Hyacinthe, M	Jan. 19, 1825
818	François Laroche	Pointe aux Tremble, Q	Feb. 5, 1825
818	Felix Hector Leblanc	St. Constant, M	Feb. 10, 1825
818	Martin Sheppard	Gaspé	Feb. 11, 1825
819	Valere Guillet	Machiche, T. R	Mar. 3, 1825
819	Jean Bte. Bornais	Quebec, Q	Mar. 25, 1825
819	Jean Bte. Dupuy	Laprairie, M	June 8, 1825
819	P. E. Leclere	Montreal, M	July 5, 1825
819	Joseph Gosselin	St Charles, Q	July 20, 1825
819	Godfroy Chagnon	L'Assomption, M	Aug. 10, 1825
819	Benjamin Therien	Yamaska, T. R	Sept. 6, 1825
820	Firmin Perrin	Boucherville, M	Sept. 16, 1825
820	Jean Bte. Lukin	Napierville, M	Sept. 27, 1825
820	Charles Ed. Reny	St C'air, Q	Sept. 30, 1825
820	Jos. I. Boudreault	Monnoir, M	Oct. 15, 1825
820	Ant. T. Kimber	Rigaud, M	Oct. 25, 1825
820	Narcisse Bergeron	St Esprit, M	Nov. 22, 1825

M. G. Delaronde	St Andrews, M	Nov. 28, 1825
Selm Proulx	Pointe aux Trembles, Q	Dec 17, 1825
Edouard Michaud	Kamouraska, Q	Dec. 28, 1825
Timothée Brodeur	Chibouete, M	Jan. 11, 1826
A. A. Minier	St Jacques, M	Jan. 26, 1826
Jos. Amable Charlebois	St Polycarpe, M	Feb. 1, 1826
Pierre Blondin	Three Rivers, T. R.	Feb. 24, 1826
Louis Ed. Globensky	Vaudreuil, M	Mar. 16, 1826
Zephirin Pepin	St Scholastique, M	Mar. 25, 1826
Martin G. Baret	St Vincent de Paul, M	Apr. 28, 1826
J. B. F. M. Chenevert	Yamaska, T. R.	May 5, 1826
Jos. Ed. Faribault	Henryville, M	May 9, 1826
C. B. L. Duplessis	St Ours, M	May 22, 1826
Joseph Bernard	Cap Santé, Q	May 21, 1826
Louis Dury	St Anne Laparade, T. R.	May 24, 1826
Louis St. Antoine	St Cuthbert, M	May 27, 1826
François Rouleau	St Cuthbert, M	June 8, 1826
Joseph A. Labadie	Montreal, M	June 26, 1826
Wm. N. Crawford	Montreal, M	June 30, 1826
J. Bte. L. Prevost	Terrebonne, M	July 18, 1826
David Bigué	Cap Santé, Q	July 29, 1826
Joachim Gosselin	St Henry, Q	Oct. 3, 1826
Laurent Craig	Three Rivers, T. R.	Oct. 7, 1826
Hubert Turgeon	St Charles, Q	Oct. 21, 1826
Charles A. Richardson	Stanstead, St. F.	Oct. 16, 1826
Jean Bte. Vincent	Quebec, Q	Nov. 22, 1826
Louis Marteau	Montreal, M	Jan. 4, 1827
George D. Arnoldi	Montreal, M	Jan. 8, 1827
Ambroise Brunelle	St Jude, M	Jan. 8, 1827
Joseph Rousseau	Baie du Febre, T. R.	Jan. 31, 1827
Joseph O. Bastien	Vaudreuil, M	Feb. 26, 1827
Pierre Louis Charland	Soulanges, M	Mar. 27, 1827
François Renaud	St Jacques, M	Mar. 31, 1827
Narcisse Boisseau	St Thomas, Q	May 10, 1827
Walter Dubord	St Thomas, Q	May 12, 1827
Augustus Mackay	St Eustache, M	July 24, 1827
Chs. Adrien Berthelot	St Genevieve, M	Aug. 30, 1827
Joseph Guy	Montreal, M	Oct. 3, 1827
Olivier Gregoire	Pointe aux Trembles, Q	Oct. 5, 1827
Louis M. Decoigne	Blairfindie, M	Oct. 8, 1827
L. Adolphe Robitaille	Varennes, M	Oct. 24, 1827
Thomas L. Duberger	Malbaie, Q	Oct. 27, 1827
Godfroy Landry	Maskinongé, T. R	Nov. 17, 1827
Prudent Bernier		Nov. 30, 1827
Rène George Belleau		Dec. 12, 1827
Augustin Delisle	Boucherville, M	Dec. 17, 1827
James Prest		Jan. 7, 1828
Charles A. Forneret	Berthier, M	Jan. 29, 1828
Thomas P. Anderson		Feb. 2, 1828
A. P. De Courval	Three Rivers, T. R.	Feb. 22, 1828

1825	Richard Dickinson		June 20, 1823
1825	Lazare Lefebre		June 30, 1823
1825	Joseph Clovis Belanger ...		July 9, 1823
1826	A. B. Sirois Duplessis . ...St Charles, M		July 31, 1823
1826	Joseph Filteau		Aug. 16, 1823
1826	L. S. Amiot		Oct. 14, 1823
1826	Felix Chamberland		Oct. 25, 1823
1826	Stephen M'Kay ... . .Rigaud, M		Oct. 28, 1823
1826	Fabien Ouellet		Nov. 14, 1823
1826	Edward Morin		Nov. 19, 1823
1826	J. Stanislas Cloutier		Dec. 22, 1823
1826	J. L. De Bellefeuille . ...St Eustache, M		Dec. 27, 1823
1826	Etienne Guy ... ...Montreal, M		Jan. 30, 1829
1826	M. H. St. J. De Sergerie		Dec. 30, 1828
1826	Augustin G. Ruel . ...St Gervais, Q		Feb. 3, 1829
1826	Antoine E. Bardy... ... ...St Jacques, M		Feb. 11, 1829
1826	François A. Noiseux... ...Blairfindie, M		Feb. 11, 1829
1826	Henry Boudy ... ...Contrecœur, M.		Feb. 21, 1829
1826	Bernard A. Planté ... ...Quebec, Q...		Feb. 23, 1829
1826	Ant. Prosper Methot . ...St Pierre, T. R.		Mar. 16, 1829
1826	Joseph Porlier... ... ...St Hyacinthe, M		Mar. 27, 1829
1826			
1826			
1826			
1826			
1826			
1826			
1827			
1827			
1827			
1827			
1827			
1827			
1827			
1827			
1827			
1827			
1827			
1827			
1827			
1827			
1827			
1827			
1827			
1827			
1828			
1828			
1828			
1828			

MILITIA REGISTER.

STAFF OF THE MILITIA OF THE PROVINCE OF LOWER CANADA.

Captain General and Commander in Chief,

HIS EXCELLENCY SIR JAMES KEMPT, K. C. B.

Provincial Aides de Camp, Lt. Col. J. B. C. Duchesnay, March 28, 1821; Lt. Col. F. G. Heriot, April 1, 1821.

Extra Aide de Camp, Lt. Col. E. W. R. Antrobus, April 24, 1828.

Adjutant General, Lt. Col. F. Vassal de Monviel, December 26, 1807.

Deputy Adjutant General, Lt. Col. L. Juchereau Duchesnay, July 1, 1821.

Assistant Adjutant General, Lt. Col. E. A. L. de Bellefeuille, April 2, 1828.

Deputy Assistant Adjutant General, Capt. Henry R. M. Cowan, June 30, 1828.

Quarter Master General, Lt. Col. Hon. C. C. Delery, June 30, 1828.

Paymaster General, Lt. Col. Hon. John Stewart, June 3, 1824.

Judge Advocate General, Lt. Col. Robert Christie, Feb. 1, 1828.

Superintendant General of Hospitals, François Blanchet, M. D. May 22, 1812.

Surgeon General, Marc de Sales Laterriere, M. D. Dec. 1, 1812.

Chaplains to the Militia, Rev. Poulin de Courval, June 25, 1812; Rev. François Robitaille, Dec. 28, 1812.

General Staff of the Province, Lt. Col. J. F. Perrault, Jan. 24, 1810; Lt. Col. P. de Boucherville, Sept. 14, 1811; Lt. Col. Hon. M. H. Perceval, Sept 15, 1811; Lt. Col. Pierre Guerout, Jan. 9, 1812; Lt. Col. Joseph Bouchette, March 26. 1813; Lt. Col. D. Sutherland, April 25, 1815; Lt. Col. Hon. William Smith, May 20, 1827; Lt. Col. Aug. Germain, Aug. 30, 1828; Maj. P. de Rocheblave, Sept. 1, 1814; Maj. Alexander M'Kenzie, Sept. 1, 1814; Maj. Hypolite St. George Dupré, April 12, 1827; Maj. Hyacinthe Bellerose, May 18, 1828.

VOLUNTEER CORPS WITHIN THE PROVINCE.

QUEBEC VOLUNTEERS.

Lieutenant Colonel.

Hon. Mathew Bell, June 26, 26

Majors.

B. A. C. Gugy, *cav.* May 29, 28
W. Walker, *rif.* May 30, 28
W. Price, *art.* May 31, do

Captains.

P. Burnett, *art.* Mar. 1, 21
H. Gowen, *cav.* Nov. 29, 23

Lieutenants.

D. Daly, *rif.* Dec. 19, 23
T. Cringan, *art.* Mar. 2, 21
G. Pemberton, *art.* Mar. 3, do
A. Cringan, *art.* Nov. 30, 26
J. G. M'Lean, *rif.* Feb. 9, 27
A. W. Young, *rif.* Feb. 10, do
J. Kerr, *cav.* Sep. 16, do

Cornet.

D. Burnet, *cav.* Sep. 16, do

Paymaster.

W. Henderson, *cp. c.* Sep. 15, do

Aid Major.

F. Bell, *cns.* May 1, 23

MONTREAL VOLUNTEERS.

Lieutenant Colonel.

Hon. John Forsyth, June 18, 28

Majors.

G. Gregory, *cav.* May 5, 21
N. Bethune, *rif.* June 18, 28
Peter M'Gill, *art.* Aug. 29, 29

Captains.

J. S. M'Cord, *mj. cav.* April 2, 23
John Boston, *art.* July 2, do
Charles Penner, *cap.* Aug. 29, 29

Lieutenants.

J. C. Grant, *rif.* July 29, 21
J. Scott, *rif.* May 13, 24
J. Smith, *rif.* May 14, do
W. Forsyth, *cav.* Nov. 14, 27
John Try, *art.* July 1, 23
W. Edmondstone, *art* July 2, 28
A. Ross, *art.* July 3, 28
H. Taylor, *art.* July 4, do

Cornet.

R. Gillespie, *cav.* Nov. 6, 27

Paymaster.

D. Handyside, *lt. cav.* May 19, 24

Adjutants.

T. Hetherington, *lt. r.* Sep. 15, 27
W. Forsyth, *lt. cav.* Aug. 29, 29

Surgeon.

J. Stephenson, M.D.C. Sep. 23, 26

Aid Major.

W. M'Culloch, *cap.* June 18, 28

CAVALRY TROOP.

Part of and attached to 2d Battalion York.

Capt. D. C. M'Lean, Dec. 5, 26
Lt. S Cole, Dec. 5, do
Lt. J. M'Arthur, Dec. 6, do
Cor. G. Barnes, Nov. 10, 27
Adjt. W. Teasdale, Dec. 7, 26

CAVALRY TROOP.

Part of and attached to 5th Battalion Richelieu.

Capt. J. Wood, Nov. 4, 25
Lt. Erastus Lee, Oct. 30, do
Cor. J. Pickham, Nov. 4, do

CAVALRY TROOP.

Part of and attached to 4th Battalion Bedford.

Lt. Ep. Hungerford, Nov. 3, 25
Lt. Orrill Kempt, Aug. 16, 27

CAVALRY TROOP.

Part of and attached to 5th Battalion of Buckingham.

Capt. E. Nicholson, ———
Capt. Jacob Adams, Sep 6, 23
Lt. Nash Moore, Sep. 11, 23
Lt. C. Clarke, Sep. 13, do
Cor. Enoch Baker, Mar. 12, 28

BEDFORD.

FIRST BATTALION.

Majors.

J. A. M. Dumont, Nov. 23, 18
W. U. Chaffers, Jan. 9, 27
J. B. Demers, June 30, 28

Aid Majors.

P. Bertand, *lt.* Oct. 4, 23
Prudent Malo, *lt.* Oct. 5, do

Captains.

C. M. Sancère, April 16, 09
G. T. L'heureux, April 22, 15

L. Blanchard,	May 25,	17
Joseph Lacasse,	Oct. 9,	20
Frs. Authier,	May 7,	21
Joseph Lareau,	May 12,	do
Timothé Franchere,	May 15,	do
Eus. Soupras,	May 14,	22
Frs. Papineau,	Mar. 1,	24
N. Brouillet,	Jan 22,	25
Em. Vadenais,	Oct. 4,	do
And. Pratt,	Jan 28,	27
Fl. Bouthillier,	Jan. 29,	do
Em. Senet,	Jan. 30,	do
Et. Bertrand,	Oct. 9,	do
Aug. Cartier,	Oct. 10,	do
J. B. Blanchard,	Oct. 11,	do
Aug. Pigeon,	Oct. 12,	do
J. B. Beaudrie,	Oct. 13,	do
J. B. Demers, Jun.	June 30,	28

Lieutenants.

Joseph Blanchard,	Nov. 25,	14
J. M. Tetreau,	Oct. 12,	20
P. Demers,	May 11,	21
Frs. Beique,	May 13,	do
J. Vigeant,	July 22,	do
Hon. Larcau,	July 23,	21
Cle. Gosselin,	May 3,	22
P. Chicoine,		
F. Papineau,	Mar. 7,	27
Laz. Letourneau,	Mar. 8,	do
F. Blanchard,	Mar. 9,	do
G. Mezener,	Mar. 10,	do
A. Nadeau,	Oct. 6,	do
F. Nadeau,	Oct. 7,	do
Antoine Fournier,	Oct. 8,	do
And. Vandendaigue,	Oct. 9,	do
J. B. S. Laframboise,	Oct. 10,	do
S. R. Laframboise,	Oct. 11,	do
F. Bissette,	June 30,	28

Ensigns.

J. B. Dufresne,	Nov. 27,	14
Antoine Vigeant,	April 25,	15
L. Briere,	Sep. 2,	20
B. Beudrie,	Oct. 13,	do
Antoine L'homme,	May 20,	21
F. Nadeau,	May 23,	do
Ambroise Desautel,	May 24,	do
C. Auclair,	April 8,	22
P. Bertrand,	May 7,	do
J. Bourbonniere,	Oct. 15,	25
L. Braillé,	Mar. 12,	27
Benjamin Gaulette,	Mar. 13,	27
J. B. Beauvais,	Mar. 14,	do
M. Tetreau,	Mar. 15,	do
Thomas Stone,	Mar. 16,	do
J. R. Lafontaine,	Oct. 8,	do
O. Vandendaigue,	Oct. 9,	do
J. B. Lafleur,	Oct. 10,	do
Joseph Cartier,	Oct. 11,	do
J. M. Gibouloux,	Oct. 13,	do
F. Dufresne, *p. m.*	Oct. 13,	do
J. B. Janot,	Oct. 14,	do
George Ashby,	Oct. 15,	do
Louis Mongeon,	Oct. 16,	do
Et. B. Renaud,	Oct. 17,	do
Et. Lalanne,	Oct. 18,	do
M. Larocque,	June 30,	28
J. M. Ostigny,	July 1,	do

Quarter Master.

L. J. Soupras, *ens.*	Jan. 29,	24

Surgeon.

Joseph Hensley,	Jan. 1,	do

Chaplain.

Rev. P. Consigny,	Jan. 29,	do

SECOND BATTALION.

Lieutenant Colonel.

Thomas M'Vey,	Oct. 20,	20

Majors.

Daniel M'Callum,	Oct. 4,	27
Conrad Derrick,	Oct. 5,	do

Aid Major.

Wm. Gunn, *capt.*	Jan. 6,	25

Captains.

George Clarke,	Jan. 5,	18
Joseph Vaughan,	Oct. 4,	20
J. Denton,	Feb. 4,	22
Thomas Jones,	Feb. 5,	do
George Row,	Jan. 4,	25
Richard Bower,	Jan. 5,	do
John Criggs,	Oct. 7,	27
Isaac Hogel,	Oct. 27,	do
James Phillips,	Oct. 28,	do
David Sawyer,	Oct. 29,	do
Luke Fortin,	Oct. 30,	do

Lieutenants.

Reuben Cutting,	Oct. 6,	20
John Cotten,	Feb. 7,	22
Thomas Ryan,	Feb. 8,	do
Dun. Dewar,	Apr. 9,	do
Reu. Taylor,	Apr. 12,	do
Jos. Bowen,	Oct. 1,	27

Fred. Derrick,	Nov.	5, 27
Jas. M'Gillivray,	Nov.	6, do
Sam. Fargo,	Nov.	8, do
Moise Girard,	Nov.	9, do
Ensigns.		
Jacob Derrick,	Oct.	9, 20
Seth B. Wardner,	Jan.	12, 25
Geo. Jones,	Jan.	14, do
Geo. Gunn,	Sep.	30, 27
Sol. Lanoux,	Oct.	1, do
Gil. Bush,	Nov.	8, do
Peter Hawley,	Nov.	9, do
Wm. Derrick,	Nov.	10, do
Jos. Metté,	Nov.	11, do
David Carr,	Nov.	12, do
Adjutant.		
Ira Flagg, *lt.*	Jan.	9, 25
Quarter Master.		
Mat. Conroy, *ens.*	Nov.	7, 27
Chaplain.		
Rev. M. Townsend,	Oct.	1, 27

THIRD BATTALION.

Lieutenant Colonel.		
John Jones,	Apr.	3, 21
Major.		
Jonas Abbott,	Apr.	4, 21
Captains.		
Clarke Hall,	Mar.	2, 14
Mark Spenny,	Apr.	22, do
John Brill,	Nov.	21, do
L. Knowlton,	Nov.	23, do
R. Froste,	Mar.	9, 21
John Savage, Jun.	Mar.	11, do
Lem. Orcott,	Mar.	15, do
D. Blanchard,	Mar.	16, do
Lieutenants.		
J. Wadleigh,	Apr.	22, 14
Whipple Wells,	Mar.	6, 21
Rich. Savage,	Mar.	7, do
Alvan Williams,	Mar.	8, do
Shep. Parker,	Mar.	9, do
Lucius Billings,	Mar.	10, do
John Spencer,	Mar.	11, do
Hor. Hibbard,	Mar.	12, do
John Hunt,	Mar.	13, do
Thos. Gilman,	Mar.	15, do
Dan. Jones,	Mar.	16, do
Ensigns.		
Alfred Nash,	Mar.	5, 21
Peter Savage,	Mar.	6, do
Edm. Winchester,	Mar.	7, 21
Sol. Squire,	Mar.	8, do
John Pellice,	Mar.	10, do
Mar. Duboice,	Mar.	11, do
John Dimond,	Mar.	12, do
Zedock Wilson,	Mar.	13, do
Thomas Atkins,	Mar.	14, do
Surgeon.		
Sewell Foster,	Mar.	1, 21

FOURTH BATTALION.

Lieutenant Colonel.		
Christ. Wehr,	Mar.	1, 23
Major.		
James Pell,	Mar.	2, 23
Captains.		
George Saxe,	May	20, 06
George Abbott,	June	21, 15
Ben. Reynold,	June	29, do
John Church,	July	5, do
Chas. Millar,	Sep.	23, 20
E. Phelps,	Sep.	24, do
Frs. Correy,	Sep.	26, do
Nath. Hibbard,	Sep.	27, do
Tamplin Smith,	Feb.	9, 22
Lindol Carrey,	Feb.	11, do
Gilbert Jenney,		
John Clement,	Nov.	5, 25
Lieutenants.		
John Church, Jun.	July	5, 15
Elmore L. Kempt,	Sep.	26, 20
Caleb Correy,	Sep.	27, do
Barth. Stephen,	Sep.	23, do
Jacob Bockes,	Sep.	29, do
John Sonberger,	Feb.	11, 22
Jacob Luke,	Feb.	12, do
Pelch Thomas,	Feb.	13, do
Mar. Sonberger,	Feb.	15, do
Whit. Vaughan,	Feb.	16, do
Henry Snider,	Oct.	31, 25
Asa Westover,	Nov.	2, do
Ensigns.		
Nic. Martin,	June	24, 15
Jacob Brill,	June	28, do
John Saules,	July	5, do
Christ. Rouse,	Oct.	9, do
Zear Thomas,	Feb.	20, 22
Roswell Hibbard,	Feb.	21, do
Wm. Pell,	Feb.	22, do
Wm. Smith,	Feb.	24, do
John Correy,	Feb.	25, do

R. Taylor, ———
Jacob Best, ———
Alex. M'Kenny, Nov. 6, 25
Maro V. Bingham, Nov. 7, do
Samuel B. Allen, Nov. 8, do

Adjutant.

Philip Luke, Jun. *lt.* Sep. 29, 12

Surgeon.

Calvin May, ———

FIFTH BATTALION.

Lieutenant Colonel.

Philip Byrne, Mar. 2, 24

Majors.

Edward S. Glen, Apr. 3, 21
Jacob Glen, Sen. Feb. 1, 28
Charles Macdonnell, Feb. 2, do

Captains.

Alex. Debled, Mar. 9, 04
Pierre Nolin, Apr. 7, 08
Ant. Meunier, Apr. 8, do
Amb. Bedard, Sep. 1, 17
Jacques Samoset, Sep. 2, do
Joseph Higgins, Sep. 3, do
Thomas Lemay, Nov. 27, 20
T. H. Godue, May 2, 22
Hugh Hagan, Mar. 5, 24
Et. B. Franchere, Mar. 6, do
J. Bte. Benjamin, Mar. 7, do
Benaiah Gibb, Feb. 8, 28

Lieutenants.

Andrew Russel, Mar. 11, 04
Frs. Allaire, Mar. 12, do
Charles Nolin, Apr. 7, 08
Louis Meunier, Apr. 8, do
Corn. Hawley, Sep. 2, 17
Abraham Truax, Sep. 3, do
Mark Donaldson, Nov. 2, 20
John Easton, Mar. 5, 24
George Gibb, Jan. 14, 25
Treflé Franchere, Jan. 16, do
Charles Nolain, Feb. 5, 28
Pierre C. Racine, Feb. 6, do

Ensigns.

Joseph Careau, Mar. 11, 04
Frs. Rainville, Mar. 12, do
Louis Goyette, Apr. 7, 08
Frs. Leclerc, Apr. 8, do
B. Davignon, Apr. 11, do
Geo. Harris, Sept. 1, 17
Jacob Glen, Jun. Mar. 2, 24
Alex. Chalmer, Mar. 4, 24
Lyman Hutchins, ———
J. M. Hart, ———
Nelson Walker, Feb. 7, 28

Quarter Master.

J. Donaldson, Apr. 1, 08

Surgeon.

William Woods, Mar. 1, 20

Chaplain.

Rev. Wm. Abbott, Jan. 2, 25

BUCKINGHAM.

FIRST BATTALION.

Colonel.

J.M.DeTonnancour July 1, 1784

Lieutenant Colonel.

J. A.C. St. François, May 24, 11

Major.

M.J.DeTonnancour, Feb. 3, 12

Captains.

P. B. Pelissier, Sep. 10, 90
Baz. Cartier, Jan. 8, 14
Theo. Pelissier, Feb. 7, 22
Michel Lemaitre, Feb. 8, do
J.B.De Tonnancour, Mar. 3, 27
W. Buchanan, Mar. 4, do
J. O. Arcand, Mar. 5, do
Felix Hebert, Mar. 6, do
Fran. Dupuis, Mar. 7, do
Ant. Bazin, Mar 8, do
F. L. Ducharme, Aug. 15, do

Lieutenants.

Prud. Paradis, Feb. 10, 22
L.J.De Tonnancour, Mar. 5, 27
R. Pelissier, Mar. 6, do
Am. Paradis, Mar. 7, do
L.J.DeTonnancour, Mar. 8, do
Ben. Therien, Mar. 10, do
Ed. Courchene, Mar. 11, do
P. Marié, Mar. 12, do
W. Pitt, Aug. 15, 28

Ensigns.

J. B. Cartier, May 8, 11
J. A.C. St. François, Jan. 10, 14
Felix Hebert, Feb. 17, 22
Alex. Lambert, Feb. 18, do
P.R.DeTonnancour, Mar. 5, 27
Michel Forquin, Mar. 6, do
Aug. Heroux, Mar. 7, do
J. B. Pelissier, Mar. 8, do
Frs. Jabotte, Mar. 9, do

B. C. St. François,	Mar.	10, 27
Ben. Courchene,	Mar.	11, do
Narcisse Bergeron,	Aug.	15, 2
L.G.C. St. François,	Aug.	16, do
Louis Cartier,	Aug.	18, do
P. Rousseau,	Aug.	19, do
Adjutant.		
L.G. DeTonnancour,	Feb.	6, 22

SECOND BATTALION.

Lieutenant Colonel.		
K. C. Chandler,	Mar.	1, 27
Majors.		
Joseph Lozeau,	Mar.	2, 27
Charles Grant,	July	23, 2
Aid Majors.		
J. B. Beaubien, *cap.*	Mar.	8, 27
Gasp. Trudelle, *lt.*	Aug.	16, 28
J. Prince, *ens.*	May	13, 27
Captains.		
J. B. P. De Courval,	Sept.	6, 07
Etienne Coté,	Dec.	1, 12
Joac. Charpentier,	Sep.	8, 17
Chs. J. Dumoulin,	Mar.	9, 27
Louis Gouin,	Mar.	10, do
Joseph Manseau,	Mar.	12, do
Joseph Proulx,	Mar.	14, do
F. Cottrell,	Mar.	15, do
Jos. Prince,	Mar.	17, do
Pierre Hebert,	Mar.	19, do
Joseph Bourque,	Aug.	12, 2
Joseph L. Heon,	Aug.	13, do
Antoine Pinard,	Aug.	14, do
Lieutenants.		
Pierre Brassard,	Mar.	13, 27
Jean Cressé,	Mar.	14, do
Joseph Trudel,	Mar.	15, do
Adol. Lauzeau,	Mar.	16, do
J. B. Manseau,	Mar.	17, do
L. Manceau,	Mar.	18, do
Ant. Robin,	Mar.	19, do
Rod. M'Kenzie,	Mar.	20, do
C. A. Richard,	Mar.	23, do
M. Lamothe,	Mar.	24, do
R. Coughtree,	Aug.	1, do
Vict. Brassard,	Aug.	2, do
Paul Heon,	Aug.	4, do
Ensigns.		
Robert Smith,	Jan.	15, 13
Ls. Hul. Fortier,	Mar.	1, 27
P. M. Trudel,	Mar.	16, do
Gab. Manseau,	Mar.	17, 27
Ant. Lauseau,	Mar.	18, do
Jos. Chartrain,	Mar.	19, do
J. B. Leclair,	Mar.	20, do
Alexis Gouin,	Mar.	22, do
Pierre Pratt,	Mar.	23, do
Michel Hebert,	Mar.	25, do
Fran. Brassard,	Aug.	1, 28
Fabien Trudelle,	Aug.	2, do
Joseph N. Pacaud,	Aug.	4, do
Adjutant.		
L. M. Cressé,	Mar.	25, 27
Quarter Master.		
Ls. Brassard, Jun.	May	13, 27

THIRD BATTALION.

Lieutenant Colonel.		
François Baby,	June	27, 26
Majors.		
Jac. R. Baby,	Feb.	25, 20
Joseph Dionne,	Aug.	1, 28
Aid Majors.		
J. Rousseau, *cap.*	May	14, 12
J. B. Legendre, *cap.*	Mar.	20, 27
Mich. Lamothe, *lt*	Feb.	19, 22
F. F. Legendre, *lt.*	Mar.	29, 27
Captains.		
Joseph Turcotte,	Sep.	12, 07
Ant. Leblanc,	Jan.	5, 12
Eustache Malhiot,	Jan.	8, 12
Michel Malhiot,	Nov.	20, do
Alexis Riaux,	Jan.	3, 18
Louis Landry,	Feb.	22, 22
Pierre Dubois,	Mar.	22, 27
J. B. Paneton,	Mar.	23, do
Benj. Moras,	Aug.	1, 28
Jean Demers,	Aug.	2, do
Jean Turcot,	Aug.	5, do
Lieutenants.		
Jos. Bellefeuille,	Jan.	1, 18
Bon. B. Beaubien,	Jan.	4, 24
Baz. Lupien,	Jan.	5, do
Joseph St. Cyr,	Jan.	6, do
David Prince,	Mar.	25, 27
Joseph Beaudet,	Mar.	26, do
Mag. Gingras,	Mar.	27, do
Pierre Michel,	Mar.	28, do
Samuel B. Hart,	July	25, 28
Eustache Moras,	Aug.	5, do
Olivier Malhiot,	Aug.	6, do
Louis Demers,	Aug.	7, do

F. X. Beaudet, Aug. 8, 28

Ensigns.

Frs. Genest, Jan. 2, 18
Frs. B. Beauchene, Jan. 7, 24
Jacques Chartier, Jan. 4, 25
Louis Leblanc, Mar. 27, 27
A. R. Lavigne, Mar. 31, do
Aug. Malhiot, Aug. 5, 28
Lubin Rousseau, Aug. 6, do
Gaspard Moras, Aug. 7, do
Jean Dumas, Aug. 8, do
Pascal Pepin, Aug. 9, do
G. Decormier, Aug. 11, do

Paymaster.

Joach. Gosselin, Aug. 1, 28

Adjutant.

Laurent Genest, *cap.* Sep. 1, 12

Quarter Master.

Wilbrode Demers, Aug. 2, 28

Surgeon.

Charles Quesnel, Mar. 1, 27

Chaplain.

Rev. G. Courtain, May 9, 24

FOURTH BATTALION.

Lieutenant Colonel.

L. Legendre, Mar. 1, 27

Major.

Isaie Noel, June 2, 28

Aid Major.

Leon Noel, *capt.* May 4, 28

Captains.

Pierre L'Hero, Jan. 14, 25
Michel Metotte, Jan. 15, do
Michel Auger, Jan. 16, do
Charles Garneau, Jan. 17, do
Louis Metotte, Jan. 18, do
J. B. Auger, Mar. 24, 27
Joseph Filteau, Mar. 25, do
Julien Demers, Mar. 26, do
D. N. Toussignant, May 5, 28
Isaie Beaudet, May 6, do
François Royer, May 7, do
Louis Charland, Aug. 30, do

Lieutenants.

François Coté, Jan. 13, 25
F. X. Bergeron, Jan. 14, do
Christ. Leclerc, Jan. 16, do
Joseph H. Auger, Mar. 29, 27
Nic. Leclerc, Mar. 30, do
Joseph Metotte, Mar. 31, do
Alexander Boisverd, Apr. 1, 27
Michel Pagé, May 11, 28
J. N. Toussignant, May 12, do
L. R. Lacoursière, May 13, do
Bau. Chardonet, May 15, do

Ensigns.

Charles Lambert, Jan. 13, 25
Michel Metotte, Jan. 14, do
P. Bergeron, Jan. 15, do
Amable Houde, Apr. 1, 27
C. Legendre, Apr. 2, do
F. Gauthier, Apr. 3, do
F. X. Bergeron, Apr. 4, do
Urbain Courteau, Apr. 9, 28
M. Malhiot, May 10, do
Amable Paré, May 11, do
Narcisse Augé, May 12, do

Quarter Master.

Joseph Bedard, *lt.* May 14, 28

Surgeon.

William Thurber, May 11, 28

FIFTH BATTALION.

Lieutenant Colonel.

Hon. W. B. Felton, Apr. 2, 21

Major.

Charles Whitcher, Apr. 2, 21

Captains.

P. G. Sawyer, Mar. 14, 14
L. Hibbard, Mar. 18, do
Samuel Pierce, Jan. 15, 19
William Seaton, Apr. 1, 21
C. B. Felton, Apr. 2, do
John Pope, ———
Asaph Chillis, Sep. 7, do
David Ball, Feb. 27, 28
Benjamin Sleeper, Feb. 28, do
Enos Alger, Feb. 29, do
W. R. Willard, Mar. 1, do
Stephen Bernard, Mar. 2, do
Levy Leet, Mar. 3, do

Lieutenants.

John Liberveau, Mar. 14, 14
David White, Jan. 12, 19
William Rankin, Jan. 18, do
Nathaniel Currier, ———
Elijah Pope, ———
Thomas Bourne, Apr. 2, 21
E. Warner, ———
C. F. H. Goodhue, Sep. 28, 28
E. Dormand, ———

Or. Young,	———	
Abel Stevens,	Mar.	2, 28
Bernard Fuller,	Mar.	3, do
Ephraim Magoon,	Mar.	4, do
John Lancaster,	May	5, do
Ensigns.		
Ed. Harvey,	———	
B. Wilcocks,	———	
P. O. Barker,	———	
Edwin Alger,	Mar.	8, 23
Sileas Swan,	Mar.	9, do
John Smillie,	Mar.	10, do
Samuel Daniel,	Mar.	11, 23
Surgeon.		
Moses Nichol,	———	

SIXTH BATTALION.

Lieutenant Colonel.		
F. G. Heriot, C. B.	Apr.	1, 21
Major.		
John Ployard,	Apr.	3, 21
Captains.		
Chris. Menut,	Mar.	17, 14
George Alexander,	May	18, 22
William Menut,	Apr.	18, 23
Chs. Montenach,	Jan.	4, 24
Lieutenants.		
George Norton,	Apr.	6, 21
Henry Menut,	May	1, 23
Ensigns.		
Thomas Busby,	Oct.	8, 25
James Robertson,	Aug	26, 28
William Trenholm,	Aug.	27, do
Adjutant.		
James Millar,	Apr.	4, 21

CORNWALLIS.

FIRST BATTALION.

Lieutenant Colonel.		
Paschal Tasché,	Apr.	26, 11
Major.		
P. Tasché, Jun.	Dec.	25, 26
J. B. Tasché,	Dec.	29, do
Aid Majors.		
John Smith, *cap.*	Mar.	8, 24
H. Beaulieu, *cap.*	Jan	2, 27
C. Hilaire Tetû, *cap.*	Nov.	12, do
I. Beaubien, *cap.*	July	21, 28
Captains.		
Nic. Bouchard,	Apr.	8, 07
Amable Dionne,	Feb.	17, 13
F. X. Boucher,	Feb.	21, do
P. T. Casgrain,	Jan.	15, 14
Thomas Casualt,	Nov.	19, do
Joseph Delaurier,	Sep.	23, 16
Charles Chapais,	Sep.	11, 20
Frederick Wyss,	July	12, 21
Clement Hudon,	Sep.	1, 23
François Gauvreau,	Sep.	2, do
Joseph Bouchard,	Jan.	4, 27
Ciriac Moreau,	Jan.	5, do
P. C. Dupuis,	Jan.	6, do
Vincent Dubé,	Jan.	7, do
P. Beaulieu,	Jan.	8, do
J. Dionne,	Jan.	9, do
Cyprien Lebel,	Jan.	10, do
Jean Bte. Ouellette,	Jan.	11, do
Ant. Roy,	Jan.	12, do
Ive Rossignol,	Nov.	10, do
Ab. Martin,	Nov.	11, do
Chs. E. Casgrain,	Nov.	13, do
Lieutenants.		
And. Boucher,	Jan.	12, 18
Alexander Gagnon,	Sep.	4, do
Joseph Ouellette,	Jan.	13, 27
Germain Hudon,	Jan.	14, do
Ed. Marquis,	Jan.	17, do
H. B. Ladurantaye,	Jan.	18, do
Ed. Michaud,	Jan.	19, do
L. Ouellet,	Jan.	20, do
Frs. Miville,	Jan.	21, do
G. F. Raimond.	Jan.	22, do
Honoré Roy, Jun.	Nov.	20, do
J. Bte. Martin,	Nov.	21, do
Benjamin Sirois,	Nov.	22, do
Aug. Martineau,	Nov.	24, do
Ant. Blondeau,	Nov.	25, do
Joseph Bouchard,	Nov.	26, do
Honoré Peltier,	Nov.	27, do
C. M. Dechene,	Nov.	28, do
Raphael Michaud,	July	21, 28
Ans. Ouellette,	July	22, do
Ensigns.		
F. Gauvreau,	Sep.	5, 17
P. Hudon,	Jan.	26, 18
P. Bouchard,	Sep.	2, 23
A. Gagné,	Jan.	21, do
J. Richard,	Jan.	26, do
F. Chamberland,	Nov.	22, do
L. Bouchard,	Nov.	23, do
F. Tremble,	Nov.	24, do
M. Frechette,	Nov.	25, do
P. Sergerie,	Nov.	26, do

F. D. St. Pierre,	Nov. 27, 27
E. O. Casgrain,	Nov. 28, do
G. Tetû,	Nov. 29, do
M. Boucher,	Nov. 30, do
V. Boucher,	Dec. 1, do
C. Dubé,	Dec. 2, do
J. F. Casse,	Dec. 3, do
H. M. Dechene,	Dec. 4, do
G. Peltier,	Dec. 5, do
A. Roy, Jun.	July 21, 23
T. Sirois,	July 22, do
Paymaster.	
T. Peltier,	July 21, 23
Adjutant.	
V. Martin, *ens.*	July 21, 23
Quarter Master.	
Cyp. Labelle,	July 21, 23
Surgeon.	
T. Horseman,	July 21, 23
Chaplain.	
Rev. J. Varin,	July 22, 23

SECOND BATTALION.

Lieutenant Colonel.	
H. Caldwell,	July 22, 23
Majors.	
A. Morin,	Mar. 31, 27
P. Roux,	Apr. 4, 28
P. Gauvreau,	July 22, do
Captains.	
P. Sirois,	Mar. 4, 94
J. Pineau,	Mar. 18, 13
P. Coté,	Nov. 25, 18
A. Souci,	Nov. 26, do
J. B. Rioux,	July 13, 21
J. Ouellette,	Jan. 12, 27
P. Canac,	Jan. 13, do
G. M. Dechene,	Jan. 14, do
M. Morin,	Jan. 15, do
P. Dumas,	Jan. 16, do
L. Bertrand,	Jan. 18, do
J. Miville,	Apr. 7, 23
D. Fraser,	Apr. 8, do
J. Bernier,	July 21, do
Paul Rioux, fils.	July 22, do
Lieutenants.	
Bazile Coté,	Dec. 15, 07
B. Dionne,	Feb. 16, 13
Ignace Beaulieu,	Mar. 16, 13
J. Sirois,	Nov. 24, 18
P. Mercier,	July 24, 21
A. R. Lauzier,	Jan. 25, 27
H. Michaud,	Apr. 13, 23
E. Chamberland,	Apr. 14, do
A. L. Fraser,	Apr. 15, do
G. Hodgson,	Apr. 16, do
P. Coté, Jun.	Apr. 17, do
M. Coté,	Apr. 18, do
A. Leclerc,	Apr. 19, do
B. Rioux,	Apr. 20, do
E. Rioux,	Apr. 21, do
O. Pineau,	Apr. 22, do
P. Coté,	Apr. 23, do
T. L. Johnson,	Apr. 24, do
Ensigns.	
A. Coté,	Mar. 15, 13
J. Siroi,	Mar. 17, do
P. Fraser,	Nov. 27, 18
E. Michaud,	Jan. 28, 27
E. Michaud, Jun.	Apr. 8, 28
H. Sirois,	Apr. 9, do
J. Fournier,	Apr. 10, do
J. Chamberland,	Apr. 11, do
P. Maclure,	Apr. 12, do
H. Rioux,	Apr. 13, do
L. Belanger,	Apr. 14, do
J. St. Laurent	Apr. 15, do
D. M'Millan,	Apr. 17, do
Adjutant.	
A. Fraser, *ens.*	July 22, 23
Quarter Master.	
T. Donohue, *ens.*	Apr. 18, 28
Surgeon	
G. Larue,	July 22, 28

DEVON.

FIRST BATTALION.

Lieutenant Colonel.	
J. B. C. Duchesnay,	Mar. 25, 21
Majors.	
S. Fraser,	Mar. 14, 14
F. Fournier,	July 31, 28
Aid Majors.	
A. Morin, *cap.*	Jan. 23, 27
L. M. Morin, *cap.*	July 31, 28
E. Eschenback, *lt.*	Jan. 31, 27
Captains.	
J. B. C. Despres,	Dec. 2, 12
J. F. Caron,	Apr. 26, 15
P. C. Despres,	June 4, 21
J. M. Deschene,	Sep. 4, 24
J. B. Grenier,	Sep. 5, do

J. M. Belanger,	Jan. 18,	27
R. Harrower,	Jan. 19,	do
F. M. Soulard,	Jan. 20,	do
G. A. Verrault,	Jan. 21,	do
J. Gamache,	Jan. 22,	do
L. Besse,	July 27,	28
F. Peltier, Jun.	July 28,	do
C. Fournier,	July 29,	do
F. Tetû,	July 30,	do
Lieutenants.		
J. B. C. Despres,	June 4,	20
F. C. Soulard,	Jan. 27,	27
A. G. Verrault,	Jan. 29,	do
C. Harrower,	Jan. 30,	do
P. P. Fortier,	Feb. 1,	do
F. Peltier,	July 29,	28
C. Lefrançois,	July 30,	do
J. R. Lauzier,	July 31,	do
E. S. Fournier,	Aug. 2,	do
P. Morin, Jun.	Aug. 3,	do
F. Robichaud,	Aug. 4,	do
J. O. Leclerc,	Aug. 5,	do
Ensigns.		
J. C. Despres,	June 4,	21
J. M. Morin,	June 5,	do
P. N. Italien,	Sep. 8,	24
J. Derosier,	Feb. 1,	27
H. Fournier,	Feb. 2,	do
L. C. Caron,	Feb. 5,	do
J. Bernier,	Feb. 6,	do
L. M. Morin,	July 28,	28
P. N. Peltier,	July 29,	do
J. M. Peltier,	July 30,	do
P. Dumas,	July 31,	do
E. Caron,	Aug. 1,	do
F. Miville, Jun.	Aug. 2,	do
Surgeon.		
P. Donally,	Oct. 1,	25
Chaplain.		
Rev. M. Lebrodeur,	July 21,	28

SECOND BATTALION.

Lieutenant Colonel.		
A. G. Couillard,	Mar. 1,	26
Majors.		
F. Coté,	Mar. 2,	27
J. G. Boisseau,	Mar. 3,	27
Captains.		
P. Bernier,	July 3,	04
Joseph Bossé,	July 12,	do
A. Lavoie,	July 20,	do
F. Tetû,	Apr. 27,	11
L. Cazeau,	Apr. 6,	15
E. P. Taché,	Jan. 5,	24
Antoine G. Chenet,	Oct. 1,	25
Jacques Oliva,	Mar. 1,	27
J. Nicol,	Mar. 2,	27
J. B. C. Dupuis,	Mar. 3,	do
A. Boulet,	Mar. 4,	do
L. O. Gamache,	Mar. 5,	do
Lieutenants.		
P. B. Bernier,	Dec 23,	13
A. Leblanc,	Sep. 7,	20
P. Tetû,	Mar. 1,	27
E. Coté,	Mar. 2,	do
F. X. Boisseau,	Mar. 3,	do
L. Thibault,	Mar. 4,	do
L. Fournier,	Mar. 5,	do
J. Bernier,	Mar. 6,	do
H. B. Besse,	July 17,	28
B. Peltier,	July 18,	do
Ensigns.		
P. Gagné,	Jan. 27,	08
C. Painchaud,	Sep. 5,	20
N. Boisseau,	Mar. 2,	27
D. Coté,	Mar. 4,	do
M. Proux,	Mar. 5,	do
E. Tetû,	Mar. 6,	do
J. Bte. Bernier,	Mar. 6,	do
Joseph Nicol,	Mar. 7,	do
H. Bernier,	July 17,	28
H. Fraser,	July 18,	do
Adjutant.		
F. Tetû, *ens.*	Mar. 4,	28
Chaplain.		
Rev. J. L. Beaubien,	July 17,	28

DORCHESTER.

FIRST BATTALION.

Lieutenant Colonels.		
Hon. J. Caldwell,	Apr. 4,	12
J. Davidson,	Oct. 1,	24
Majors.		
W. Phillips,	Oct. 1,	24
A. Labadie,	Oct. 2,	do
Aid Majors.		
Pierre Lambert, *cap.*	Apr. 11,	15
J. Davidson, *cap.*	Aug. 18,	28
J. Thomson, *lt.*	Aug. 18,	do
C. King, *ens.*	Feb. 6,	28
Captains.		
J. B. Demers,	Mar. 23,	04

J. Bouffard,	Jan. 30, 09
C. Payet,	Dec. 17, do
L. Lambert,	Oct. 2, 24
A. Labadie, Jun.	Oct. 2, do
J. Carrier,	Oct. 3, do
J. Samson,	Oct. 5, do
C. G. Begin,	Oct. 6, do
F. X. Lefebre,	Oct. 8, do
J. B. Beaudouin,	Oct. 9, do
F. Beaudouin,	Oct. 10, do
P. Paradis,	Oct. 12, do
B. Demers,	Oct. 13, do
L. Martineau,	Oct. 14, do
L. Rousseau,	Feb. 17, 27
Michel Roy,	Feb. 6, 23
Charles Dutil,	Feb. 7, do
Jean Guay,	Aug. 18, do
Lieutenants.	
A. Filteau,	Mar. 25, 04
E. Dalaire,	Oct. 2, 24
M. Couture,	Oct. 5, do
J. Demers,	Oct. 6, do
J. B. Carrier,	Oct. 7, do
P. Rouleau,	Oct. 8, do
R. Rudd,	Oct. 10, do
L. Gosselin,	Oct. 11, do
C. Fortin,	Oct. 13, do
E. Demers,	Oct. 14, do
J. B. Croteau,	Oct. 15, do
J. Louttel,	Oct. 16, do
J. Bouffard,	Mar. 7, 27
J. Fournier,	Mar. 8, do
Ambroise Blais,	Mar. 9, do
L. Hallé,	Feb. 2, 23
A. Coriveau,	Feb. 3, do
H. Audet,	Feb. 4, do
L. Fontaine,	Aug. 18, do
Ensigns.	
Louis Lamotte,	Mar. 26, 04
G. Chapman,	Oct. 20, 24
J. Guay,	Oct. 4, do
J. Lagueux,	Oct. 5, do
J. Lambert,	Oct. 6, do
A. Samson,	Oct. 7, do
G. Filteau,	Oct. 8, do
M. Gosselin,	Oct. 10, do
J. Bussière,	Oct. 11, do
G. Dubé,	Oct. 13, do
J. M. Taillon,	Oct. 15, do
W. Fraser,	Oct. 16, do
D. Martineau,	Mar. 7, 27
M. Bussière,	Mar. 8, do
O. Begin,	Feb. 5, 28
J. Gingras,	Aug. 18, do
C. Roy,	Aug. 19, do

SECOND BATTALION.

Lieutenant Colonel.	
A. C. Taschereau,	Oct. 31, 27
Majors.	
P. E. Taschereau,	Nov. 1, 26
J. Philippon,	July 10, 28
Aid Majors.	
G. L. Taschereau, *cp.*	Feb. 8, 23
J. A. Taschereau, *lt.*	Feb. 20, 27
Captains.	
J. C. Bedard,	Jan. 11, 12
J. Poulin,	Mar. 5, 14
C. René,	Jan. 1, 18
S. B. Bonneville,	May 18, 24
J. Bonneville,	Feb. 5, 27
J. M'Lean,	Feb. 6, do
F. Belanger,	Feb. 8, do
J. Fournier,	Feb. 9, do
F. Desbarats,	Feb. 10, do
G. Henderson,	Feb. 11, do
H. M. Blaiklock,	Feb. 12, do
P. Roberge,	Feb. 9, 23
J. J. Reny,	July 8, do
J. B. Proux,	July 9, do
J. Lavinière,	July 10, do
G. Gregoire,	July 11, do
Lieutenants.	
J. Turcot,	Jan. 11, 12
A. Planté,	Mar. 6, 14
F. Lagueux,	Feb. 21, 27
G. Belanger,	Feb. 22, do
J. Audibert,	Feb. 28, do
W. Warne,	Mar. 1, do
A. M'Lean,	Mar. 2, do
R. Layfield,	Mar. 3, do
J. Pouliot,	Feb. 5, 28
J. B. Lehouillier,	July 2, do
J. V. Pomerleau,	July 8, do
F. Reny,	July 9, do
J. Mackie,	July 9, do
P. Reaumé,	July 10, do
J. Camiré,	July 11, do
F. Gigueré,	July 11, do
Ensigns.	
J. Boivin,	Sep. 25, 07

J. Chabot,	Jan. 11, 12
L. Epictiere,	Feb. 23, 27
J. B. Nousault,	Feb. 25, do
J. Cloutier,	Feb. 26, do
F. Chabot,	Feb. 27, do
A. Russell,	Feb. 23, do
L. Bilodeau,	Feb. 7, 28
T. Bilodeau,	July 2, do
C. Pageot,	July 7, do
F. Parent,	July 8, do
P. Marcoux,	July 8, do
V. Reiché,	July 9, do
M. Naughtan,	July 9, do
P. Sheridan,	July 10, do
Pay Master.	
G. Scott, *ens.*	July 3, do
Adjutant.	
W. Sleaven, *lt.*	July 1, do
Quarter Master.	
L. Denaut, *ens.*	July 4, do
Surgeon.	
R. A. Fortier,	June 30, do
Chaplain.	
Rev. A. Villade,	Mar. 1, 27

THIRD BATTALION.

Lieutenant Colonel.	
Hon. C. E. C. Delery,	May 12, 12
Major.	
C. C. Delery,	Feb. 1, 27
Aid Majors.	
W. Delery, *capt.*	Feb. 13, 27
Captains.	
Louis Matthieu,	May 13, 09
Pierre Vailleux,	May 31, do
Jean Marie Roy,	Aug. 28, 11
W. Hall,	Dec. 6, 17
W. Pozer,	Feb. 14, 27
P. Jacques,	Feb. 15, do
J. W. Bolduc,	Feb. 16, do
Pierre Vachon,	July 16, 25
Lieutenants.	
Charles Doyon,	May 13, 09
L. Barbeau,	Mar. 4, 27
A. Morin,	Mar. 5, do
J. Doyan,	Mar. 6, do
Jean Poulin,	July 10, 28
Joseph Rodrigue,	July 11, do
J. Bte. Cliche,	July 12, do
Geo. I. Hall,	July 13, do
Ensigns.	
J. Planté,	Mar. 2, 27
J. Fortin,	Mar. 4, do
P. E. Poulin,	Mar. 5, do
J. D. Gilbert,	Mar. 6, do
Joseph Lessard,	Mar. 8, 28
Alexis Doyon,	Mar. 9, do
Charles Poulin,	Mar. 10, do
Robert Stevens,	Mar. 11, do
Quarter Master.	
William Turner,	July 10, 23

EFFINGHAM

FIRST BATTALION.

Lieutenant Colonel	
Hon. R. M'Kenzie,	May 8, 12
Majors.	
S. Fraser,	April 12, 14
J. Turgeon,	May 12, do
R. M'Kenzie,	Mar. 19, 27
Aid Majors.	
A. M'Kenzie, *cap.*	July 1, 28
G. Raby, *lt.*	June 30, do
Captains.	
J. Gagnon,	Mar. 31, 98
P. Raby,	Sep. 8, 12
T. Limoge,	Apr. 13, 14
P. Auger,	Apr. 19, 23
W. Foulds,	Apr. 20, do
F. Meneclier,	Sep. 21, 25
F. Coyteux,	Dec. 20, 26
D. Limoge,	Dec. 21, do
A. Lyons,	Mar. 20, 27
G. Drought,	Mar. 4, 23
J. Jefferies,	Mar. 5, do
Lieutenants.	
J. B. Latour,	Sep. 7, 12
J. B. Roy,	Apr. 29, 14
S. Bouc,	Apr. 12, 23
M. Grangé,	Sep. 24, 25
T. Gibb,	Jan. 14, 27
F. Dugal,	Jan. 15, do
J. Clement,	Jan. 16, do
A. Siveright,	Jan. 17, do
D. Murphy,	Jan. 19, do
W. Lyons,	Jan. 20, do
Robert Bagnel,	Mar. 7, 28
Ensigns.	
J. Lapage,	Apr. 18, 14
P. Lamoureux,	Apr. 17, 23
J. Grant,	Oct. 27, 25

E. Bouc, Jan. 20, 27
N. Rousselle, Jan. 21, do
J. V. Latour, Jan. 26, do
G. Jackson, Mar. 19, do
John Lloyd, Feb. 3, 28
P. Dugas, Mar. 13, do
A. Grant, Mar. 14, do
B. Raby, Mar. 15, do

Paymaster.

F. H. Seguin, *lt.* July 2, 28

Adjutant.

L. J. Prevost, *lt.* July 1, 28

Quarter Master.

R. Mervin, *ens.* July 1, 28

SECOND BATTALION.

Lieutenant Colonels.

J. M'Kenzie, July 5, 21
A. Webster, July 1, 28

Majors.

J. W. Oldham, July 1, 28
D. Buchanan, July 2, do

Aid Majors.

J. B. Routier, *cap.* July 1, 28
A. C. Webster, *cap.* July 2, do
W. O. Stephens, *lt.* April 8, 28
N. Gauthier, *ens.*

Captains.

P. Dazé, Mar. 24, 04
A. Charais, Jan. 1, 08
J. Pepin, Dec. 18, 12
C. Dazé, Dec. 19, do
J. Gauthier, Dec. 20, do
H. Descotes, Dec. 23, do
J. B. Belanger, Apr. 3, 23
J. Leblanc, Apr. 4, do
B. Estay, Dec. 24, 26
J. Fortin, Dec. 25, do
R. St. James, Dec. 26, do
F. Dutrisac, Feb. 1, 28
A. Damour, Feb. 2, do
J. B. Filiatreau, Feb. 3, do
L. Bouc, Feb. 4, do
L. Belanger, Feb. 5, do

Lieutenants.

S. Hogue, Dec. 18, 12
J. Vandendague, Dec. 18, do
Jean Lacasse, Dec. 19, do
P. Chartrand, Dec. 23, do
A. Desjardins, Dec. 24, do
J. Corbeille, Apr. 1, 23
F. Lacasse, Apr. 2, 23
F. Tassé, Apr. 5, do
P. Hotte, Apr. 7, do
A. B. Desrocher, Jan. 19, 27
J. Marcotte, Jan. 20, do
M. Ouimet, Feb. 1, 28
A. Lemay, Feb. 2, do
T. Marier, Feb. 4, do
L. Turgeon, July 3, do

Ensigns.

P. Giroux, Dec. 28, 12
M. Bergeron, Apr. 1, 23
L. Corbeille, Apr. 2, do
J. Beaulieu, Apr. 3, do
M. Charais, Apr. 4, do
G. Dumas, Apr. 7, do
J. R. Dumas, Apr. 8, do
H. B. Reeves, Jan. 22, 27
J. Laurin, Jan. 23, do
J. Pepin, Jun. Jan. 24, do
J. Dutrisac, Apr. 1, 28
T. Limoge, April 2, do
F. Nautel, Apr. 3, do
F. T. Marier, Apr. 4, do
J. Gauthier, Apr. 5, do
P. Dazé, July 3, do

Adjutant.

P. Rollin, *lt.* Feb. 3, 28

THIRD BATTALION.

Lieutenant Colonel.

M. Turgeon, May 9, 12

Majors.

I. Robitaille, Dec. 31, 26
J. Porteous, July 4, 28

Aid Majors.

J. O. Turgeon, *cap.* Dec. 27, 26
L. J. Turgeon, *lt.* Jan. 21, 27
T. O. Bastien, *ens.* Jan. 25, do

Captains.

J. B. Leguerrier, Sep. 2, 12
Paul Lacroix, Sep. 3, do
C. T. Montigny, Sep. 10, do
J. Forget, Apr. 9, 23
J. Octave Bastien, Sep. 21, 25
G. Prevost, Dec. 28, 25
J. Hettrick, Mar. 1, 28

Lieutenants.

A. Charais, Dec. 16, 12
C. Turgeon, Sep. 25, 25
E. Prevost, Sep. 26, do

Ensigns.

L. Leguerrrier,	Sep. 2, 12
J. B. Gascon,	Sep. 25, 25
F. Bastien,	Sep. 26, do
J. Latour,	Jan. 26, 27
G. Laviolette,	Jan. 27, do

GASPE.

FIRST BATTALION.

Lieutenant Colonels.

H. O'Hara,	Oct. 3, 20
J. Boyle,	Sep. 20, 25

Majors.

P. F. Colbeck,	July 4, 22
J. D. M'Connell,	Feb. 21, 26

Aid Major.

A. Doyle, *lt.*	July 14, 22

Captains.

G. Boyle,	July 1, 21
G. Annett,	July 2, do
T. Hunt,	July 3, do
I. Duchene,	July 4, do
J. Tuzeau,	July 8, 22
Joseph Comier,	July 9, do
N. Fontana,	July 16, do
— Coffin,	May 30, 27

Lieutenants.

T. D. Johnston,	July 1, 21
Samuel Ray,	July 2, do
P. Langlois,	July 3, do
H. Johnston,	July 6, do
T. Moriarty,	July 7, do

Ensigns.

W. Ascah,	July 2, 21
B. Coffin,	July 3, do
I. Kennedy,	July 4, do

Adjutant.

J. P. Johnston, *lt.*	July 5, do

SECOND BATTALION.

Lieutenant Colonel.

J. Crawford,	Jan. 18, 2[illegible]

Major.

P. J. Mann,	June 1, 21
J. Day,	June 2, do

Captains.

James Chisholm,	Sep. 24, 10
T. Bustead,	June 1, 21
F. M'Rae,	June 3, do
W. Fring,	June 4, do
U. Laviolette,	———
G. Ahier,	———
A. Pritchard,	———
C. Arbour,	———
J. M'Crackan,	———

Lieutenants.

F. Loubert,	June 1, 21
John Adams,	June 2, do
D. Macray,	June 4, do
S. Stewart,	Mar. 2, 24
M. Landry,	———
R. Pritchard,	———
J. Gilbert,	———
G. Arseneau,	———
J. Sherar,	———
J. F. Winter,	Oct 4, 25

Ensigns.

F. Dugas,	June 3, do
J. Day, Jun.	June 4, do
W. Ross,	June 5, do
J. Quessi,	Mar. 1, 24
S. Landry,	———
P. Poirier,	———
A. M'Kay,	———
J. Gilker,	Oct. 13, 25
M. Tower,	———

Adjutant.

R. Sherar,	Mar. 1, 24

Surgeon.

G. Douglas,	Apr. 1, 23

Chaplain

Rev. W. Arnold,	Apr. 1, do

HAMPSHIRE.

FIRST BATTALION.

Lieutenant Colonel.

L. F. Lagorgendiere,	Apr. 10, 12

Majors.

F. X. Larue,	Apr. 11, 12
O. L. Lagorgendiere,	Sep. 2, do

Aid Majors.

L. G. Belisle, *lt.*	Aug. 11, 23
B. Larue, *ens.*	Mar. 13, 27
A. De Lachevrotiere,	Aug 12, 23

Captains.

L. J. Proulx,	July 10, 06
J. B. Marcotte,	Oct. 7, do
L. Gariepy,	Mar. 25, 13
B. Dusault,	Sep. 12, 20
A. Garneau,	Apr. 26, 23
P. Morisette,	Feb. 18, 27
Joseph Paquet,	Feb. 19, do

P. Beguó, Feb. 20, 27
J. Marcotte, Aug. 11, 28

Lieutenants.

A. Jackson, Mar. 25, 09
F. Germain, Jan. 9, 14
C. Perrault, Feb. 10, do
H. Denis, Sep. 9, 20
F. Auger, May 14, 23
L. Tapin, May 15, do
N. Perrault, May 17, do
M. Morisette, Mar. 9, 27
J. Mercure, Mar. 10, do
A. Gaudry, Mar. 11, do

Ensigns.

J. B. Derome, Jan. 9, 14
A. Germain, Feb. 10, do
J. Larue, Oct. 26, 14
F. Pagé, Sep. 20, 20
L Delisle, May 15, 23
L. Galarneau, Nov. 10, 25
F. X. Delisle, Nov. 11, do
J. R. Rochette, Mar. 10, 27
E. Faucher, Mar. 12, do
C. Boudrault, Mar. 13, do

Paymaster.

Pierre Perrault, *ens.* Aug. 12, 28

Adjutant.

P. C. Thibaudeau, *lt.* Aug. 11, 28

Quarter Master.

L. Raimond, *ens.* May 17, 23

Surgeon.

J. M. G. Gaucher, Nov. 1, 25

Chaplain.

Rev. J. E. C. Poulin De Courval, } Nov. 1, 25

SECOND BATTALION.

Lieutenant Colonel.

Hon. J. Hale, Oct. 2, 20

Major.

Edward Hale, Oct. 2, 29

Captains.

J. Lanouette, Feb. 2, 20
N. Dury, Feb. 3, do
P. Gendron, Apr. 23, 23
F. Lafleche, Mar. 12, 24
A. Germain, Nov. 7, 25

Lieutenants.

J. Cloutier, Nov. 4, 25
J. Gauthier, Nov. 5, do

Ensigns.

A. Charais, May 3, 24
D. Hamelin, July 26, do
P. Gendron, Nov. 8, 25
A. Houde, Nov. 9, do

Adjutant.

P. A. Dorion, *ens.* Sep. 21, 27

HERTFORD.

FIRST BATTALION.

Lieutenant Colonel.

Ferréol Roy, Feb. 20, 15

Majors.

J. Langevin, Oct. 3, 20
C. Faucher, Feb. 1, 22

Aid Majors.

A. Gosselin, *cap.* July 16, 23
T. Fraser, *lt.* Apr. 24, 15
H. C. Beaumont, *lt.* July 16, 28
M. Letellier, *ens.* Sep. 23, 20

Captains.

J. Girard, Apr. 17, 12
J. Roy, Feb. 14, 14
F. Lefevre, May 28, 17
J. F. Blais, Sep. 15, 20
P. Bouchard, Feb. 3, 22
M. Forgue, Jan. 23, 27
J. Furoy, Jan. 24, do
L. Boilard, May 28, do

Lieutenants.

E. Remillard, Mar. 30, 09
J. Lemieux, May 28, 17
A. Morin, Sep. 16, do
P. Turgeon, Feb. 2, 27
P. Matineau, Feb. 3, do
L. Letellier, Feb. 4, do
E. Forgue, Feb. 4, do
L. C. Dugal, Feb. 6, do

Ensigns.

A. Marceau, Mar. 30, 09
B. Poiré, Apr. 20, 11
E. Letellier, May 28, 17
E. Laverdiere, Sep. 25, do
J. B. Lamontagne, Feb. 7, 27
J. Morency, Feb. 8, do
I. Ruellan, Feb. 9, do
M. Martineau, Feb. 11, do

Paymaster.

P. Boisseau, July 16, 28

Adjutant.

E. Girard, *ens.* Oct. 21, 27

Quarter Master.

J. Moreau, July 16, 28

SECOND BATTALLION.

Lieutenant Colonel.

A. Turgeon, Nov. 1, 27

Major.

L. Buteau, July 11, 28

Aid Majors.

J. Gosselin, *cap.* July 11, 28
J. Talbot, *lt.* July 11, do

Captains.

F. Roy, Oct. 3, 07
M. Bourassa, Oct. 6, do
C. Dierce, Apr. 6, 23
Ambroise Coulombe, Oct. 2, 23
Jean Gosselin, Jan. 25, 27
Louis Morrisette, Jan. 27, do
Pierre Labreque, Jan. 23, do
P. Belanger, July 11, 28
P. Poulliotte, July 12, do
F. Dutille, July 13, do
T. Fortier, July 14, do
J. Ruel, July 15, do

Lieutenants.

L. J. Prevost, Feb. 17, 14
L. Turgeon, Oct. 7, 23
I. Ruel, Oct. 8, do
J. Audet, Oct. 9, do
E. Rouillard, Feb. 7, 27
L. Chabot, Feb. 8, do
J. Roy, Feb. 9, do
P. Belanger, July 11, 28
P. Audet, July 12, do
J. Couture, July 14, do
G. Audet, Feb. 15, do
J. B. Bacquet, July 16, do

Ensigns.

Alexander Paquet, Feb. 16, 14
A. Carriere, Oct. 12, 23
I. Ruel, Oct. 13, 28
G. Gosselin, Feb. 13, 27
J. B. Lavallé, Feb. 16, do
D. St. Pierre, July 11, 28
G. Poulliot, July 12, do
F. Goulet, July 13, do
A. Godbou, July 14, do
P. Goulet, July 15, do
P. Leclerc, July 16, do
J. Bernier, July 17, do

Paymaster.

C. Fournier, July 11, 28

Adjutant.

J. B. Bacquet, *lt.* July 11, do

Quarter Master.

L. Moreau, July 11, 28

Surgeon.

J. Gray, July 11, do

THIRD BATTALION.

Lieutenant Colonel.

J. Fraser, June 21, 14

Major.

L. Blais, Apr. 5, 15

Aid Major.

J. Fraser, *ens.* Sep. 6, 20

Captains.

A. Pareé, Apr. 18, 12
J. Morin, July 17, do
F. X. Paré, Feb. 10, 15
A. Talbot, Apr. 5, do
L. Blais, July 15, do
H. Fraser, Feb. 1, 27
N. Faribault, May 16, do

Lieutenants.

B. Bonneault, Apr. 18, 12
J. Blais, Apr. 8, 15
G. Rousseau, Apr, 13, do
J. B. Blouin, Feb. 14, 27
J. P. Paré, Feb. 15, do
J. O. Fraser, Feb. 16, do
J. B. Blais, Nov. 10, do
P. Baudoin, July 12, 28

Ensigns.

N. Larue, Feb. 7, 27
A. Paré, Feb. 10, do
P. Martineau, Feb. 18, do
P. Boissonnault, Feb. 19, do
G. Blais, Nov. 13, do
I. Morin, Nov. 14, do
D. Blouin, July 12, 28

Paymaster.

X. Morin, July 12, 28

Adjutant.

A. Fraser, *lt.* Feb. 13, 27

Quarter Master.

J. B. Morin, July 12, 28

Surgeon.

A. M. Fraser, Jan. 1, 24

Chaplain.

Rev. C. A. Primeau, July 12, 28

HUNTINGDON.

FIRST BATTALION.

Lieutenant Colonel.

Hon. C. W. Grant, May 15, 12

Majors.

M. O'Sullivan, May 1, 21
L. Demers, Mar. 1, 27

Aid Majors.

M. Neven, *lt.* Mar. 1, 28
P. Boursier, *ens.* Mar. 8, 27
J. Platt, *ens.* Mar. 25, do

Captains.

A. Sauvageau, Sep. 2, 12
E. Eneau, Sep. 18, do
C. Archambault, Oct. 1, do
A. Hubert, Mar. 1, 27
W. Dalton, Mar. 2, do
L. Julien, Mar. 3, do
A. Foucher, Mar. 5, do
J. Couillard, Mar. 6, do
P. Héroux, Mar. 7, do
J. Trudeau, Mar. 8, do
J. B. Bessette, Mar. 9, do
J. Perigo, Mar. 11, do
N. M'Leod, Mar. 12, 27
T. Lawless, Mar. 13, do
P. M'Arthur, Mar. 14, do
J. Wright, Mar. 15, do
R. H. Norval, Mar 17, do
L. G. Brown, Mar. 1, 28
W. Ogilvie, Mar. 2, do
F. Hebert, Mar. 3, do
A. Couillard, Mar. 4, do

Lieutenants.

P. Bro, Mar. 2, 27
J. Touchette, Mar. 3, do
A. Russinge, Mar. 4, do
J. B. Bruère, Mar. 5, do
L. T. Demers, Mar. 6, do
C. Allard, Mar. 7, do
V. Dumouchelle, Mar. 8, do
G. Larichetière, Mar. 9, do
P. Demers, Mar. 10, do
P. Dandurand, Mar. 11, do
G. Beach, Mar. 12, do
D. Finlayson, Mar. 13, do
J. Ainslie, Mar. 14, do
J. Seaver, Mar. 15, do
N. Morrison, Mar. 16, do
A. Logan, Mar. 17, do
R. Lindsay, Mar. 18, do
O. Leblanc, Mar. 19, do
J. Roi, Mar. 20, do
F. Vallé, Mar. 2, 28
J Mauseau, Mar. 3, do
B. J. R. Provancier, Mar. 4, do

Ensigns.

M. Lepailleur, Mar. 2, 27
P. Mercier, Mar. 3, do
P. Boursier, Mar. 4, do
J. B. Gatien, Mar. 5, do
J. B. Bro, Mar. 6, do
C. Bodain, Mar. 9, do
C. Barrette, Mar. 10, do
J. B. Garand, Mar. 11, do
J. Labarge, Mar. 12, do
G. W. Baker, Mar. 14, do
D. M'Gillivry, Mar. 15, do
J. Robinson, Mar. 16, do
G. Toynton, Mar. 17, do
H. Wright, Mar. 18, do
H. Craig, Mar. 20, do
J. M'Donald, Mar. 21, do
F. Dandurand, Mar. 22, do
F. Eneau, Mar. 23, do
F. Bergevin, Mar. 24, do
M. A. Primeau, Mar. 1, 28
F. Perry, Mar. 2, do

Quarter Master.

F. Lamontagne, *ens.* Mar. 3, 28

SECOND BATTALION.

Lieutenant Colonel.

E. Henry, July 2, 22

Majors.

L. Kidd, Sep. 1, 24
J. Barbeau, Feb. 3, 28
J. M'Callum, Feb. 4, do
R. Dunn, Feb. 5, do

Aid Majors.

L. H. Denault, *lt.* Feb. 27, 28
F. Haird, *lt.* May 6, do
P. Gamelin, *lt.* May 7, do
E. Barbeau, *lt.* May 8, do
A. Cameron, *lt.* May 9, do
O. Gariepy, *ens.* Mar. 2, do
L. R. Beauzet, *ens.* May 18, do
William Merry, *ens.* May 19, do
Julien Bourassa, *ens.* May 20, do
Pierre Bourassa, *ens.* May 21, do

Captains.

Bazile J. Labrosse,	Feb. 10, 12
P. Hebert,	Aug. 4, do
R. Brousseau,	Feb. 10, 14
M. Boue,	Feb. 11, do
G. Peladeau,	Feb. 21, do
P. Maralzé,	May 22, 22
C. T. M'Allister,	Sep. 25, 23
M. Lussier,	Sep. 27, do
F. Boissonneau,	Sep. 23, do
A. Bouthillier,	Feb. 9, 2[illegible]
A. Baulie,	Feb. 10, do
J. Langevin,	Feb. 12, do
A. Lanctot,	Feb. 13, do
J. B. Marié,	Feb. 14, do
N. Stewart,	Feb. 15, do
P. Marié,	Feb. 16, do
S. Pinsonneau,	Feb. 17, do
R. Basinet,	Feb. 18, do
C. Guerin,	Feb. 19, do
T. Lefebvre,	Feb 20, do
A. Robidoux,	Feb. 21, do
J. Robert,	Feb. 22, do
J. Poupard,	Feb. 23, do
I. Jones,	Feb. 24, do
J. Gibault,	Feb. 25, do
E. Lanctot,	Feb. 26, do

Lieutenants.

V. Bourassa,	Mar. 25, 13
J. B. Porcheron,	Feb. 14, 14
A. Trudeau,	Apr. 15, 15
P. Boucher,	Jan. 7, 18
M. Boardman,	Oct. 1, 23
Charles Foucrault,	Oct. 3, do
A. Robert,	Oct. 4, do
J. Robert,	
D. M'Killip,	Feb. 7, 23
A. Leclerc,	Feb. 8, do
A. Cassone,	Feb. 9, do
A. Hebert,	Feb. 10, do
N. Buteau,	Feb. 11, do
J. B. Dupuis,	Feb. 12, do
M. Langevin,	Feb. 13, do
J. B. Cardinal,	Feb. 15, do
J. Liret,	Feb. 16, do
J. B. E. Lanctot,	Feb. 17, do
J. Pinsonneau,	Feb. 19, do
C. Jougas,	Feb. 20, do
E. Dumoutel,	Feb. 21, do
A. Roy,	Feb. 22, do
F. Sénecal,	Feb. 23, 23
J. B. Lefebvre,	Feb. 24, do
J. B. Lavoie,	Feb. 25, do
A. Robert,	Feb. 26, do
J. Dupuis,	May 5, do

Ensigns.

L. Dupuis,	May 12, 14
A. Simard,	Oct. 7, 23
L. Lanoue,	Oct. 8, do
E. Hebert,	Feb. 8, 23
F. Surprenant,	Feb. 9, do
F. Schoultz,	Feb. 10, do
L. Couture,	Feb. 11, do
A. Marié,	Feb. 12, do
L. Robert,	Feb. 13, do
F. Gagné,	Feb. 14, do
C. Gordon,	Feb. 15, do
T. Beaudin,	Feb. 16, do
J. Goyet,	Feb. 17, do
C. Harel,	Feb. 18, do
L. Riendeau,	Feb. 19, do
A. Demers,	Feb. 20, do
C. Mailloux,	Feb. 22, do
F. Sénécal,	Feb. 23, do
J. Robert,	Feb. 25, do
F. Lanctot,	Feb. 26, do
P. Gagné,	Feb. 27, do
C. St. Pierre,	Feb. 23, do
Amable Robert,	May 1, do
Nicolas Buteau,	May 1, do

Adjutant.

W. Macdonell, *cap.*	May 4, 23

Quarter Master.

J. B. Levesque, *lt*	Mar. 1, 23

Assistant Quarter Master.

T. Williams, *ens.*	Mar. 3, 23

THIRD BATTALION.

Lieutenant Colonel.

Hon. T. Pothier,	May 13, 15

Majors.

L. Marchand,	Oct. 2, 20
William Macrae,	July 2, 22
P. T. Pinsonnault,	Mar. 2, 27
F. Languedoc,	Mar. 3, do

Aid Majors.

J. Bertrand, *cap.*	Mar. 18, 27
J. B. E. Dupré, *lt.*	Mar. 23, do

Captains.

C. Cartier,	Mar. 22, 98
M. Bissonet,	Feb. 23, 14

O. Hebert,	Feb. 25, 14
P. D. Leblanc,	Feb. 26, do
J. Brun,	Feb. 15, 16
R. Woods,	Apr. 27, 23
J. Woolsey,	Sep. 10, do
J. Blodget,	Sep. 11, do
C. Ames,	Sep. 12, do
P. D. Leblanc,	Sep. 13, do
T. Jobson,	Sep. 14, do
R. H. Macginnis,	Sep. 16, do
J. Pinsonneau,	Sep. 17, do
J. B. Dozois,	Sep. 18, do
L. Odell,	Sep. 19, do
T. Boyd,	Sep. 20, do
W. Wallace,	Sep. 21, do
J. Whitman,	Sep. 22, do
U. Fraser,	Sep. 23, do

Lieutenants.

J. Guerin,	Mar. 6, 04
T. Béchard,	Mar. 7, do
J. B. Grangé,	Feb. 21, 14
C. Fortin,	Feb. 26, do
F. Lafaille,	———
J. Fancuf,	Feb. 15, 16
G. Lay,	Oct. 5, 20
J. Manning,	Sep. 16, 23
D. L. Scott,	Sep. 17, do
L. Remillard,	Sep. 18, do
J. Grégoire,	Sep. 19, do
G. Hall,	Sep. 20, do
J. Hebert,	Sep. 21, do
A. Meritzi,	Sep. 22, do
E. Bouchard,	Sep. 23, do
P. H. Leblanc,	Sep. 24, do
O. Odell,	Sep. 25, do
E. Wallace,	Sep. 27, do
R. Featherston,	Sep. 28, do
H. Wilson,	Sep. 29, do

Ensigns.

N. Lareaux,	Mar. 4, 04
M. Bourgeois,	Feb. 23, 14
J. Hébert,	Feb. 26, do
D. Tremblé,	Feb. 15, 17
J. Woolsey, Jun.	Sep. 21, 23
J. Scott,	Sep. 22, do
J. Hébert,	Sep. 24, do
D. Hetier,	Sep. 25, do
J. Lamoureux,	Sep. 26, do
D. Hebert,	Sep. 27, do
J. B. Robert,	Sep. 28, do
L. Surprenant,	Sep. 29, 23
J. Odell,	Sep. 30, do
M. Simpson,	Oct. 1, do
H. Hawkins,	Oct. 2, do
J. Brownson,	Oct. 3, do
G. Wilding,	Oct. 4, do
A. Bourgeois,	Jan. 16, 25

Adjutant.

L. Gauvin, *lt.*	Mar. 22, 27

Surgeon.

T. Quesnel,	Mar. 1, 27

———

FOURTH BATTALION.

Majors.

R. Hoyle,	Oct. 3, 20
J. Davidson,	Aug. 13, 27
S. Hingston,	Aug. 14, do

Aid Majors.

J. Davidson, *ens.*	Nov. 5, 27
B. Lewis, *ens.*	Nov. 10, do

Captains.

A. Dupuis,	Jan. 30, 14
W. Wallis,	Sep. 21, 23
J. Scriver,	Sep. 29, do
J. T. Odell,	Sep. 30, do
J. Grant,	Oct. 31, 27
A. Ogilvie,	Nov. 1, do
J. M'Gibbon,	Nov. 2, do
J. Gordon,	Nov. 3, do
J. Anderson,	Nov. 4, do
T. M'L. Gardener,	Nov. 5, do
J. M'Latchie,	Nov. 6, do
M. Charles,	Nov. 7, do
R. Robson,	Feb. 8, 28

Lieutenants.

J. Dupuis,	May 23, 21
E. Wallis,	Sep. 27, 23
J. Scriver,	Oct. 5, do
R. Hudson,	———
D. M'Kinnon,	Oct. 31, 27
A. M'Bain,	Nov. 1, do
A. Davidson,	Nov. 2, do
W. H. Evatt,	Nov. 4, do
T. Hingston,	Nov. 5, do
A. Anderson,	Feb. 1, 28
A. Macfie,	Feb. 8, do
D. Manning,	Feb. 9, do
J. Reay,	Feb. 11, do

Ensigns.

J. Wilkinson,	Oct. 31,	27
N. M'Donald,	Nov. 2,	do
J. Harvey,	Nov. 3,	do
D. Hunter,	Nov. 4,	do
C. Munro,	Nov. 6,	do
P. M'Gregor,	Nov. 7,	do
E. Charles,	Nov. 8,	do
J. Manning,	Nov. 9,	do
T. Evatt,	Nov. 23,	do
J. Murchieson,	Feb. 1,	28
F. Fisher,	Feb. 8,	do
A. Sweet,	Feb. 9,	do
B. Spearman,	Feb. 11,	do

KENT.

FIRST BATTALION.

Lieutenant Colonel.

Hon. L. R. C. Delery,	June 1,	13

Majors.

P. Weilbrenner,	Apr. 18,	15
T. B. Boucherville,	Nov. 15,	27

Aid Majors.

P. C. B. Labruyere, *c.*	Jan. 31,	27
J. Weilbrenner, *c.*	Feb. 1,	do
A. Quintal, *lt.*	Feb. 2,	do

Captains.

A. Weilbrenner,	Dec. 12,	07
C. B. Demey,	Nov. 13,	12
C. D. Decelles,	Jan. 5,	14
A. F. Prefontaine,	Feb. 9,	do
F. S. Prefontaine,	May 11,	14
F. Trudeau,	Sep. 16,	20
Joseph Dubuc,	Sep. 4,	23
F. Demers,	Sep. 5,	do
P. Weilbrenner, Jr.	Feb. 3,	27

Lieutenants.

C. Racicot,	Feb. 9,	14
C. Desautel,	Feb. 12,	do
J. Roussel,	Sep. 18,	10
J. Maringo,	May 5,	21
E. Bertie,	Sep. 6,	23
A. Blais,	Sep. 7,	do
J. B. Gendreau,	Sep. 8,	do
A. Deneau,	Sep. 9,	do
A. Dugas,	Mar. 10,	do
A. Lavoie,	Mar. 11,	do

Ensigns.

C. Trudeau,	Feb. 10,	14
J. B. Marcille,	May 11,	do
B. Viger,	May 10,	21
F. Senecal,	Sep. 7,	23
A. Achim,	Sep. 8,	do
T. F. Prefontaine,	Sep. 9,	do
J. Vincent,	Sep. 10,	do
N. Roy,	Mar. 12,	27
F. Languedoc,	Mar. 20,	do

Paymaster.

L. Lacoste, *cap.*	Jan. 11,	27

Adjutant.

F. X. Montmarquet, *c.*	Mar. 17,	27

Quarter Master.

P. Viger, *ens.*	Mar. 18,	27

Surgeon.

R. C. Weilbrenner,	Mar. 19,	27

SECOND BATTALION.

Lieutenant Colonel.

G. Marchand,	Nov. 8,	27

Major.

D. David,	Nov. 9,	27

Aid Majors.

E. M. A. De Salaberry, *lt.*	May 17,	23
Sam. Hatt, Jun. *lt.*	May 18,	do

Captains.

J. Ferrière,	May 28,	88
B. Holmes,	May 19,	20
J. Vincelet,	May 20,	do
L. Cazeau,	Feb. 4,	27
F. Daragon,	Feb. 6,	do
F. Marchand,	Mar. 20,	28
N. Vigneau,	May 10,	do
B. Vigneau,	May 11,	do
A. Larocque,	May 12,	do
L. Papineau,	May 13,	do

Lieutenants.

J. Manie,	Sep. 8,	11
J. B. Moreau,	July 19,	20
J. B. Lareau,	July 20,	do
A. Leduc,	Jan. 20,	25
J. White,	Jan. 21,	do
B. Bernard,		
F. Pepin,	Mar. 12,	27
A. A. Lamoureux,	Mar. 15,	do
J. B. Dufresne,	Mar. 15,	do
J. Charland,	Mar. 23,	28
L. Robert,	May 20,	do
N. Lareau,	May 21,	do
J. M'Cutcheon,	May 22,	do

Ensigns.

J. B. Courtemanche,	Dec. 1,	14

J. Duquet,	Sep. 23, 20
M. Lamoureux,	Sep. 20, do
C. Piedaleu,	Sep. 30, do
A. Cartier,	———
J. Letourneau,	Mar. 21, do
A. Poirier,	Mar. 30, 2[illegible]
A. Gauthier,	Mar. 31, do
N. Lavoie,	May 14, do
J. M'Ginnis,	May 15, do
N. Breux,	May 16, do

Paymaster.

A. Lynch, *ens.*	May 19, 2[illegible]

Adjutant

J. Perlier, *lt.*	Mar. 17, 27

Surgeon.

Charles H. Castle,	Mar. 23, 27

LEINSTER.

FIRST BATTALION.

Lieutenant Colonel.

J. E. Faribault,	Jan. 14, 12

Majors.

L. Leroux,	Sep. [illegible], 18
C. De St. Ours,	Sep. 15, 21
M. Prevost,	Jan. 3, 27

Aid Majors.

G. Chagnon, *cap.*	Dec. 31, 26
J. E. Faribault, *cap.*	Jan. 1, 17
A. Lacombe, *cap.*	Jan. 2, do
V. L. St. Germain, *lt.*	Feb. 5, 27

Captains.

L. Piquet,	Feb. 13, 99
J. Beaupré,	Dec. 26, 07
J. Mireau,	Dec. 7, 10
A. Archambault,	Dec. 21, do
M. Bruguiere,	May 23, do
J. Senet,	Mar. 25, 14
J. Desmarais,	Sep. 2, 24
J. Lesauche,	Jan. 7, 25
J. L. Martel,	Dec. 27, 26
L. Brien,	Dec. 23, do
L. Dorval,	Dec. 29, do
B. Beaupré,	Jan. 4, 27
B. Pepin,	Jan. 5, do
J. Poirier,	Jan. 6, do
J. Dugas,	July 4, 2[illegible]
P. Richard,	July 6, do
M. Prevost,	July 7, do
J. Dupuis,	July 7, do

Lieutenants.

M. Chaput,	May 24, 21
J. Gagnon,	Jan. 13, 25
H. Richard,	Jan. 22, 27
F. Proulx,	Jan. 24, do
J. Marion,	Jan. 27, do
A. Laporte,	Jan. 27, do
P. Paré,	Jan. 29, do
J. A. Faribault,	Jan. 31, do
P. Perrault,	Feb. 1, do
J. B. Meilleur,	Feb. 2, do
J. Forais,	Feb. 3, do
J. Lacroix,	Feb. 4, do
L. Chagnon,	July 4, 28
L. Turgeon,	July 4, do
C. Landry,	July 5, do
L. Brien,	July 5, do
A. A. Minier,	July 7, do
Z. Cloutier,	July 7, do
L. Poirier,	July 8, do
L. Marion,	July 8, do

Ensigns.

B. Piché,	May 22, 23
J. B. Peltier,	Jan. 8, 25
P. Bourdon,	Jan. 27, do
B. L. Marsolet,	Jan. 29, 27
J. B. Laporte,	Jan. 30, do
J. L. Grant,	Jan. 31, do
J. Piquet,	Feb. 1, do
L. T. Lesperance,	Feb. 3, do
L. Dupuis,	Feb. 8, do
F. X. Derome,	May 18, 28
U. Brugiere,	July 4, do
F. Dugas,	July 4, do
G. Dupuis,	July 5, do
J. Leblanc,	July 5, do
P. Villeneuve,	July 7, do
F. Gaudet,	July 7, do
C. Leblanc,	July 8, do
C. Morin,	July 8, do
J. Turgeon,	July 9, do
C. Martin,	July 9, do

Adjutant.

L. G. Nolin, *cap.*	Feb. 6, 27

Surgeon.

L. J. C. Cazeneuve,	Jan. 8, 27

SECOND BATTALION.

Lieutenant Colonel.

B. Rocher,	Sep. 16, 15

Major.

P. D. D'Orsonnens, Apr. 1, 28

Aid Major.

A. Rocher, *lt.* Sep. 4, 24

Captains.

F. Archambault, Feb. 24, 14
Charles Laurier, Apr. 25, do
J. Roy, June 13, 15
P. Chaput, July 6, 22
J. B. Vezina, Jan. 7, 27
G. Faucas, Nov. 5, do
F. Courteau, July 8, 28
F. Rainault, July 9, do

Lieutenants.

P. Archambault, May 25, 21
N. Archambault, May 26, do
C. Courteau, Jan. 7, 25
J. Villeneuve, Feb. 7, 27
A. Etier, Feb. 8, do
L. Guillon, Nov. 12, do
D. Archambault, July 9, 28
C. Chaput, July 10, do

Ensigns.

J. B. Labeau, June 13, 15
Louis Deziel, May 4, 28
G. Gariepy, Jan. 6, 25
B. L. Marsolet, Feb. 9, 27
J. Guillon, Nov. 16, do
J. Rivet, Nov. 17, do
F. Bourg, July 10, 28
Z. Archambault, July 11, do

Adjutant.

R. Armour, Jun. *lt* July 11, 28

Surgeon.

H. P. Barcelo, Oct. 1, 27

THIRD BATTALION.

Lieutenant Colonel.

W. Porteous, May 1, 28

Major.

J. Bourgeois, Mar. 18, 27

Aid Majors.

J. Pangman, *cap.* Mar. 16, 2-
E. M. Vienne, *cap.* July 12, do
Gilbert Fleck, *cap.* July 12, do
C. Vienne, *ens.* Mar. 25, do
L. C. Beaumont, *ens.* Mar. 26, do

Captains.

J. M. Matthieu, Apr. 15, 12
P. Delfausse, Apr. 15, 14
J. Brunelle, Apr. 18, do
J. Vienne, Apr. 29, 14
J. B. Pauzé, Mar. 17, 28
Robert Brock, Mar. 19, do

Lieutenants.

N. V. Caron, July 14, 12
J. B. Charbonneau, July 16, do
J. Perrault, Sep. 14, 14
P. Renaud, Sep. 15, do
J. Pauzé, Mar. 21, 28
J. G. Dumont, Mar. 22, do
C. Matthieu, July 14, do
Louis Desiel, July 14, do

Ensigns.

D. Charbonneau, July 14, 12
L. Lecour, Apr. 17, 14
J. T. Roc, Mar. 27, 28
P. Viau, Mar. 29, do
E. Matthieu, July 12, do
F. Pauzé, July 12, do
F. F. Gariepy, July 14, do
Antoine Robinet, July 13, do
Thomas Davies, July 15, do
J. L. Gagnon, July 15, do

Paymaster.

P. Mount, *cap.* Mar. 18, 28

Quarter Master.

D. Dubois, *ens.* July 16, 28

Surgeon.

R. Summers, Feb. 1, 28

MONTREAL.

FIRST BATTALION.

Lieutenant Colonel.

F. Desrivieres, May 1, 21

Major.

F. Badgley, May 1, 21

Captains.

W. Hallowell, Oct. 12, 12
S. Sewell, Oct. 13, do
J. Shuter, Mar. 25, 13
A. Cuvillier, Mar. 25, do
T. Blackwood, May 2, 21
W. Blackwood, Jan. 7, 24
B. Hart, Jan. 11, 25
J. Millar, Oct. 29, 25
S. S. Bridge, May 2, 28
A. L. Macnider, May 3, do

Lieutenants.

J. Jamieson, May 7, 21
W. Stephens, May 8, do
J. M'Kenzie, May 9, do

J. Porteous,	May 12,	21
W. Wilson,	Jan. 8,	24
T. B. Anderson,	Jan. 18,	25
W. Peddie,	Jan. 19,	do
P. N. Rossiter,	Oct. 26,	do
S. Spragg,	Dec. 1,	26
R. Cowie,	Dec. 2,	do
C. Stewart,	Dec. 3,	do
J. B. Forsyth,	Dec. 4,	do
P. Hoofstetter,	Dec. 5,	do
J. Stansfield,	May 3,	25
R. Watkins,	May 4,	do
Ensigns.		
J. G. Scott,	Dec. 9,	26
G. Proctor,	Dec. 10,	do
T. Phillips,	Dec. 12,	do
A. Buchanan,	Dec. 13,	do
W. Badgley,	May 3,	25
J. Badgley,	May 5,	do
W. Boston,	May 5,	do
Adjutant.		
H. Griffin, *cap.*	May 1,	25
Quarter Master.		
C. J. Brown, *ens.*	July 31,	25
Surgeon.		
G. Selby,	Feb 23,	11

SECOND BATTALION.

Lieutenant Colonel.		
L. Guy,	May 7,	12
Majors.		
B. Beaubien,	Jan. 19,	14
W. Metchler,	July 3,	21
Aid Majors.		
F. W. Desrivieres, *cap.*	Sep. 26,	25
J. Baby, *lt.*	Sep. 4,	25
A. T. Kimber, *ens.*	Apr. 4,	25
Captains.		
J. R. Rolland,	Nov. 10,	12
B. Leprohon,	Sep. 20,	13
P. C. Dubois,	Jan. 24,	14
J. Perrault,	July 21,	15
J. Quesnel,	Sep. 25,	25
J. R. Duplessis,	Dec. 1,	26
C. Lamontagne,	Apr. 1,	25
C. F. Roy,	Apr. 2,	do
J. A. Cartier,	Apr. 3,	do
L. Partenais,	Apr. 4,	do
Lieutenants.		
L. Racine,	July 27,	21
J. S. Reeves,	July 28,	do
Louis Franchere,	July 2,	24
J. D. Bernard,	Sep. 27,	25
G. Feré,	Oct. 2,	do
F. Bruneau,	Dec. 7,	26
O. Berthelot,	Dec. 8,	do
R. Dillon,	Apr. 3,	28
J. A. Delisle,	Apr. 4,	do
P. L. Dupuy,	Apr. 6,	do
T. Desautel,	Apr. 7,	do
J. B. Franchere,	Apr. 8,	do
Ensigns.		
C. Deseve,	Oct. 3,	25
T. Barron,	Oct. 4,	do
P. T. Montigny,	Oct. 7,	do
E. Dubois,	Dec. 14,	26
E. H. Frechette,	Dec. 15,	do
E. Guy,	Dec. 16,	do
C. Bruneau,	Apr. 5,	28
J. Donegany,	Apr. 6,	do
Adjutant.		
P. Lukin, *lt.*	Apr. 25,	14
Quarter Master.		
C. S. Rodier, *lt.*	Apr. 5,	23
Surgeon.		
D. Arnoldi,	Jan. 29,	14

THIRD BATTALION.

Lieutenant Colonels.		
J. Bouthillier,	Oct. 15,	13
P. Hervieux,	Mar. 22,	14
Major.		
J. D. Lacroix,	July 4,	21
Aid Majors.		
A. Larramboise, *cap.*	Sep. 27,	25
H. Panet, *ens.*	Dec. 7,	26
Captains.		
L. H. Latour,	Apr. 14,	12
J. R. Duplessis,	Apr. 17,	do
F. A. Larocque,	Mar. 25,	13
J. Roy,	Jan. 20,	14
D. B. Rollin,	Mar. 3,	24
A. Bourret,	Sep. 23,	25
F. Peltier, Jun.	Dec. 2,	26
A. Perrault,	Dec. 4,	do
S. Gale,	Apr. 5,	28
Lieutenants.		
M. Bibaud,	July 31,	21
P. Beaudri,	Sep. 27,	25
A. Tulloch,	Sep. 28,	do
H. Guy,	Sep. 30,	do

J. Guy,	Dec 9,	26
H. Desrivieres,	Dec. 10,	do
P. Auger,	Dec. 11,	do
A. Frechette,	Dec. 12,	do
J. Roy,	Dec. 12,	do
T. Bruneau,	Apr. 9,	23
W. Reeves,	Apr. 10,	do
P. L. Letourneau,	Apr. 12,	do
Ensigns.		
C. Fremont,	Dec. 18,	26
A. Barron,	Dec. 19,	do
G. R. de Beaujeu,	Oct. 7,	27
E. R. Fabre,	Apr. 7,	28
H. Perrault,	Apr. 8,	do
P. Beaudri, Jun.	Apr. 9,	do
P. Lacombe,	Apr. 10,	do
H. Guy,	Apr. 11,	do
Adjutant.		
C.C. S. de Bleury, *lt.*	Sep. 29,	25
Quarter Master.		
J. Perrault, *lt.*	Apr. 11,	28
Surgeon.		
C. A. Lusignan,	Dec. 26,	26

FOURTH BATTALION.

Lieutenant Colonel.		
R. Griffin,	May 2,	21
Major.		
S. Gerrard,	May 4,	21
Captains.		
R. Armour,	May 5,	21
A. Porteous,	May 6,	do
T. A. Turner,	May 7,	do
J. Leslie,	May 9,	do
T. Busby,	May 10,	do
G. Auldjo,	May 11,	do
W. Molson,	May 12,	do
G. Moffatt,	May 14,	do
J. Fraser,	Jan. 8,	24
Lieutenants.		
J. Young,	May 5,	21
J. Brown,	May 13,	do
J. Torrance,	May 16,	do
John Fleming,	May 17,	do
T. Penn,	May 19,	do
J. Logan,	May 22,	do
A. Shaw,	May 23,	do
S. Armour,	May 26,	do
F. Griffin,	Jan. 21,	25
D. P. R[illegible],	Dec. 15,	26
James [illegible]ming,	Dec. 17,	do
R. Froste,	Dec. 18,	26
J. D. Gibb,	Apr. 1,	23
A. Busby,	Apr. 2,	do
C. B. Radenhurst,	Aug. 2,	do
B. Hall,	Aug. 2,	do
J. Simson,	Aug. 4,	do
Ensigns.		
E. Griffin,	Apr 2,	23
A. Millar,	Apr. 3,	do
J. D. Campbell,	Apr. 4,	do
J. M'Cutcheon,	May 5,	do
W. Griffin,	July 1,	do
J. G. M'Kenzie,	Aug. 1,	do
A. Bagg,	Aug 2,	do
T. Heaven,	Aug. 4,	do
Adjutant.		
B. Holmes, *lt.*	Dec. 14,	26
Quarter Master.		
T. Gibb, *lt.*	Oct. 26,	27
Surgeon.		
A. F. Holmes,	June 13,	12

FIFTH BATTALION.

Lieutenant Colonel.		
Hon. L. Gugy,	Oct. 6,	13
Majors.		
A. Berthelot,	Jan. 4,	25
J. Molson, Jun.	Feb. 1,	28
Aid Majors.		
J. Masson, *cap.*	Oct. 5,	23
F. X. Gamelin, *cap.*	Feb. 4,	28
T. B. Wragg, *cap.*	Feb. 5,	do
R. Simpson, *ens.*	Feb. 3,	do
J. Valentine, *ens.*	Feb. 4,	do.
Captains.		
A. Legault,	July 21,	12
J. A. Berthe,	Sep. 1,	do
V. Roy,	Nov. 29,	20
D. Ducharme,	Jan. 2,	25
C. Marcile,	Jan. 3,	do
J. Glassford,	Jan. 4,	do
J. Pilet,	Dec. 6,	26
J. B. Lacombe,	Dec. 7,	do
Lieutenants.		
L. Ducharme,	Jan. 1,	18
J. S. Haimond,	Dec. 2,	20
J. Demers,	Apr. 18,	22
J. B. Henrichon,	Dec. 31,	do
C. A. Berthelot,	Jan. 5,	25
A. Charlebois,	Jan. 22,	do
J. Sommerville,	Dec. 20,	26

P. Vallcé, Dec. 21, 26
J. B. Proulx, Dec. 22, do

Ensigns.

B. Payment, Apr. 22, 23
J. Allard, Apr. 23, do
E. Brunette, Oct 17, 25
F. Duchesnaux, Oct. 18, do
J. B. Robillard, Dec. 23, 26
L. Charbonneau, Dec. 24, do
T. Roy, Dec. 25, do
J. D'Aout, Dec. 26, do

Paymaster.

H. Dupuis, *lt.* Oct. 12, 23

Adjutant.

J. Ussher, *ens.* Feb. 2, 23

Quarter Master.

C. Bowman, *lt.* Oct. 27, 27

Surgeon.

R. Nelson, May 1, 21

SIXTH BATTALION.

Lieutenant Colonel.

Jacques Viger, Mar. 1, 24

Major.

J. Delisle, Nov. 1, 25

Aid Majors.

A. Delisle, *lt.* May 10, 28
E. D. David, *ens.* May 8, do

Captains.

E. Vidrecaire, Apr. 15, 11
J. B. Janotte, Apr. 16, do
C. Giroux, Oct. 10, 12
G. Roy, Jan. 3, 14
J. B. Lecavalier, Jan. 13, do
G. Rivard Lanouette, Nov. 28, 20
F. David, Feb. 11, 22
J. B. C. Lepine, Oct. 10, 23
A. Richer, Sep. 20, 25
S. David, Dec. 5, 26
M. Basinet, Dec. 8, do
P. Dubreuil, Dec. 9, do
F. Armand, Dec. 10, do

Lieutenants.

F. Tartre, Feb. 20, 88
A. Roy Lepage, Jan. 30, 07
Gabriel Seré, Jan. 3, 14
J. Prevost, Jan. 14, do
Paul Coté, Jan. 5, 18
J. B. Goyer, Nov. 23, 20
J. Brochu, Feb. 4, 22
T. Giroux, Jan. 3, 25
F. X. Racicot, Jan. 4, 25
J. B. Cadieux, Dec. 25, 26
F. Janot, Dec. 26, do
M. C. Lepine, Dec. 27, do
A. L. Desautel, Dec. 28, do

Ensigns.

L. Crevier, May 2, 06
T. Lepage, June 14, 14
P. Vanier, Jan. 14, 18
B. David, Feb. 7, 22
T. David, Feb. 11, do
J. B. Leblanc, Jan. 3, 25
L. Verdon, Sep. 20, do
C. Basinet, Dec. 27, 26
T. Gervais, Dec. 28, do
J. Monarque, Dec. 29, do
J. Boudreau, Dec. 30, do

Paymaster.

A. Gray, *ens.* May 7, 28

Adjutant.

R. L. Morrogh, *lt.* Dec. 23, 28

NORTHUMBERLAND.

FIRST BATTALION.

Lieutenant Colonel.

J. B. Tremblay, Nov. 1, 25

Majors.

L. Belair, Dec. 26, 26
G. Chaperon, Dec. 27, do
I. Levesque, Dec 28, do

Aid Majors.

C. H Gauvreau, *cap.* Dec. 6, 17
W. Fraser, *cap.* Oct. 11, 20
C. P. Huot, *cap.* Dec. 27, 26
G. Degagné, *ens.* Nov. 8, 25

Captains.

L. Harvey, Aug. 11, 12
A. Riverin, July 14, 15
B. Dufour, June 28, 16
J. B. Duperé, Sep. 10, 17
F. Bouillian, July 6, 22
C. Dufour, Sep. 8, 23
A. Fortin, Nov. 9, do
E. Degagné, Dec. 22, 26
L. Tremblay, Dec. 23, do
E. Gagné, Dec. 24, do
H. Tremblay, Dec. 25, do
P. M'Nicol, Dec. 26, do
J. B. Tremblay, Dec. 28, do
B. Lapointe, Dec. 29, do

Lieutenants.

Z. Perron,	Feb. 5, 08
F. Savard,	Aug. 18, do
A. Bouchard,	June 18, 16
C. Gauthier,	Sep. 10, 17
E. Rousseau,	July 21, 21
P. Dufour,	July 10, 22
J. F. Gagnon,	Sep. 14, 23
A. Otisse,	Nov. 7, 25
A. Tremblay,	Jan. 3, 27
J. Lapointe,	Jan. 4, do
El. Tremblay,	Jan. 5, do
Et. Tremblay,	Jan. 6, do
M. Tremblay,	Jan. 7, do
V. Tremblay,	Jan. 8, do
J. B. Duberger,	Apr. 1, 2
M. Chaperon,	Apr. 2, do

Ensigns.

T. Chaperon,	Aug. 6, 12
Henry Tremblay,	June 18, 16
M. Degagné,	Sep. 11, 17
T. Harvey,	Sep. 17, 23
J. B. Tremblay,	Sep. 18, do
E. Bouchard,	Sep. 20, do
J. Tremblay,	Jan. 6, 27
H. Savard,	Jan. 7, do
B. Gauthier,	Jan. 8, do
D. Tremblay,	Jan. 9, do
J. Larouche,	Jan. 10, do
E. Tremblay,	Jan. 11, do
J. B. Boivin,	Jan. 12, do
H. Simon,	Jan. 13, do
E. Tremblay,	Jan. 14, do
A. Rivérin, Jun.	Apr. 1, 2

Adjutant.

J. Perron, *cap.*	July 11, 28

FIRST BATTALION.

Lieutenant Colonel.

J. W. Woolsey,	June 2, 25

Majors.

L. Cazeau,	June 2, 25
L. Lagueux,	Mar. 9, 27

Aid Majors.

L. Lemoine, *cap.*	Mar. 9, 27
A. Caron, *cap.*	Mar. 10, do
E. Caron, *cap.*	Mar. 11, do

Captains.

W. H. Lemoine,	June 1, 25
F. Laberge,	Dec. 30, 26
L. Cloutier,	Dec. 31, 26
W. Guerin,	Jan. 1, 27
Louis Ranvoyzé,	Mar. 10, do
Paul Filion,	May 1, 28

Lieutenants.

M. Belanger,	Dec. 30, 25
J. F. Gagnon,	Jan. 9, 27
J. Huot,	Jan. 10, do
F. Michel,	Jan. 11, do
Joseph Giguére,	May 1, 28
Louis Poulin,	May 2, do

Ensigns.

J. S. Gravelle,	June 5, 25
I. Gravelle,	June 6, do
J. Garicpy,	Mar. 9, 27
J. Paré,	Mar. 10, do
Julien Guerin,	May 1, 28
Felix Caron,	May 2, do

Paymaster.

J. W. Marrett, *ens.*	Mar. 11, 27

Adjutant.

J. B. Woolsey, *lt.*	Mar. 9, 27

Quarter Master.

N. Lefrançois, *ens.*	June 8, 25

Surgeon.

J. Parent,	May 13, 23

Chaplain.

Rev. F. Ranvoyzé,	Mar. 9, 27

ORLEANS.

Lieutenant Colonel.

J. Voyer,	Apr. 5, 12

Majors.

W. Finlay,	Apr. 2, 23
J. George,	Apr. 3, do

Aid Major.

L. Poulin, *cap.*	Feb. 2, 27

Captains.

F. Guerard,	Aug. 14, 02
C. Maranda,	Nov. 30, 20
J. Plante,	Oct. 1, 25
N. Turcot,	Feb. 4, 27
A. Cantin,	Oct. 6, do
P. Blouin,	Aug. 4, 28

Lieutenants.

E. Drouin,	Jan. 15, 13
J. M. Donpierre,	Sep. 30, 25
N. Dumas,	Oct. 1, do
P. Farland	Sep. 21, 27
J. Blouin,	Aug. 4, 28
J. Laliberté,	Aug. 5, do

Ensigns.

A. Canac,	Dec.	7, 20
M. Emond,	Oct.	11, 25
J. Gendreau,	Oct.	12, do
F. Gourdeau,	Sep.	26, 27
Charles Laliberté,	Aug.	5, 2[illegible]
Louis Poulin,	Aug.	6, do

Paymaster.

P. Gagnon, *lt.*	Feb.	17, 27

Adjutant.

Peter Leitch,	Nov.	29, 27

Quarter Master.

J. B. Cazeau, *ens.*	Feb.	21, 27

Surgeon.

John Clark,	Feb.	2, 27

QUEBEC.

FIRST BATTALION (ARTILLERY.)

Lieutenant Colonel.

J. F. X. Perrault,	Aug.	31, 2[illegible]

Majors.

J. Bte. Larue,	Sep.	26, 29
Joseph Dorion,	Sep.	28, do

Aid Majors.

H. Germain, *ens.*	Dec.	2, 26
G. Desbarats, *ens.*	Dec.	3, do
T. Lee, *ens.*	Dec.	4, do

Captains.

B. Lemoine,	May	11, 22
L. Massue,	Oct.	4, 23
G. Fluet,	Mar.	24, 26
J. Leblond,	Apr.	10, do
François Romain,	Sep.	26, 29
Hector S. Huot,	Sep.	28, do
F. X. Simon,	Sep.	29, do
Gaspard Drolet,	Sep.	30, do
G. D. Balzaretti,	Oct.	1, do
François Defoy,	Oct.	2, do

Lieutenants.

N. Vallaire,	Apr.	5, 13
G. Welling,	June	19, 24
P. Ledroit,	Mar.	25, 28
L. Fisette,	Mar.	26, do
F. X. Vaillancourt,	Mar.	27, do
Jacques Girard,	Sep.	26, 29
Benjamin Coriveau,	Sep.	28, do
James P. Baby,	Sep.	29, do
Barth. Lafleur,	Sep.	30, do
François Baillargé,	Oct.	1, do

Ensigns.

R. S. M. Bouchette,	Dec.	1, 26
M. Tessier,	Dec.	6, [illegible]
C. M. Defoy,	Dec.	7, [illegible]
J. J. Duval,	Oct.	3, 27
J. Hamel,	Oct.	4, do
S. Tanswell,	Oct.	5, do
Geo. Montizambert,	Sep.	26, do
F. X. Methote,	Sep.	28, do

Paymaster.

E. Burroughs, *lt.*	Oct.	2, 29

Adjutant.

R. Moorhead, *cap.*	Oct.	7, 29

Quarter Master.

John M'Leod,	Oct.	8, 29

Surgeon.

C. N. Perrault,	May	3, 22

Assistant Surgeon.

George Roberts,	Oct.	8, 29

SECOND BATTALION.

Lieutenant Colonel.

L. Montizambert,	May	1, 22

Majors.

M. Berthelot,	June	1, 21
M. Sauvageau,	May	6, 22

Aid Majors.

F. B. Lindsay, *lt.*	Dec.	5, 26
Vital Tetû, *lt.*	Dec.	6, do
C N Montizambert, *en*	Feb.	1, 28

Captains.

L. B. Pinguet,	Aug.	5, 12
L. T. Besserer,	Sep.	11, 13
G. B. Faribault,	Jan.	11, 18
P. Doucet,	June	2, 21
F. Quirouet,	June	4, do
C. Langevin,	June	5, do
F. Laurent,	Dec.	6, 26
J. Roy,	Dec.	7, do
L. Panet,	Dec.	9, do
G. Ryland,	Feb.	1, 28
A. R. Hamel,	Feb.	2, do
F. Corneau,	Feb.	3, do

Lieutenants.

I. Gagnon,	June	3, 21
O. Quirouet,	June	12, do
F. Bedard,	June	13, do
J. Bouchette,	May	19, 22
J. Wurtele,	May	8, 24
J. M. Fraser,	May	9, do
S. B[illegible]tte,	Dec.	7, 26
P. Peltie[illegible]	Dec.	8, do
C. Bou[illegible]d,	Dec.	9, do

J. Lagueux,	Dec. 10, 26
A. Jourdain,	Dec. 11, do
J. B. Forsyth,	Dec. 13, do
T. C. Oliva,	Dec. 14, do
Ensigns.	
G. Chaperon,	Dec. 8, 26
H. Paré,	Dec. 9, do
F. Pelletier,	Dec. 10, do
H. Dubbord,	Dec. 11, do
A. Bisson,	Dec. 12, do
F. Parant,	Dec. 13, do
H. Hamel,	Dec. 14, do
F. J. Poncy,	Dec. 15, do
F. Desbarats,	Dec. 16, do
F. D'Estimauville,	Dec. 17, do
E. L. Montizambert,	Sep. 4, 2[illegible]
Paymaster.	
T. Douglass, *cap.*	June 3, 21
Adjutant.	
H. Roy, *lt.*	May 7, 24
Quarter Master.	
A. B. Wickstead,	Feb. 2, 2[illegible]
Surgeon.	
J. Painchaud,	May 11, 21

THIRD BATTALION.

Lieutenant Colonel.	
W. Lindsay,	May 4, 24
Majors.	
A. Ferguson,	Sep. 23, 21
G. Symes,	June 1, 25
Aid Majors.	
T. Froste, *lt.*	Sep. 26, 27
W. Downes, *lt.*	Sep. 23, do
Captains.	
J. Ross,	Sep. 15, 12
F. Hunter,	Dec. 22, 15
R. Melvin,	Dec. 2, do
Joseph Cary,	Dec. 3, do
T. Wilson,	May 6, 21
B. Tremain,	May 7, do
C. G. Stewart,	Sep. 5, 24
Joseph Jones,	Dec. 13, 26
W. Hunter,	Dec. 14, 2[illegible]
Lieutenants.	
M. M'Kenzie,	Apr. 14, 15
J. L. Marett	Dec. 2, 17
J. Neilson,	Sep. 23, 23
W. B. Lindsay,	Feb. 1, 24
W. S. Sewell,	Feb. 2, do
C. W. Ross,	Feb. 7, do
R. [illegible]n,	Feb. 8, 24
W[illegible]	Feb. 8, do
J. [illegible]	Dec. 18, 26
A. [illegible]	Dec. 19, do
J. C[illegible],	Sep. 25, 27
R. S. M. Sewell,	Sep. 27, do
E. H. Bowen,	Sep. 29, do
Ensigns.	
J. Fraser,	Jan. 9, 25
G. B. Symes,	Jun. 10, do
G. W. Smith,	Dec. 18, 26
A. E. Hart,	Dec. 21, do
G. F. Bowen,	Sep. 28, do
T. C. Aylwin,	Sep. 29, do
J. Dyke,	Nov. 15, do
J. Philips,	May 17, 28
Paymaster.	
A. Simpson, *cap.*	Dec. 26, 26
Adjutant.	
T. Cary, *lt.*	Dec. 23, 20
Quarter Master.	
F. Coulson, *lt.*	Jan. 8, 25
Surgeon.	
W. Hall,	Nov. 6, 19
Chaplain.	
Rev. E. Sewell,	Apr. 2, 23

FOURTH BATTALION.

Lieutenant Colonel.	
L. J. Duchesnay,	July 1, 21
Major.	
C. Panet,	Oct. 31, 27
Aid Majors.	
F. Dufresne, *cap.*	May 14, 28
C. D. Planté, *lt.*	Sep. 2, 20
W. Power, *lt.*	Sep. 5, 28
B. Planté, *ens.*	May 11, 23
O. Perrault, *ens.*	Dec. 1, 26
Captains.	
J. L'Hero,	May 30, 08
P. Drolet,	Apr. 25, 23
F. Bedard,	Dec. 15, 26
J. A. Wolff,	Dec. 16, do
J. Fluet,	Dec. 17, do
E. De Varennes,	Dec. 18, do
P. Dery,	Dec. 19, do
J. Valin,	Sep. 1, 28
M. Hamel,	Sep. 2, do
Lieutenants.	
J. Robitaille,	Apr. 19, 12
Joseph Delisle,	Apr. 30, do

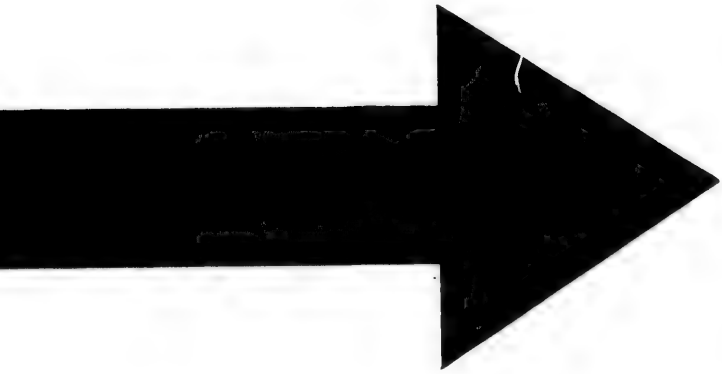

IMAGE EVALUATION
TEST TARGET (MT-3)

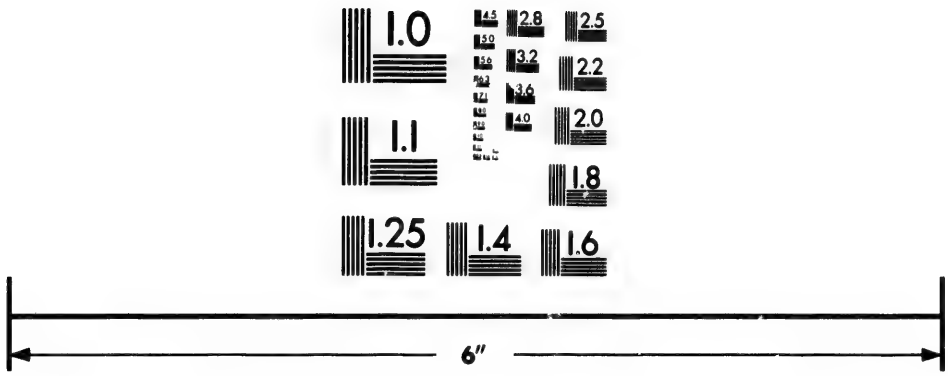

Photographic Sciences Corporation

23 WEST MAIN STREET
WEBSTER, N.Y. 14580
(716) 872-4503

M. Girard,	May 10,	23
C. Trudel,	Dec. 19,	26
J. Falardeau,	Dec. 20,	do
P. Drolet,	Dec. 22,	do
J. Dery,	Dec. 23,	do
A. Varrette,	Dec. 24,	do
C. Plamondon,	Dec. 25,	do
J. G. De Varennes,	Dec. 27,	do
J. M. Robitaille,	Dec. 28,	do
I. Dery,	Dec. 29,	do
R. Fielders,	Dec. 30,	do
D. Lefrançois,	Dec. 31,	do
J. B. Audy,	Sep. 5,	28

Ensigns.

J. Doyle,	June 26,	28
G. W. Usborne,	Dec. 22,	do
J. Pageot,	Dec. 23,	do
J. M'Donald,	Dec. 24,	do
J. Robitaille,	Dec. 25,	do
M. Juneau,	Dec. 26,	do
J. Vezina,	Dec. 27,	do
J. Beaumont,	Dec. 28,	do
N. Savard,	Dec. 29,	do
J. M. Noreau,	Dec. 30,	do
P. Moisan,	Dec. 31,	do

Adjutant.

E. A. J. Duchesnay,	Dec. 26,	26

Quarter Master.

J. Anderson,	May 13,	23

Surgeon.

W. Larue,	Aug. 1,	23

FIFTH BATTALION.

Lieutenant Colonel.

N. J. Duchesnay,	June 3,	25

Majors.

G. Vanfelson,	Oct. 2,	20
T. A. Young,	June 1,	25

Aid Major.

C.M.Duchesnay, *cap.*	June 25,	25

Captains.

A. Gravelle,	May 1,	18
A. Anderson,	Feb. 22,	do
J. B. Renaud,	Dec. 22,	do
W. H. Anderson,	June 4,	25
C. Smith,	Dec. 22,	28
P. Patterson,	Sep. 4,	28
P. Rinville,	Sep. 5,	do
J. Dery,	Sep. 6,	do

Lieutenants.

A. Deguise,	June 1,	25
J. Smith,	Juue 6,	do
P. Langlois,	Jan. 2,	do
Wm. Smith,	Jan. 1,	27
C. Deguise,	Aug. 5,	28
J. Jones,	Aug. 6,	do
S. Bedard,	Aug. 7,	do
C. M'Callum,	Aug. 8,	do

Ensigns.

D. M'Callum,	Jan. 27,	25
Charles Smith,	June 12,	do
A. Derouselle,	June 2,	27
T. Anderson,	July 3,	do
E. Anderson,	July 4,	do
D. M'Callum,	Aug. 5,	28
R. Richardson,	Aug. 6,	do
P. Giroux,	Aug. 7,	do
J. B. Bedard,	Aug. 8,	do

Adjutant.

E. J. Duchesnay, *lt.*	Mar. 5,	28

Quarter Master.

A. Parent, *lt.*	Dec. 18,	12

Assistant Quarter Master.

F. Romain, *lt.*	June 3,	25

Surgeon.

F. J. Seguin,	Jan. 2,	28

SIXTH BATTALION.

Lieutenant Colonel.

C. Denechaud,	Sep. 1,	28

Major.

P. Panet,	Aug. 1,	28

Aid Majors.

J. Brewer, *cap.*	Aug. 1,	28
J. C. Fisher, *cap.*	Aug. 2,	do
H. Black, *lt.*	Apr. 11,	23
G. R. Belleau, *ens.*	Sep. 5,	28

Captains.

F. Belanger,	Apr. 11,	26
J. Huot,	Dec. 1,	do
E. Larue,	Dec. 2,	do
A. Amiot,	Dec. 3,	do
M. Borne,	Dec. 4,	do
F. Delagrave,	Mar. 21,	28
P. Sheppard,	Mar. 22,	do
J. Prendergast,	Mar. 23,	do
J. Jones,	Aug. 2,	do
P. Rochette,	Aug. 3,	do
A. Stuart,	Aug. 4,	do

T. Aylwin, Aug. 5, 23
A. Patterson, Aug. 7, do

Lieutenants.

J. G. Irvine, Feb. 9, 24
Hon. A.W.Cochran, May 4, do
J. Cannon, May 5, do
W. Saxe, May 6, do
A. Moir, May 8, do
P. Voyer, Apr. 11, 23
G. Bouthillier, Dec. 1, do
J. B. Bacquet, Dec. 2, do
N. Boissonault, Dec. 3, do
P. Boisseau, Dec. 4, do
F. Bilodeau, Dec. 12, do
S. Lelièvre, Dec. 15, do
P. Dasilva, Dec. 16, do
F. Buteau, Dec. 17, do

Ensigns.

H. Voyer, Apr. 1, 23
F. A. Lemoine, Apr. 2, do
R. Johnson, Apr. 3, do
A. Larue, Apr. 4, do
P. Miville, July 5, do
W. H. Bowen, Aug. 1, do
C. Poston, Aug. 2, do
B. P. Lachance, Sep. 1, do
B. Bennett, Sep. 2, do
W. Stevenson, Sep. 3, do
P. Dorion, Sep. 4, do
N. Beleau, Sep. 5, do
R. Malhiot, Sep. 6, do
J. Legaré, Sep. 6, do

Adjutant.

W. K. M'Cord, *lt.* Feb. 1, 23

Paymaster.

R. Symes, Aug. 1, 23

Quarter Master.

J. Prior, *ens.* Aug. 1, 23

Surgeon.

J. Morrin, Aug. 1, 23

Assistant Surgeon.

C. Pellisson, Aug. 1, 23

RICHELIEU.

FIRST BATTALION.

Colonel.

Hon. C. De St. Ours, Apr. 18, 02

Lieutenant Colonel.

Robert Jones, Feb. 8, 25

Major.

R. F. De St. Ours, Feb. 11, 25

Aid Majors.

Jean Poulin, *ens.* Apr. 19, 14
J. Crebassa, *ens.* Oct. 22, 24
J. Bistodeau, *ens.* Feb. 11, 27
E. L. Hayden, *ens.* Feb. 12, do
Aaron J. Allen, *ens.* May 18, 23

Captains.

Atha. Frechette, May 3, 04
Frs. Benoit, Apr. 13, 06
Frs. Lamoureux, Jan. 10, 13
J B. Lincourt, Jan. 12, do
Joseph Cameau, June 6, 17
J. B. St. Martin, May 1, 18
Frs. Ouellet, May 8, 22
M. Chapdelain, Apr. 29, 23
Ant. Moussette, Apr. 30 do
J. B. Courtemanche, May 1, 23
Louis Bedard, Oct. 7, do
Jacob Dorge, May 8, 28

Lieutenants.

Louis Valentin, May 3, 04
Charles Valerién, Jan. 10, 13
Jos. Cournoyer, Jan. 12, do
J. B Germain, June 6, 17
Louis Millet, May 1, 18
H. Chapdelain, May 5, 22
N. Godbue, May 19, 23
J. B. Godbue, May 20, do
Alphrey Nelson, Oct. 13, do
Aug. Cardin, Oct. 15, do
A. Cournoyer, Oct. 16, do
Em. Pichette, Feb. 11, 27
C. P. H. Cournoyer, May 16, 23

Ensigns.

Ant. Dufeau, June 6, 17
D. Mandeville, May 1, 18
J. B. Lincour, May 7, do
André Paillant, May 8, 22
J. B. Lamoureux, May 18, 23
Abraham Caron, May 19, do
Louis Gatineau, Oct. 20, do
Pierre Cadin, Oct. 23, do
J. B. Cournoyer, Oct. 24, do
Jos. Amelot, Feb. 13, 27
A. Lamoureux, Feb. 14, do
W. Wilment, May 13, 23

Adjutant.

John M. Carter, *cap.* Apr. 4, 25

Quarter Master.

George Dorge, *lt.* Feb. 9, 27

Surgeon.

J. Dorion,	Feb. 1,	27

SECOND BATTALION.

Lieutenant Colonel.

Pierre Grisè,	Apr. 19,	15

Majors.

Louis Guerout,	Apr. 2,	23
L. C. Duvert,	May 1,	26

Aid Majors.

Hubert Laparé, *lt.*	Aug. 18,	28
D. Bourdages, *ens.*	May 27,	27

Captains.

Ant. Benoit,	May 27,	98
Jos. Gariepy,	Feb. 8,	14
Aug. Marchesseau,	Apr. 7,	15
Jos. Archambault,	Apr. 8,	do
L. Durocher,	June 20,	15
Jos. Janotte,	May 16,	22
Chs. Renaud,	Sep. 9,	23
Olivier Chamard,	May 2,	do
Pierre Bruneau,	Aug. 18,	28
Jos. Raymond,	Aug. 19,	do
Christ. Lussier,	Aug. 20,	do
Louis Brodeur,	Aug. 21,	do

Lieutenants.

J. B. Archambault,	Apr. 12,	15
Oliv. Durocher,	June 20,	do
Joseph Pratte,	May 4,	21
Pierre Cheval,	Sep. 15,	23
Francis Mount,	Mar. 25,	25
François Coté,	May 1,	26
François Jalbert,	May 2,	do
Joseph Renaud,	May 3,	do
J. B. Guiyon,	———	
Joseph Auger,	Aug. 19,	28
J. B. Lussier,	Aug. 20,	do
Ant. Gazaille,	Aug. 21,	do
C. Marchesseau,	Aug. 22,	do

Ensigns.

Louis Cheval,	Apr. 12,	15
Pierre Cazavant,	June 20,	do
M. Archambault,	Sep. 20,	23
J. Ledoux,	May 2,	26
J. B. Hebert,	May 3,	do
F. X. Adain,	May 4,	do
Louis Fenise,	May 4,	do
Benjamin Riche,	Aug. 12,	28
Joseph Migneau,	Aug. 13,	do
Jean Cherette,	Aug. 14,	do
Michel Benoit,	Aug. 15,	28
V. Marchesseau,	Aug. 20,	do

THIRD BATTALION.

Lieutenant Colonel.

Jean Dessaulles,	Mar. 26,	14

Majors.

J. B. Cazeau,	Jan. 4,	27
Am. Archambault,	Jan. 5,	do
Jos. Porlier,	Jan. 6,	do
John Dwyer,	Jan. 7,	do

Aid Majors.

J. I. Marchesseau, *lt.*	Feb. 11,	27
B. Benoit, *lt*	Feb. 12,	do
T. Marchesseau, *lt.*	Feb. 13,	do
L.E. Archambault, *e.*	Feb. 15,	do
J. Maillet, *ens.*	Feb. 16,	do

Captains.

Louis Goudreau,	Mar. 25,	98
Jos. Palardie,	Feb. 16,	09
P. Bourbonnier,	Apr. 24,	15
B. Olivier,	Sep. 4,	20
J. F. Tetu,	Jan. 8,	27
Eusebe Cartier,	Jan. 9,	do
A. A. Papineau,	Jan. 10,	do
A. B. Demart	Jan. 11,	do
E. C. Despres,	Jan. 12,	do
A. Valin,	Jan. 13,	do
Vitu. Lefebre,	Jan. 14,	do
Louis Renard,	Jan. 15,	do
L. Archambault,	Jan. 16,	do
L. Poulin,	Jan. 17,	do
Bazile Dufresne,	Jan. 18,	do
Ign. Drolet,	Jan. 19,	do
P. Beaudrie,	Jan. 20,	do
Joseph Sené,	Jan. 21,	do
J. B. Langelier,	Jan. 22,	do
Sam. Bullock,	Jan. 23,	do
Pierre Chabot,	Nov. 6,	do
Jacques Fourquin,	Nov. 8,	do
Benj. Fagnant,	Nov. 9,	do

Lieutenants.

Jos. Chapdelain,	May 4,	04
J. B. Lussier,	June 3,	07
J. B. Talon,	Feb. 16,	09
J. B. Gauvin,	Apr. 25,	15
F. L. Dussereau,	Feb. 14,	27
Phil. Leprohon,	Feb. 15,	do
A. Gendron,	Feb. 16,	do
Ls. Desmarais,	Feb. 17,	do

Ant. Guertin,	Feb. 18, 27
J. B. Dufresne,	Feb. 19, do
Jos. Tetrau,	Feb. 20, do
L. Fontaine,	Feb. 21, do
J. B. Decelles,	Feb. 22, do
J. B. Durocher,	Feb. 23, do
Frs. Jaret,	Feb. 24, do
J. B. Lussier,	Feb. 25, do
J. B. C. Lariviere,	Feb. 26, do
Dom. Cazavant,	Feb. 27, do
Frs. Langelier,	Feb. 23, do
Jacob Wallace,	Mar. 1, do
Aug. Morin,	Mar. 2, do
Frs. Chabot,	Nov. 15, do
Ant. Peltier,	Nov. 16, do
Joseph Lambert,	Nov. 17, do
J. B. Hebert,	Nov. 18, do
Ensigns.	
Ant. Palardie,	Feb. 16, 09
Louis Biron,	Feb. 17, 27
V. M. Valecour,	Feb. 18, do
Simon Gendron,	Feb. 19, do
A. Tetrau,	Feb. 20, do
Jos. Normondin,	Feb. 21, do
Frs. Leblanc,	Feb. 22, do
G. Denonville,	Feb. 23, do
J. B. Daigneau,	Feb. 24, do
J. B. Decelle,	Feb. 25, do
Aug. Blanchet,	Feb. 26, do
Chris. Lussier,	Feb. 27, do
J. B. J. Beauregard,	Mar. 1, do
Louis Jourdreau,	Mar. 2, do
Ls. Robichaud,	Mar. 3, do
Frs. Racine,	Mar. 4, do
Chs. Gauthier,	Mar. 5, do
Claude Gilbert,	Mar. 6, do
J. Chapdelaine,	Mar. 11, do
Zeph. Dufresne,	Nov. 18, do
Theod. Salouais,	Nov. 19, do
L. G. Scantin,	Nov. 20, do
Chs. Boucher,	Nov. 21, do
Adjutant.	
J. Morrison, *lt.*	Feb. 14, 14
Surgeon.	
T. Bouthillier,	Feb. 1, 27

FOURTH BATTALION.

Lieutenant Colonel.	
H. de Martigny,	Aug. 1, 28
Captains.	
J. P. L. de Martigny,	Jan. 24, 27
Louis Proulx,	Jan. 25, do
Timothée Brodeur,	Jan. 26, do
Jean Caron,	Jan. 27, do
Lieutenants.	
Pasch. Gendron,	Mar. 3, 27
Jos. Tremblé,	Mar. 4, do
Paul Belanger,	Mar. 5, do
Amable Royreau,	Mar. 6, do
Ensigns.	
Ant. Paul,	Mar. 7, 27
Louis Lebœuf,	Mar. 8, do
J. B. Guertin,	Mar. 9, do
Frs. Fortier,	Mar. 10, do

FIFTH BATTALION.

Lieutenant Colonel.	
Henry Cull,	Apr. 2, 08
Major.	
Charles Kilborn,	Apr. 1, 08
Captains.	
Joel Ives,	Nov. 22, 07
Moses Copp,	Apr. 5, 08
Simon Kezard,	July 13, 10
Eliphalet Bodwell,	Nov. 20, 14
Selah Pomroy,	July 7, 21
John Heath,	July 8, do
Isachar Norton,	July 9, do
John Brown,	Nov. 1, 25
Dudley Davis,	Nov. 2, do
Edmond Boynson,	Nov. 3, do
John Jones,	May 9, 23
Lieutenants.	
Josiah Kilborn,	May 22, 21
Abijah Mack,	July 13, do
Alexander Kilborn,	July 15, do
Daniel Spragg,	July 16, do
Wm. Oliver,	July 17, do
Paul Hitchcock,	July 18, do
Taylor Wadley,	July 19, do
Abraham Black,	July 20, do
John Gilman,	Mar. 1, 23
Daniel Wood,	Oct. 29, 25
Ensigns.	
Silvester Ball,	Mar. 7, 14
Wm. Bullock,	July 10, 21
Moses Blunt,	July 11, do
Jas. Paisley,	July 13, do
Thaddeus Bullock,	July 14, do
Alex. H. Cull,	July 15, do

John M'Connell, July 16, 21
Joseph Clifford, Oct. 17, 23
Wm. Davis, Nov. 3, 25

Adjutant.

W. Chamberlain, *cap.* Oct. 27, 25

Quarter Master.

Freeman Haskell, *en.* Oct. 16, 23

Surgeon.

Isaac Whitcher, July 21, 10

Assistant Surgeon.

John Watson, May 12, 23

ST. MAURICE.

FIRST BATTALION.

Colonel.

Hon. Thos. Coffin, Jan. 6, 03

Majors.

P. J. Héroux, May 4, 22
Jos. Badeaux, May 5, do

Captains.

Ant. St. Louis, June 24, 04
Ant. Lecieur, Jan. 2, 13
René Kimbert, Feb. 4, 14
Joseph Lonvalle, June 17, 15
Ezekiel Hart, June 29, 16
Charles Fortier, June 2, 24
J. M. Caron, June 3, do
Pierre Gouin, Oct. 5, 25
John Grant, Oct. 6, do
J. B. Peltier, Mar. 1, 27
David Grant, Oct. 14, do
W. C. H. Coffin, Feb. 1, 23

Lieutenants.

J. B. Pothier, May 1, 18
Bazile Doucet, May 9, 21
Charles Lecieur, May 11, do
J. B. Déchêne, May 12, do
Michel Jourdain, June 5, 24
Alexis Rivard, Oct. 7, 25
Chas. Lafrenaie, Oct. 8, do
Jean Delfosse, Oct. 9, do
C. Héroux, Oct. 12, do
Horatio Montour, Mar. 1, 27
A. G. Lajoie, Mar. 2, do
Benj. Dumoulin, Oct. 12, do
J. M. Badeaux, Oct. 16, do

Ensigns.

A. St. Louis, May 15, 21
Charles Lecieur, May 16, do
M. L. de Tonnancour, May 9, 22
Léandre Fortier, Apr. 6, 23
L. Cressé, Oct. 22, 25
A. Z. Leblanc, Oct. 23, do
A. L. P. de Courval, Oct. 24, do
Joseph Gauthier, Mar. 1, 27
Paul St. Louis, Mar. 2, do
David Bellhouse, Oct. 18, do
William M'Tavish, Oct. 19, do
Léandre Soulard, Oct. 20, do
John Slicer, Feb. 1, 23
L. Daveluy, Feb. 3, do

Adjutant.

Philip Burns, *cap.* June 1, 24

Quarter Master.

Edward Greive, *lt.* Oct. 11, 25

Surgeon.

George Carter, May 18, 21

SECOND BATTALION.

Lieutenant Colonel.

Frs. Boucher, July 1, 22

Majors.

J. B. L. Augé, Oct. 21, 23
E. Mayrand, Mar. 1, 27
Louis A. Duchesnay, July 14, 23

Aid Majors.

A. L. Augé, *lt.* Mar. 5, 27
Ovide Peltier, *ens.* July 22, 23
Eugene Trudeau, *en.* July 23, do

Captains.

Emanuel Desmarais, Sep. 11, 07
Michel Doucet, Jan. 3, 13
J. L. Chalon, Sep. 25, do
François Caron, Feb. 20, 22
Benjamin Rivard, Feb. 21, do
Charles Dunn, July 3, do
Joachim Tellier, Mar. 2, 27
Pierre Fortier, Oct. 1, do
Antoine P. Augé, Oct. 2, do
Antoine Lupien, Oct. 3, do
Pierre Bruneau, Oct. 4, do
J. B. Ledroit, July 26, 23
Louis Boligny, July 26, do
Aug. Laroche, July 23, do
Em. L. Desaumier, July 29, do

Lieutenants.

Ls. Lebrun, Jan. 6, 13
Désiré Augé, Feb. 28, 22
Charles Dugas, Mar. 1, do
Pierre Bazin, Mar. 2, do
A. A. Francœur, July 2, do
A. Coulombe, Mar. 4, 27

Edouard Gagnon,	Oct. 15,	27
Léandre Augé,	Oct. 16,	do
Frs. Caron,	Oct. 17,	do
Ant. Rivard,	Aug. 5,	28
J. B. Lafrenière,	Aug. 6,	do
L. J. Duchesnay,	Aug. 7,	do
L. B. Lafrenière,	Aug. 8,	do
Ign. Caron,	Aug. 9,	do
Ensigns.		
P. Ringuette,	Jan. 2,	13
Frs. Décicard,	Oct. 4,	do
Elie Desjarlais,	Mar. 9,	22
Toussaint Picotte,	July 2,	do
Joseph Dupuis,	Mar. 3,	27
Etienne Belmare,	Mar. 4,	do
M. Ant. Harnois,	Sep. 15,	do
Joseph Giguère.	Sep. 16,	do
Jos. Bruneau,	Sep. 17,	do
A. B. Lajoie,	Sep. 18,	do
Henry Coulombe,	Sep. 19,	do
Ant. L. Laville,	Sep. 20,	do
David Sicard,	July 24,	do
Eloi Lavergne,	July 25,	do
Antoine Rivard,	July 26,	do
Albert Leblanc,	July 28,	do
E. S. Carufel,	July 29,	do
Paymaster.		
Isaac Phineas, *lt.*	Nov. 19,	27
Adjutant.		
C. E. Gagnon, *ens.*	July 5,	22
Surgeon.		
F. X. O. Boucher,	Oct. 1,	27
Chaplain.		
Rev. L. Marcoux,	Oct. 1,	27

THIRD BATTALION.

Major.		
James Bell,	Feb. 1,	28
Aid Major.		
Edouard Vezina, *en.*	Apr. 19,	28
Captains.		
Joseph Quessi,	Dec. 9,	15
Joseph Chartier,	June 24,	16
Pierre Trepannier,	June 25,	20
Louis Guillet,	June 21,	23
David Trudel,	Oct. 5,	27
Lieutenants.		
Michel Bordelieu,	Jan. 23,	04
Frs. Macicotte,	Dec. 9,	15
Joseph Leblanc,	June 24,	16
Toussaint Toutan,	Sep. 20,	27
Alexis Lahaille,	Sep. 21,	27
Oliv. Trudel,	Sep. 22,	do
Joseph Fougere,	Sep. 23,	do
Ensigns.		
Edouard Guillet,	Feb. 13,	14
R. J. Trepannier,	June 26,	16
J. E. Toutan,	Sep. 22,	27
Alex. Marchand,	Sep. 23,	do
F. L. Desaulnier,	Sep. 24,	do
Joseph Trudel,	Sep. 25,	do
Adjutant.		
H. Lassisseraye, *cap.*	May 18,	28

SURREY.

Lieutenant Colonel.		
J. L. De Martigny,	Sep. 1,	18
Majors.		
Jacques Cartier,	Oct. 1,	13
Paul Lussier,	Aug. 14,	28
L. Deschambault,	Aug. 15,	do
Aid Majors.		
N. Massue, *cap.*	Feb. 8,	27
Syl. Cartier, *cap.*	Aug. 25,	28
Captains.		
Etienne Paquet,	Apr. 12,	06
Joseph Ainse,	Jan. 3,	14
Jac. L. de Martigny,	Jan. 4,	do
Aimé Massue,	Jan. 6,	do
Pierre Chicoine,	Jan. 7,	do
Antoine Decelle,	May 1,	21
Christ. Mongeau,	May 2,	do
J. B. Quintal,	May 3,	do
Lieutenants.		
Chs. P. Lavallé,	Dec. 19,	09
Frs. Duseau,	Apr. 19,	14
J. B. Robert,	May 24,	do
Benjamin Leroux,	Sep. 22,	20
Eustache Lussier,	May 2,	21
Joseph Amiot,	May 3,	do
Et. Gauvreau,	Mar. 18,	27
Ant. Decelle,	Mar. 19,	do
Ant. Brodeur,	Mar. 20,	do
Louis Mongeau,	Mar. 21,	do
Charles Mongeau,	Mar. 22,	do
Joseph Dansereau,	Mar. 23,	do
Ensigns.		
Amable Dalpé,	Feb. 17,	12
Toussaint Robert,	Jan. 12,	13
P. Jos. Decelle,	Jan. 1,	14
George Laurent,	Jan. 3,	do
Bazile Bondi,	Jan. 10,	do

Antoine Vegiare,	May 24, 14
Ambroise Aubrie,	Oct. 2, 2
Frs. Charon,	May 3, 2
Et. Duchesnois,	May 6, do
Nar. Vallé,	Mar. 23, 27
Felix Lussier,	Mar. 24, do
Hyp. Decelle,	Mar. 25, do
J. B. Brodeur,	Mar. 26, do
N. Duchesnois,	Mar. 27, do

Adjutant.

Alexis Pinet, *cap.*	May 4, 2

WARWICK.

FIRST BATTALION.

Lieutenant Colonel.

Hon. Jas. Cuthbert,	Aug. 1, 05

Majors.

Robert Eneau,	Mar. 1, 27
Jacques Deligny,	Mar. 1, do
Rod. Morrison,	Mar. 3, do
Jas. Cuthbert,	Mar. 5, do

Aid Majors.

Her. Olivier, *cap.*	Mar. 1, 27
J. B. Filteau, *lt.*	Mar. 1, do
Alexis Pellan, *lt.*	Mar. 2, do
Chs. Forneret, *lt.*	Mar. 10, do

Captains.

Laurent Cremer,	Mar. 13, 12
Pierre Pellan,	July 30, do
Pierre Crépeaux,	Sep. 22, do
Jos. Paquet,	Feb. 10, 13
Prisque Paquet,	May 2, 19
Ant. Gilbert,	Apr. 15, 23
Alexis Mousseau,	Apr. 17, do
Louis Bonin,	Oct. 2, 25
Frs. Olivier,	Oct. 3, do
Ed. Langevin,	Mar. 2, 27
Cél. Beaugrand,	Mar. 3, do
Frs. Mercure,	Mar. 4, do
F. Prudhomme,	Mar. 5, do
J. S. Deligny,	Mar. 6, do
Frs. Decoigne,	Mar. 7, do
Jos. Lefebvre,	Mar. 8, do
Honoré Eneau,	Mar. 14, do

Lieutenants.

Benj. Geofroy,	Mar. 9, 11
Jos Remillard,	May 2, 12
Joseph Dezy,	Dec. 10, do
J. B. Champagne,	Feb. 10, 13
J. B. Desrosier,	Apr. 24, 23
Louis Giroux,	Apr. 25, 23
Joseph Grandpré,	Apr. 29, do
Bazil Gervais,	Apr. 29, do
Ant. Corbin,	Jan. 10, 24
Chs. Morrison,	Oct. 5, 25
Joseph Gilbert,	———
J. D. Armstrong,	Mar. 3, 27
Michel Lavallé,	Mar. 4, do
Louis Rondeau,	Mar. 5, do
Ant. Gilbert,	Mar. 6, do
André Ferrier,	Mar. 7, do
J. B. Chenevert,	Mar. 8, do
Nic. Martin,	Mar. 9, do

Ensigns.

Albert Farley,	Dec. 11, 12
François Bonin,	Feb. 10, 13
Thomas Hunter,	Mar. 13, do
Ser. Paquet,	May 2, 18
Alexis Martin,	Jan. 19, 23
Am. Cazabon,	Apr. 28, 27
F. X. Destrampes,	Apr. 29, do
Pierre Gervais,	Jan. 22, 24
Urbin Monferrand,	Oct. 14, 25
Hub. Nolin,	Mar. 1, 27
Joseph Pellan,	Mar. 2, do
Lau. St. George,	Mar. 3, do
Jacques Martin,	Mar. 4, do
Am. Gauthier,	Mar. 5, do
Moyse Sylvestre,	Mar. 6, do
Alexis Couture,	Mar. 7, do

Quarter Master.

J. Dogherty, *lt.*	May 24, 11

Surgeon.

Gust. Iserhoff,	May 16, 12

SECOND BATTALION.

Lieutenant Colonel.

Barth. Joliette,	Mar. 1, 27

Majors.

P. P. Lanaudière,	Mar. 4, do
P. C. Leodel,	July 12, 23

Captains.

Pierre Laroches,	Mar. 19, 95
Et. Partenais,	Jan. 8, 07
Pierre Dufour,	Feb. 11, do
Am. Laviolette,	Oct. 9, 23
Joseph Forrest,	Jan. 12, 25
Frs. Desilais,	Jan. 13, do
Joseph Beaupré,	Mar. 10, 27
F. Archambault,	Mar. 11, do
Jos. Massicot,	Mar. 15, do

Joseph Gilbert,	July 14,	2
Ol. Cournoyer,	July 15,	do
Russel Wood,	July 16,	do
J. O. Leblanc,	July 17,	do
Lieutenants.		
J. B. Perrault,	Sep. 2,	12
P. Beaugrand,	May 22,	23
J. B. Etu,	Oct. 17,	do
Jos. Lacombe,	Jan. 23,	25
Jér. Laporte,	Mar. 10,	27
Jos. Rivais,	Mar. 11,	do
Jos. Piché,	Mar. 13,	do
Jos. Mercure,	Mar. 16,	do
Oramael Gibb,	Mar. 17,	do
J. Bte. Piet,	July 16,	2
Gil. Courtais,	July 17,	do
Tho. Burns,	July 18,	do
Ensigns.		
Louis Marion,	May 21,	23
J. B. Lesage,	Oct. 25,	do
Louis Partenais,	Jan. 2 ,	25
J. Marie Amiot,	Jan. 29,	do
Michel Latour,	Mar. 8,	27
Frs. Amiot,	Mar. 9,	do
Benoni Perrault,	Mar. 10,	do
Ant. Perrault,	Mar. 11,	do
Joseph Trudel,	Mar. 15,	do
François Pepin,	July 17,	28
Bar. Cournoyer,	July 18,	do
Jeremie Mondor,	July 18,	do
John Daly,	July 19,	do
Adjutant.		
J. E. Lehouillier, *en.*	July 17,	28

YORK.

FIRST BATTALION.

Lieutenant Colonel.		
E. N. L. Dumont,	June 1,	07
Majors.		
Dom. Ducharme,	July 21,	2
James Evans,	July 22,	do
Jean B. Laviolette,	July 23,	do
Eugene Globensky,	July 24,	do
Aid Majors.		
Wm. Snowden, *cap.*	Dec. 18,	26
C. L. Dumont, *cap.*	Oct. 17,	27
Lau. Lamothe, *ens.*	Jan. 11,	do
Captains.		
Louis Macon,	July 15,	12
William Smith,	Sep. 2,	21
Michel Marcille,	Jan. 8,	25
Jacob Barcelo,	Oct. 30,	do
Max. Globensky,	Dec. 11,	26
Hub. Globensky,	Dec. 15,	do
Eustache M'Kay,	Oct. 20,	27
Charles Dorion,	Oct. 21,	do
G. Lefebvre,	Oct. 22,	do
John Earle,	Oct. 24,	do
Donald M'Gillis,	Oct. 25,	do
J. De Bellefeuille,	Oct. 26,	do
Edouard Viau,	Feb. 2,	28
F. Devoyeau,	Feb. 25,	do
Jacques Dupras,	Mar. 16,	do
Aug. M'Kay,	Mar. 17,	do
J. B. Richer,	Mar. 18,	do
Antoine Danis,	Mar. 19,	do
Jean M. Paquin,	Mar. 21,	do
Lieutenants.		
Charles Perrault,	Dec. 25,	95
Thomas James,	Dec. 29,	26
L. Globensky,	Jan. 1,	27
Duncan M'Nabb,	Jan. 3,	do
Pierre Guerrier,	Jan. 5,	do
Pierre Laviolette,	Oct. 14,	do
Eus. Cheval,	Oct. 15,	do
Joseph Rochon,	Oct. 16,	do
David Evans,	Oct. 19,	do
Henry Lloyd,	Oct. 20,	do
David Beattie,	Oct. 21,	do
Luc. Theele,	Oct. 25,	do
Charles Dolbec,	Mar. 21,	28
Etienne Rastouche,	Mar. 22,	do
Stan. Cloutier,	Mar. 23,	do
George Philips,	Mar. 24,	do
Benj. Globensky,	Mar. 25,	do
C. L. Guindon,	Mar. 26,	do
Leon Cyre,	Mar. 27,	do
J. B. Riché, Jun.	Mar. 28,	do
Jul. Choquet,	Mar. 29,	do
Jos. Sabourin,	Mar. 30,	do
Wm. Macfarlane,	Mar. 31,	do
And. Binette,	Apr. 1,	do
N. Devoyeau,	Apr. 2,	do
I. Paquin,	July 21,	do
Ensigns.		
H. James,	Mar. 10,	03
J. B. Paquin,	Jan. 2,	25
Frs. Binette,		
J. B. E. Beautron,	Dec. 31,	26
L. Dumouchelle,	Jan. 1,	27

Jos. Beautron,	Jan.	2, 27
John Murphy,	Jan.	4, do
J. B. Filiatreau,	Jan	9, do
B. Choquet,	Oct.	23, do
J. Lalonde,	Oct.	25, do
Edward Hird,	Oct.	28, do
C. Morpeau,	Oct.	29, do
John Ryan,	Oct.	30, do
Luc Maçon,	Nov.	1, do
Noel Joannette,	Nov.	2, do
Olaus M'Leod,	Mar.	26, 28
Charles Leclair, Jr.	Mar.	27, do
J B. Sauvé,	Mar.	28, do
Joseph Cheval,	Mar.	29, do
J. B. P. Clement,	Mar.	30, do
Jos. Paquette,	Mar.	31, do
Noel Thimens,	Apr.	1, do
Louis Depoca,	Apr.	2, do
J. Devoyeau,	Apr.	3, do
Laurent Menard,	Apr.	4, do
Albert Clement,	Apr.	5, do
Nicolas Perrier,	Apr.	6, do
Francis Blake,	Apr.	7, do
John M'Coll,	Apr.	8, do
Joseph Paquin,	July	21, do

Adjutant.

Severe Dumont, *lt.*	Oct.	13, 27

Surgeon.

Auguste Globensky,	Oct.	1, 27

Assistant Surgeon.

C. G. Dogherty,	Oct.	2, 27

SECOND BATTALION.

Lieutenant Colonel.

Daniel De Hertel,	Sep.	4, 27

Major.

Thomas Barron,	Oct.	2, 27

Aid Majors.

R. M'Cargo, *ens.*	Mar.	1, 27
John Millar, *ens.*	Mar.	2, do

Captains.

Judah Center,	Sep.	1, 18
Wm Kell, Jun.	Sep.	14, do
James M. Perkins,	Feb.	16, 22
James Robertson,	Jan.	1, 24
Hy. Chapman,	Jan.	21, do
Charles Benedict,	Nov.	1, 27
Robert Simpson,	Nov.	2, do
Jacob Schagel,	Nov.	3, do
John Ostrom,	Nov.	4, do
Wm. M. Collings,	Nov.	5, 27
John Sinclair,	Nov.	6, do
George Kains,	Mar.	6, 28

Lieutenants.

John M'Martin,	Sep.	14, 20
Benj. Burch,	Jan.	1, 24
John M'Arthur,	Dec.	6, 26
G. A. Hooker,	Nov.	2, 27
M. Albright,	Nov.	3, do
Alvin Fuller,	Nov.	4, do
John Noyse,	Nov.	5, do
James Brown, Jun.	Nov.	6, do
Paul Doig,	Nov.	7, do
John Atkinson,	Nov.	8, do
Eric M'Carter,	Nov.	9, do
Jas. M. Perkins, Jun	Nov.	10, do
W. M. Johnson,	Nov.	11, do
Peter Grant,	Mar.	8, 28

Ensigns.

Stephen Burwash,	Sep.	21, 20
Wm. Johnson,	Jan.	20, 25
N. H. Brown,	Jan.	25, 27
John Douglas,	Nov.	4, do
William Bond,	Nov.	5, do
A. M'Carter,	Nov.	6, do
Clarke Davis,	Nov.	7, do
Mat. Burwash,	Nov.	8, do
John M'Phie,	Nov.	9, do
Peter M'Gibbon,	Nov.	11, do
George Stephenson,	Nov.	12, do
James Anderson,	Mar.	16, 28

Paymaster.

Moses Davis, *lt.*	Mar.	9, 28

Adjutant.

D. M'Naughton, *en.*	Jan.	16, 27

Quarter Master.

Benj. Wales,	Jan.	16, 12

Surgeon.

Archibald Rae,	Nov.	1, 27

THIRD BATTALION.

Lieutenant Colonel.

Thomas Kains,	May	2, 28

Majors.

Donald C. M'Lean,	Mar.	3, 28
Tiberius Wright,	June	1, do

Aid Majors.

Edw. Pridham, *lt.*	July	[illegible], 28
D. Cameron, *ens.*	Jan.	[illegible], 27
C. Wright, *ens.*	Jan.	18, do

Captains.

Arch. Campbell,	Dec. 16, 26
Ruggles Wright,	Dec. 17, do
Thomas Bingham,	Dec. 18, do
Jas. F. Taylor,	Dec. 19, do
Heraldus Estabrook,	Mar. 9, 28
Job. Moore,	Mar. 10, do
Walter Radford,	Mar. 11, do
Wm. Dunning,	Mar. 12, do
James Campbell,	Mar. 13, do
D. Benj. Papineau,	Mar. 14, do
William M. Dole,	Mar. 15, do

Lieutenants.

Solomon Morris,	Jan. 8, 27
John Wyman,	Jan. 12, do
George Black,	Mar. 12, 2
Moses Edy,	Mar. 13, do
Thomas Burke,	Mar. 14, do
David Moore,	Mar. 15, do
James Prendergast,	Mar. 16, do
Baxter Bowman,	Mar. 17, do
Samuel Dawson,	Mar. 18, do
Louis A. Couillard,	Mar. 19, do
Dan. Baldwin, Jun.	Mar. 20, do

Ensigns.

John Campbell,	Jan. 12, 27
A. Chamberlain,	Jan. 14, do
Caleb Brooks,	Mar. 17, do
Thomas Durill,	Mar. 18, do
Jacob L. Morrison,	Mar. 19, do
John Ballers,	Mar. 20, do
Francis Armstrong,	Mar 21, do
Laur. Bigelow,	Mar. 22, do
Neil Campbell,	Mar. 23, 2
M. Beaudri,	Mar. 25, do
A. Burrows,	Mar. 25, do

Paymaster.

W. M'Lean, *cap.*	Mar. 8, 2

Adjutant.

H. M. Fulford, *lt.*	Mar. 10, 2

Quarter Master.

Charles Symes,	Mar. 10, 2

Surgeon.

George C. Rankine,	May 10, 2

Chaplain.

Rev. A. Ansley,	Feb. 1, 28

FOURTH BATTALION.

Lieutenant Colonel.

John Simpson,	July 26, 23

Majors.

Stephen M'Kay,	Dec. 27, 28
A. D. Pambrun,	Mar. 16, 27
R. U. Harwood,	Mar. 17, do

Aid Major.

A. A. Filion, *cap.*	July 1, 23

Captains.

A. M. Leduc,	Apr. 26, 02
Joseph Montpetit,	Dec. 21, 08
M. St. Julien,	Dec. 2, 12
Joseph Cherrier,	Mar. 3, do
J. B. Fournier,	Mar. 4, do
H. Montpetit,	Mar. 7, do

Lieutenants.

Hubert Leroux,	Feb. 3, 89
Joseph Huneau,	Feb. 7, 02
Jonc. Bissonnette,	Dec. 21, 08
Dom. Parant,	Dec. 22, do
J. B. Legault,	Dec. 1, 12
Wm. Seneider,	Dec. 3, do
L. P. Coutée,	Dec. 7, do
P. Montpetit, Jun.	Dec. 8, do
Pierre Marcoux,	Dec. 9, do
John M'Cuaig,	Dec. 11, do
Stephen M'Kay,	Oct. 18, 27

Ensigns.

P. Asselin,	Dec. 21, 08
Luc. Lalonde,	Dec. 3, 12
Régis Loranger,	Dec. 4, do
Vincent Belanger,	Dec 5, do
Chs. Seneider,	Dec. 6, do
Frs. Marcoux,	Dec. 7, do
Louis Bourdonnais,	Dec. 8, do
Benjamin Gamelin,	Dec. 10, do
Ant. Bissonnette,	Dec. 11, do
An. St. Julien,	Dec. 12, do

FIELD OFFICERS OF MILITIA,

ARRANGED ACCORDING TO THEIR RESPECTIVE RANKS AND SENIORITY.

COLONELS.

J. M. De Tonnancour July 1, 1784...1st Buckingham.
Hon. C. De St. Ours....Apr. 13, 1802...1st Richelieu.
Hon. T. Coffin.....Jan. 6, 1803...1st St. Maurice.
Hon. Sir J. Johnson, Bt. Jan. 6, 1804...Unattached.

LIEUTENANT COLONELS.

Hon. J. Cuthbert.....Aug. 1, 1805...1st Warwick.
E. N. L. Dumont.....June 1, 1807...1st York.
F. Vassal De Monviel Dec. 26, 1807...Adjt. Gen. Militia.
Henry Cull.....Apr. 2, 1808...5th Richelieu,
J. F. Perrault.....Jan. 21, 1810...Provincial Staff.
P. Taschè.....Apr. 26, 1811...1st Cornwallis.
A. C. St. François.....May 24, 1811...1st Buckingham.
P. De Boucherville.....Sep. 14, 1811...Provincial Staff.
Hon. M. H. Perceval...Sep. 15, 1811... do. do.
P. Guerout.....Jan. 9, 1812.. do. do.
J. E. Faribault.....Jan. 14, 1812...1st Leinster.
L. Marchand.....Mar. 16, 1812...Unattached.
Hon. J. Caldwell.....Apr. 4, 1812...1st Dorchester.
J. Voyer.....Apr. 5, 1812...Orleans.
L. H. Lagorgendière....Apr. 10, 1812...1st Hampshire.
G. W. Allsopp.....Apr. 11, 1812...Unattached.
L. Guy.....May 7, 1812...2d Montreal.
Hon. R. M'Kenzie.....May 8, 1812...1st Effingham.
M. Turgeon.....May 9, 1812...do. do.
C. E. E. De Lery, Q. M. G. May 12, 1812...3d Dorchester.
J. Carmel.....May 12, 1812...Unattached.
Hon. C. W. Grant.....May 15, 1812...1st Huntingdon.
F. Tétu.....Dec. 9, 1812...Unattached.
J. Bouchette .....Mar. 26, 1813...Provincial Staff.
Hon. L. R. C. De Lery June 1, 1813...1st Kent.
Hon. L. Gugy..... .....Oct. 6, 1813...5th Montreal.
F. X. Malhiot.....Oct. 10, 1813...Unattached.
J. P. Leprohon.....Oct. 14, 1813... do.
J. Bouthillier.... .....Oct. 15, 1813...3d Montreal.
P. Hervieux.....Mar. 22, 1814...3d Montreal.
J. Dessaulles.....Mar. 26, 1814...3d Richelieu.
H. M'Kenzie.....Apr. 20, 1814...Unattached.
J. M. Mondelêt..... .....Apr. 23, 1814... do.
J. Fraser.....June 21, 1814...3d Hertford.
Fereol Roy.....Feb. 20, 1815...1st do.
P. Grisé.....Apr. 19, 1815...2d Richelieu.
D. Sutherland.....Apr. 25, 1815...Provincial Staff.
Hon. T. Pothier.....May 13, 1815...3d Huntingdon.

F. Rocher.....Sep. 15, 1815...2d Leinster.
J. L. De Martigny.....Sep. 1, 1818...Surrey.
J. Bresse.....Nov. 28, 1818...Unattached.
Hon. J. Hale.....Oct. 2, 1820...2d Hampshire.
H. O'Hara.....Oct. 3, 1820...1st Gaspé.
T M'Vey.....Oct. 20, 1820...2d Bedford.
L Levesque.....Nov. 27, 1820...Unattached.
J. B. C. Duchesnay.....Mar. 25, 1821...1st Devon.
F. C. Heriot, P. A.D. C.Apr. 1, 1821...6th Richelieu.
Hon. W. B. Felton.....Apr. 2, 1821...5th Buckingham.
J. Jones.....Apr. 3, 1821...3d Bedford.
F. Desrivieres.....May 1, 1821...1st Montreal.
R. Griffin.....May 2, 1821...4th do.
L. J. Duchesnay.....July 1, 1821...4th Quebec.
L. Montizambert.....May 1, 1822...2d Quebec.
F. Boucher.....July 1, 1822...2d St. Maurice.
E. Heney.....July 2, 1822...2d Huntingdon.
C. Wehr.....Mar. 1, 1823...4th Bedford.
J. Viger.....Mar. 1, 1824...6th Montreal.
P. Byrne.....Mar. 2, 1824...5th Bedford.
W. Lindsay.....May 4, 1824...3d Quebec,
Hon. J. Stewart.....June 3, 1824...Paymaster General.
J. M'Kenzie.....July 5, 1824...2d Effingham.
J. Davidson.....Oct. 1, 1824...1st Dorchester.
R. Jones.....Feb. 8, 1825...1st Richelieu.
N. J. Duchesnay.....June 3, 1825...5th Quebec.
J. Boyle.....Sep. 20, 1825...1st Gaspé.
J. B. Tremblay.....Nov. 1, 1825...1st Northumberland.
Hon M. Bell.....June 26, 1826...Quebec Volunteers.
F. Baby.....June 27, 1826...3d Buckingham.
T. Porteous.....Dec. 26, 1826...Unattached.
B. Panet.....Dec. 26, 1826... do.
A. Turgeon.....Jan. 31, 1827...2d Hertford.
A. G. Couillard.....Mar. 1, 1827...2d Devon.
B. Jolliette.....Mar. 1, 1827...2d Warwick.
K. C. Chandler.....Mar. 1, 1827...2d Buckingham.
P. E. Desbarats.....Mar. 1, 1827...Unattached.
L. Legendre.....May 1, 1827...4th Buckingham.
Hon. W. Smith.....May 20, 1827...Provincial Staff.
D. De Hertel.....Sep. 4, 1827...2d York.
C. Taschereau.....Oct. 31, 1827...2d Dorchester.
G. Marchand.....Nov. 8, 1827...2d Kent.
J. Crawford.....June 18, 1828...2d Gaspé.
R. Christie.....Feb. 1, 1828...Judge Advocate General.
E. A.L. De Bellefeuille Apr. 2, 1828...Asst. Adj. General.
E. W. R. Antrobus.....Apr. 24, 1828...Provincial A.D.C. *extra*.
W. Porteous.....May 1, 1828...3d Leinster.
T. Kains.....May 2, 1828...3d York.
Hon. J. Forsyth.....June 18, 1828...Montreal Volunteers.
A. Webster.....July 1, 1828...2d Effingham.
H. Caldwell.....July 22, 1828...2d Cornwallis,

J. Simpson.....July 26, 1823...4th York.
H. De Martigny.....Aug. 1, 1823...4th Richelieu.
A. Germain..... Aug. 30, 1823...Provincial Staff.
J. F. X. Perrault.....Aug. 31, 1828...1st Quebec *(Artillery.)*
C. Denechaud.....Sep. 1, 1823...6th do.
J.B. R.H. De Rouville Nov. 5, 1829...1st Bedford.

MAJORS.

C. Kilborne .....Apr. 1, 1808...5th Richelieu.
N. J. De Tonnancour...Feb. 3, 1812...1st Buckingham.
F. X. Larue.....Apr. 11, 1812...1st Hampshire.
J. C. Desprès. .....July 16, 1812...1st Devon.
J. M'Kenzie. .....Aug. 4, 1812...Unattached.
L. O. Lagorgondiere....Sep. 2, 1812...1st Hampshire.
P. Casgrain.....Feb. 13, 1813...1st Cornwallis.
J. Cartier.....Oct. 1, 1813...Surrey.
F. Verrault.....Dec. 9, 1813...Unattached.
B. Beaubien..... ...Jan. 19, 1814...2d Montreal.
S. Fraser .....Mar. 26, 1814...1st Devon.
S. Fraser.....Apr. 12, 1814...1st Effingham.
J. Turgeon .....May 12, 1814...do. do.
P. De Rocheblave.....Sep. 1, 1814...Provincial Staff.
A. M'Kenzie.....Sep. 1, 1814... do. do.
L. Blais.....Apr. 5, 1815...3d Hertford.
P. Weilbrenner.....Apr. 15, 1815...1st Kent.
L. Leroux.....Sep. 3, 1818...1st Leinster.
J. A. N. Dumont.....Nov. 23, 1818...1st Bedford.
J. R. Baby.....Feb. 25, 1820...3d Buckingham.
E. Hale..... .....Oct. 2, 1820...2d Hampshire.
L. Marchand.....Oct. 2, 1820...3d Huntingdon.
G. Vanfelson.....Oct. 2, 1820...5th Quebec.
J. Langevin..... .....Oct. 3, 1820...1st. Hertford.
R. Hoyle.....Oct. 3, 1820...4th Huntingdon.
D. Mondelet.....Nov. 23, 1820...Unattached.
C. Whitcher.....Apr. 2, 1821...5th Buckingham.
J. Ployard .....Apr. 3, 1821...6th do.
J. Abbott .....Apr. 4, 1821...3d Bedford.
E. S. Glen.....Apr. 9, 1821...5th do.
M. O'Sullivan .....May 1, 1821...1st Huntingdon.
F. Badgley .....May 1, 1821...1st Montreal.
S. Gerrard .....May 4, 1821...4th do.
E. J. Mann.....June 1, 1821...2d Gaspé.
M Berthelot.....June 1, 1821...2d Quebec.
J. Day .....June 2, 1821...2d Gaspé.
W. Metchler.....July 3, 1821...2d Montreal.
J. D. Lacroix.....July 4, 1821...3d do.
C. De St. Ours.....Sep. 15, 1821...1st Leinster.
C. Faucher .....Feb. 1, 1822...1st Hertford.
P. J. Heroux.....May 4, 1822...1st St. Maurice.
J. Badeaux ....May 5, 1822...do. do.
M. Sauvageau .....May 6, 1822...2d Quebec.

W. Hamilton.....May 25, 1822...5th Richelieu.
W. Macrae.....July 8, 1822...2d Huntingdon.
P. T. Colbeck.....July 4, 1822...1st Gaspé.
J. Pell.....Mar. 2, 1823...4th Bedford.
L. Guerout.....Apr. 2, 1823...2d Richelieu.
J. B. L. Augé.....Oct. 21, 1823...2d St. Maurice.
Geo. Gregory.....May 4, 1824...Montreal Volunteers.
L. Kidd.....Sep. 1, 1824...2d Huntingdon.
A. Ferguson.....Sep. 28, 1824...3d Quebec.
W. Philips..... .....Oct. 1, 1824...1st Dorchester.
A. Labadie.....Oct. 2, 1824...do. do.
A. Berthelot.....Jan. 4, 1825...5th Montreal.
R. F. De St. Ours.....Feb. 11, 1825...1st Richelieu.
G. Symes..... .....June 1, 1825...3d Quebec.
T. A. Young. .....June 1, 1825...5th do.
L. Cazeau.....June 2, 1825...2d Northumberland.
J. Delisle.....Nov. 1, 1825...6th Montreal.
J. D. M'Connell.....Feb. 21, 1826...1st Gaspé.
L. C. Duvert.....May 1, 1826...2d Richelieu.
P. Tasché, Jun. .....Dec. 25, 1826...1st Cornwallis.
L. Belair.....Dec. 26, 1826...1st Northumberland.
W. C. Sheppard .....Dec. 26, 1826...Unattached.
G. Chaperon.....Dec 27, 1826...1st Northumberland.
J. Levesque.....Dec. 28, 1826...do. do.
J. B. Tasché .....Dec. 29, 1826...1st Cornwallis.
J. Robitaille .....Dec. 31, 1826...3d Effingham.
M. Prevost.....Jan. 3, 1827...1st Leinster.
J. B. Cazeau.....Jan. 4, 1827...3d Richelieu.
A. Archambault.....Jan. 5, 1827...do. do.
J. Porlier .....Jan. 6, 1827...do. do.
J. Dwyer.....Jan. 7, 1827...do. do.
W. U. Chaffers.....Jan. 9, 1827...1st Bedford.
F. R. S. Dumoulin.....Jan. 10, 1827...Unattached.
C. J. C. Delery.....Feb. 1, 1827...3d Dorchester.
L. Demers.....Mar. 1, 1827...1st Huntingdon.
C. Raymond.....Mar. 1, 1827...2d St. Maurice.
J. Deligny.....Mar. 1, 1827...1st Warwick.
F. Coté.....Mar. 2, 1827...2d Devon.
N. Enault.....Mar. 2, 1827...1st Warwick.
P. T. Pinsonnault.....Mar. 2, 1827...3d Huntingdon.
J. Loyeau.....Mar. 2, 1827...2d Buckingham.
R. Morrison.. .....Mar. 3, 1827...1st Warwick.
F. Languedoc .....Mar. 3, 1827...3d Huntingdon.
J. G. Boisseau.....Mar. 3, 1827...2d Devon.
P. C. Lanaudière.....Mar. 4, 1827...2d Warwick.
J. Cuthbert.....Mar. 5, 1827...1st do.
L. Lagueux.....Mar. 9, 1827...2d Northumberland.
A. T. Pambrun.....Mar. 16, 1827...4th York.
R. U. Harwood.....Mar. 17, 1827...do. do.
J. Bourgeois.....Mar. 18, 1827...3d Leinster.

R. M'Kenzie.....Mar. 19, 1827...1st Effingham.
A. Morin .. ..Mar. 31, 1827...2d Cornwallis.
H. St. George Dupré ....Apr. 12, 1827...Provincial Staff.
J. Davidson.....Aug. 13, 1827...4th Huntingdon.
S. Hingston.....Aug. 14, 1827...do. do.
D. M'Callum .....Oct. 4, 1827...2d Bedford.
C. Derrick.....Oct. 5, 1827...do. do.
C. Panet.....Oct. 31, 1827...4th Quebec.
P. C. Taschereau.....Nov. 1, 1827...2d Dorchester.
J. S. M'Cord.....Nov. 8, 1827...Montreal Volunteers.
D. David.....Nov. 9, 1827...2d Kent.
T. B. Boucherville.....Nov. 15, 1827...1st do.
S. M'Kay..... .....Dec. 22, 1827...2d York.
J. Bell.....Feb. 1, 1828...3d St. Maurice.
J. Glen, Sen.....Feb. 1, 1828...5th Bedford.
J. Molson, Jun.....Feb. 1, 1828...5th Montreal.
C. M'Donnell.....Feb. 2, 1828...5th Bedford.
J. Barbeau .....Feb. 3, 1828...2d Huntingdon.
J. M'Callum.....Feb. 4, 1828...do. do.
R. Dunn.....Feb. 5, 1828...do. do.
D. C. M'Lean.....Feb. 8, 1828...3d York.
P. D. D'Orsonnens.....Apr. 1, 1828...2d Leinster.
W. Finlay.....Apr. 2, 1828...Orleans.
J. George.....Apr. 3, 1828... do.
P. Rioux.....Apr. 4, 1828...2d Cornwallis.
H. Bellerose.....May 18, 1828...Provincial Staff.
B. C. A. Gugy.....May 29, 1828...Quebec Volunteers.
W. Walker.....May 30, 1828... do. do.
W. Price.....May 31, 1828... do. do.
T. Wright.....June 1, 1828...3d York.
J. Noel.....June 2, 1828...4th Buckingham.
N. Bethune.....June 18, 1828...Montreal Volunteers.
J. W. Oldham.....July 1, 1828...2d Effingham.
D. Buchanan.....July 2, 1828...do. do.
J. Porteous.....July 4, 1828...do. do.
J. A. Philippon.....July 10, 1828...2d Dorchester.
L. Buteau.....July 11, 1828...2d Hertford.
D. Ross.....July 11, 1828...Unattached.
P. C. Leodel.....July 12, 1828...2d Warwick.
L. A. Duchesnay .....July 14, 1828...2d St. Maurice.
D. Ducharme .....July 21, 1828...1st York.
J. Evans.....July 22, 1828...do. do.
P. Gauvreau.....July 22, 1828...2d Cornwallis.
J. B. Laviolette.....July 23, 1828...1st York.
E. Globensky.....July 24, 1828...do. do.
C. Grant.....July 28, 1828...2d Buckingham.
F. Fournier.....July 31, 1828...1st Devon.
J. Dionne.....Aug. 1, 1828...3d Buckingham.
B. Panet.....Aug. 1, 1828...6th Quebec.
P. Lussier.....Aug. 14, 1828...Surrey.

L. Dechambault.....Aug. 15, 1823...Surrey.
Peter M'Gill.....Aug. 27, 1829...Montreal Volunteers.
J. B. Larue.....Sep 26, 1829...1st Quebec *(Artillery.)*
J. Dorion..... .....Sep. 28, 1829...do. do. *do.*

TOTAL STRENGTH OF THE MILITIA OF LOWER CANADA FOR 1823.

55 Battalions exclusive of Volunteers.
21154 Officers, } Exclusive of 7 Battalions from which there
72409 Men, } are no returns.
The greatest number of the Militia present at Exercise in 1823 was 65,056.

COMPARATIVE TABLE OF THE EFFECTIVE STRENGTH OF THE MILITIA OF LOWER CANADA.

	Total.	*District of Montreal.*	*District of Quebec.*
1807	54,072	24,692	18,296
1811	55,844	25,015	18,872
1815	53,929	25,395	18,030
1827	79,542	41,305	26,164

OFFICERS OF THE MILITIA OF LOWER CANADA.

COMMISSIONED ON THE 8TH SEPTEMBER, 1823.

District of MONTREAL	1737
District of QUEBEC	909
Districts of THREE RIVERS and ST. FRANCIS	362
District of GASPE'	55
Total	3063
Retired List	246
Supernumerary	100

MILITIA OF THE COUNTY OF MONTREAL.

AS ASCERTAINED BY THE CENSUS IN 1825.

	Town.	*County.**
From 18 to 40, and liable to be incorporated	5447	7235
From 18 to 60, and liable to annual exercises	7209	9783
Of all ages, and liable to march in case of invasion	7780	10695
Total Population	26154	37279

* Including the City of Montreal.

COMMERCIAL REGISTER.

OFFICERS OF HIS MAJESTY'S CUSTOMS

WITHIN THE PROVINCE OF LOWER CANADA.

QUEBEC.

Collector ..... Hon. M. H. Perceval, July 12, 1810.
Comptroller ..... Geo. Addenbrooke Gore, May 7, 1823.
Clerks ..... John Bruce, James Prendergast.
Charles Secretan, C. Bruce.
Surveyor ..... Herbert Cornewall, May 6, 1826.
Waiters and Searchers ..... William Wilson, April 9, 1802.
Chs. Grey Stewart, August 25, 1802.
John Fletcher, —— 1827.
R. H. Hamilton.
Admeasurer of Ships and Vessels ..... Chs. Grey Stewart, July 31, 1805.
Clerk to Surveyor ..... John Meara.
Warehouse-keeper ..... William Stringer, —— 1826.
Locker ..... Richard Cross.
Tide Surveyor ..... John Fife, June 5, 1828.
Tidesmen ..... Hugh Macdonnell, Sept. 8, 1804.
Alex. Patterson, Aug. 7, 1823.
Messenger ..... William Woodington.
Naval Officer ..... Hon. M. H. Perceval, June 1, 1825.

MONTREAL.

Surveyor ..... Henry Jessopp, Dec. 6, 1827.
Waiter and Searcher ..... William Hall, May 11, 1812.
Tide Surveyor ..... William Burland, June — 1828.

ST. JOHNS.

Collector ..... William Macrae, June 25, 1822.
Comptroller ..... Wm. D. Lindsay, June 25, 1822.
Guager ..... George Scott, October 16, 1823.
Landwaiters ..... John Edward Leodel.
John Gray.

COTEAU DU LAC.

Collector.....John Simpson, July 12, 1822.
Comptroller.....Jean P. Leprohon, May 22, 1829.

Collectors.

SHERBROOKE.....W. Hamilton, May 7, 1822.
NOUVELLE BEAUCE.....A. C. Taschereau, May 7, 1822.

Sub-Collectors.

GASPE'.....J. D. M'Connell, June 1825.
NEW CARLISLE.....Henry O'Hara, —— 1813.
MAGDALEN ISLAND.....P. F. Colbec.

Landwaiters.

LACOLE.....E. March.
COMPTON.....C. Hindman.
STANSTEAD.....J. Farnsworth.
STANSTEAD.....— Lewis.

Inspector of Scows and Rafts at Chateauguay.
Arthur M'Donald, April 1, 1826.

Measurer of Rafts at Chateauguay.
Louis Demers.

Inspector of Merchandise at Coteau du Lac.
John Simpson, July 12, 1822.

TABLE OF DUTIES.

PAYABLE AT THE PORT OF QUEBEC.

Wine.—In Wood, from the U. Kingd.	*Stg.*	*Crcy.*
Madeira, per tun,.....	£0 10 0 *p. g.*	£0 0 9
French, do.....		0 0 6
All other Wines, do.....	0 10 0	0 0 6
And further on all Wines (1) per ct.	7 10 0	

—In bottles—If bottled in the United Kingdom, the same duty as in Wood.

But not bottled in the United Kingdom, an additional duty (2) per tun..... 7 7 0

And for every dozen of bottles (2)... 0 1 0

—In wood from Gibraltar or Malta, the same duty as Wine in Wood from the United Kingdom.

—In bottles—the same duty as Wine in bottles from place of growth.

	Stg.			Crcy.		
Wine—From place of growth, in Wood.						
Madeira, per tun.....	7	0	0	0	0	9
All other Wines, do.....	7	0	0	0	0	6
And further (1) per cent.....	7	10	0			
In bottles, a further duty (2) per tun	7	7	0			
And every dozen of bottles, (2).....	0	1	0			
Spirits.—From the United Kingdom or the British Colonies.						
Brandy, (Foreign) per gallon.....	0	1	0	0	0	6
Geneva, do. do.....	0	1	0	0	0	6
Cordials, do. do.....	0	1	0	0	0	6
Rum do. do.....	0	1	0	0	0	6
Rum, B. P. do.....	0	0	6	0	0	6
Whiskey, (British) do.....	0	0	8	0	0	8
Do. (Foreign) do.....	0	1	0	0	0	5
Molasses, (3) per gallon.....	0	0	4	0	0	5
And further, per cwt.....	0	8	0			
Do. B. P. (3) per gallon.....	0	0	4	0	0	5
—From place of growth.						
Brandy, and all spirits, per gallon.....	0	1	8	0	0	6
Coffee.—From the United Kingdom.			*per lb.*	0	0	2
From the British Colonies, per cwt.	0	7	0	0	0	2
If Foreign, an additional duty, do.	0	5	0			
Cocoa,—Foreign, do.	0	5	0			
B. P. do.			*per ct.*	2	10	0
Sugar.—Refined, British or Colonial,			*per lb.*	0	0	1
Do. Foreign (1) per cent.....	20	0	0	0	0	1
Muscovado, B. P.....				0	0	0½
Do. if Foreign, per cwt.....	0	5	0	0	0	0½
Pimento.—B.P. from the Colonies per lb.	0	0	0½			
From the United Kingdom.....			*p. ct.*	2	10	0
Teas.—Hyson.....			*p. lb.*	0	0	6
Bohea.....				0	0	2
All other sorts.....				0	0	4
Tobacco.—British manufactured.....				0	0	8
Foreign, do. (1) per cent.	20	0	0	0	0	8
Leaf, (1).....	15	0	0	0	0	2
Snuff.—British manufactured.....				0	0	4
Foreign, (1).....	15	0	0	0	0	4
Playing Cards.—British.....			*p. pk.*	0	0	2
Salt, (4).....			*p. m.*	0	0	4
All other goods, wares or merchandise, (5)			*p. ct.*	2	10	0
And upon certain goods, wares and merchandise, being of Foreign produce or manufacture. (6)						
Flour.—Of Wheat, per bbl. 196 lbs.	0	5	0			
Or Meal not made from wheat pr. bbl.	0	2	6			
Biscuit or Bread, per cwt.....	0	1	6			
Wheat per Bushel.....	0	1	0			
Pease, Beans, Rye, Calurances, Oats, Barley or Indian Corn, per barrel,	0	0	7			

Rice.—Per 100 lbs.....		0	2	6
Beef and Pork,	Salted, (including Hams and Bacon,) per cwt.	0	12	0

At £7 10 per cent.

Lumber.—Sundry articles of, and not likely to be imported at Quebec, are here omitted. (6 Geo. IV. c. 114, Sec. 9.)
Alabaster, Anchovies, Argo, Anniseed, Amber, Almonds.
Brimstone, Botargo, Box-wood.
Currants, Capers, Cascasoo, Cantharides, Coral, Cumminseed, Cork, Cinnabar.
Dates.
Essence of Bergamote, Lemon, Roses, Oranges, Lavander, Rosmary—Emery Stone.
Fruit, dry, preserved in Sugar, wet, preserved in Brandy—Flax, Figs.
Gum Arabic, Abastic, Myrrh, Sicily, Ammoniac.
Hemp, Honey.
Jalup, Juniper Berries.
Iron in bars, Pig Iron, Incense of Frankincense.
Lava and Malta stone for building, Lentils.
Marble, rough and worked, Mosiac work, Medals, Musk, Macaroni.
Nuts of all kinds.
Oil of Olives, of Almonds, Opium, Orris Root—Ostrich Feathers, Ochre, Orange Buds and Peel, Olives.
Pitch, Pickles in jars and bottles, Paintings, Punk, Pozzolana, Parmesan Cheese, Pickles, Pearls, Paints, Precious Stones (except Diamonds.)
Quicksilver.
Raisins, Rhubarb.
Sausages, Senna, Scammony, Sarsaparilla, Saffron, Safflower, Sponges.
Tar, Tow, Turpentine.
Vermillion, Vermicelli.
Whet Stones.

At £30 per cent.

Clocks and Watches.
Leather Manufactures, Linen.
Musical Instruments.
Wires of all sorts.
Books and Papers.
Silk Manufactures.

At £20 per cent.

Glass and Manufactures of Glass.
Soap.
Sugar Candy, Refined Sugar.
Tobacco, manufactured.
Cotton Manufactures.

At £15 per cent.

Goods, Wares or Merchandise, (being foreign) not otherwise charged with duty, by 6 Geo. IV. cap. 114.

Ships Foreign. (7)

These several duties are payable under the Acts of the Imperial Parliament of 4 Geo. III. cap. 15, sec. 1—6 Geo. III cap. 52, sec. 4—14 Geo. III. cap. 88, sec. 1—3 Geo. IV. cap. 119, sec. 8—6 Geo. IV. cap. 114, sec. 9—7 Geo. IV. cap. 48, sec. 44—and 7 and 8 Geo. IV. cap. 56, sec. 29—and under the Acts of the Provincial Legislature of 33 Geo. III. cap. 8—35 Geo. III. cap. 9—14 Geo. III. cap. 14—53 Geo. III. cap. 11, amended by 55 Geo. III. cap. 2, and 55 Geo. III. cap. 3, rendered permanent by 3 Geo. IV. cap. 119, sec. —

---

(1) This further duty is only charged when its amount, if any, shall exceed the amount of the previous duties, in which case the excess is payable, 5 Geo. IV. cap. 114, sec. 11, but this is not likely to occur, except with very high priced articles, it may therefore be rendered as merely nominal.

(2) This further duty will in every case exceed the previous duty, the excess will therefore be charged, the amount payable cannot, however, be shewn by Table, as it will vary in every case according to the value of the article.

(3) Molasses if imported in a vessel not belonging to the United Kingdom or to Quebec, the duty will be 7d. sterling instead of 4d.

(4) This duty is drawn back if the Salt be shipped for the use of the Fisheries in the lower parts of the Province.

(5) See the exception in the "Table of Free Goods."

(6) Upon such of these goods as are liable to the Provincial duty of 2½ per cent. that duty is payable under the Provincial law, but its amount is deducted from the payment made under the 6 Geo. IV. cap. 114.

(7) A Tonnage duty of 4s. sterling per tun upon the ships, and 10 per cent. upon the amount of duties on the goods imported, is chargeable by order in Council, under certain conditions which at present only apply to the ships of the United States.

TABLE OF FREE GOODS.

By Provincial Acts 58 Geo. III. cap. 11, sec. 5 and 8—55 Geo. III. cap. 2, sec. 4—59 Geo. III. cap. 17, sec. 1.

Apparel, for private use.	Live Stock, (1)
Beef, salted, (1)	Oats, (1)
Butter, (1)	Oil, (Fish Oil) (2)
Barley, (1)	Pork, salted, (1)
Beans, (1)	Pease, (1)
Cattle, (1)	Pitch, (1)

Cheese, (1)
Fish, salted, (2)
Fish Oil, (2)
Flax, (1)
Flour, (1)
Furs, (1)
Grain of all kinds, (1)
Horses,
Hogs,
Honey, (1)
Hemp, (1)
Indian Corn, (1)
Potatoes, (1)
Packages containing dutiable goods.
Rice,
Rye, (1)
Rosin, (1)
Seeds, (1)
Skins, (1)
Tar, (1)
Turpentine, (1)
Wheat, (1)

Household Goods and necessaries of all kinds, which any person or persons coming into this Province, for the purpose of actually settling therein, shall import or bring with them for their own use, and for the use of their families.

By the Imperial Act 6 *Geo. IV. cap.* 114, *(the goods being of foreign production.)*

Hay and Straw, (3)
Coin and Bullion,
Diamonds, (3)
Fruit and Vegetables, fresh, (3)
Cotton Wool, (3)

Goods the produce of places within the limits of the East India Company's Charter, (3)

Rice, Indian Corn, Lumber, (3) } The produce of any British possession on the West Coast of Africa, and imported direct from thence.

Any sort of craft, food, and victuals, except spirits, and any sort of clothing and implements, or materials fit and necessary for the British Fisheries in America, imported into the place at or from whence such Fishery is carried on, in British Ships. (3)

By the Imperial Act 9 *Geo. IV. c.* 76, § 23.

Horses,
Mules,
Asses,
Neat Cattle,
Live Stock of all kinds.

And the following Goods, when imported direct from the warehouse in the United Kingdom.

Bread, (3)
Biscuit, (3)
Brimstone, (3)
Burr Stones, (3)
Corn,
Cheese,
Cork, (3)
Cider, (3)
Drugs, (3)
Dogstones, (3)
Ochres, (3)
Oils Vegetable, (3)
Pitch,
Pickles, (3)
Rosin,
Rice,
Seeds,
Saltpetre, (3)
Spices, (3)
Sago, (3)

Flax,	Sponge, (3)
Flour,	Sausages, (3)
Fruits, (3)	Tow, (3)
Grain,	Tar,
Gums, (3)	Turpentine,
Hemp,	Tapisca, (3)
Hops, (3)	Tallow, (3)
Meal, (3)	Wood of all sorts, (3)
Oakum, (3)	Wax, (3)

By the 10 *Geo. IV. c.* 73, § 15 *and* 16.

Masts, (3)	Lathwood, (3)
Timber, (3)	Cordwood for Fuel, (3)
Staves, (3)	Raw Hides, from the West Coast of Africa, (3)
Wood Hoops, (3)	
Shingles, (3)	

(1)—If Foreign—will pay the Foreign duty—See "Table of Duties"—Sterling.
(2)—If Foreign—prohibited.
(3)—Liable to the Provincial Duties.

TABLE OF PROHIBITIONS.

By Imperial Acts 6 *Geo. IV. c.* 114—7 *and* 8 *Geo. IV c.* 56, § 31—*(from Foreign Countries.)*

Arms,	Tea, (2)
Ammunition or Utensils of War,	Base or Counterfeit Coin,
Books, (1) *for sale.*	Fish, dried or salted,
	Gunpowder.

Train Oil and Oil of all sorts, Blubber, Fins, or Skins, the produce of Fish or creatures living in the sea. (3)

(1)—First composed or written and printed or reprinted in any other country imported for sale, except books not printed in the United Kingdom within twenty years; or being parts of collections, the greater parts of which had been composed or written abroad.
(2)—Except by the East India Company, or with their Licence.
(3)—Unless taken by British Ships.

MEMORANDUM ON THE LAWS AND ORDERS IN COUNCIL.

REGULATING "THE TRADE OF THE BRITISH POSSESSIONS ABROAD," IN RELATION TO THE IMPORT AND EXPORT TRADE AT THE PORT OF QUEBEC.

With the United Kingdom.

Goods imported from such, must appear on Cocket, 6 Geo. IV. cap. 114, sec. 24.

Goods exported to—being the produce of the Canadas.

Corn, Grain, Meal or Flour, a declaration of origin required, 7 and 8 Geo. IV. cap. 57, sec. 6. (expired 1st May 1828.)

Tobacco, to be on a separate Manifest, shewing the nett weight and tare of each package, 6 Geo. IV. cap. 107, sec. 3.

Tobacco, to be in a ship of 120 tons burthen or upwards, and in packages containing not less than 450 lbs. nett, 6 Geo. IV. cap. 107, sec. 52.

Blubber, Train Oil, Spermaceti Oil, Head Matter or Whale Fins, to be certified as being of British Fishery, 6 Geo. IV. cap. 107, sec. 43.

Masts, Timber, Ashes, Staves, Wood Hoops, Shingles, Lathwood and Cord Wood for Fuel, imported by land or inland navigation into Canada, deemed the produce of Canada, 7 Geo. IV. cap. 48, sec. 45, 7 and 8, cap. 56, sec 32. And Masts, Timber, Staves, Wood Hoops, Shingles, Lathwood and Cord Wood for Fuel, imported by Sea, deemed the produce of the British possessions in North America, 10 Geo. IV. cap. 43, sec. 15.—All other goods, the produce of the Canadas, appear to be without restriction, except that they must appear on the certificate of Clearance, 6 Geo. IV. cap. 107, sec. 34.

Returned goods may be re-imported into the United Kingdom, provided the property in such goods continue in the person by whom or on whose account they were re-exported—except goods for which any bounty or drawback of Excise had been received on exportation, unless by special permission of the Commissioners of H. M. Customs, and on repayment of such bounty or such drawback, or small remnants of British goods—upon proof that the same are British, and had not been sold, 6 Geo. IV. cap. 107, sec. 31.

Imported goods when re-exported, viz. Coffee, Cocoa Nuts, Sugar, Molasses and Rum, although of the British possessions, deemed Foreign on importation into the United Kingdom (from Canada,) unless exported direct from the King's Warehouse, 6 Geo. IV. cap. 114, sec. 8. And accompanied by a certificate of production, 6 Geo. IV. cap. 114, sec. 27; cap. 107, sec. 35.

With other British Possessions.

Goods imported from—must appear on Cocket or Clearance, 6 Geo. IV. cap. 114, sec. 24. Sugar, Coffee, Cocoa Nuts and

Spirits of the British possessions, to be accompanied by a certificate of Production—without such certificate forfeited, 6 Geo. IV. cap. 114, sec. 26.

Mahogany of the British possessions, to be accompanied by a certificate of Production—without such certificate deemed Foreign, 6 Geo. IV. cap. 114, sec. 26 and 27.

Goods exported to—the produce of the Canadas, appear to be without restriction, except that they must appear on the certificate of Clearance, 6 Geo. IV. cap. 114, sec. 24.

Flour (of Wheat) exported direct from the King's Warehouse, to any of the British possessions in the West Indies or in South America, will, on importation there, be liable only to a duty of 1s. instead of 5s. per barrel, 7 Geo. IV. cap. 48, sec. 46.—Wheat imported to be warehoused, may be delivered to be ground into Flour; the Flour to be returned into the Warehouse from whence it may be exported under the same privileges as Flour Warehoused on first importation, 9 Geo. IV. cap. 76, sec. 24.

Wood of all sorts exported direct from the King's Warehouse, to any of the British possessions in America (or the West Indies,) will, on importation there, be subject only to one-fourth part of such duty as would otherwise be charged thereon, 7 and 8 Geo. IV. cap. 56, sec. 32. Masts, Timber, Staves, Wood Hoops, Shingles, Lathwood and Cord Wood for Fuel, imported by inland navigation or by sea, shall be deemed the produce of the British possessions in North America, 10 Geo. IV. cap. 43, sec. 15.

Sugar, Coffee, Cocoa, Nuts, Spirits, or Mahogany of the British possessions, when re-exported, to be accompanied by a certificate of Production, 6 Geo. IV. cap. 114, sec. 27.

NOTE.—All imported goods when re-exported, the date of importation and the name of the importing ship to be given, and if liable to duty on importation, the payment of the duty to be noted.

With Foreign Countries or States.

British Ships may import from any Foreign possession any goods not included in the "Table of Prohibitions," and they may export goods to the said Foreign possessions.

Foreign Ships—no goods shall be imported into any British possession in America in any Foreign ships, unless they be ships of the country in which such goods are the produce, and from which the goods are imported, 6 Geo. IV. cap. 109, sec. 11.

No ship shall be admitted to be a ship of any particular country, unless she be of the build of such country, or have been forfeited to such country under any law of the same, made for the prevention of the Slave Trade, and condemned as such prize or forfeiture, by a competent Court of such country, or be British built, (not having been a prize of war from British subjects to any other foreign country,) nor unless she be navigated by a Master who is a subject of such foreign country, and by a crew of whom three-fourths at least are subjects of such country usually residing therein, or under the dominion thereof; Provided

always, that the country of every ship shall be deemed to include all places which are under the same dominion as the place to which such ship belongs, 6 Geo. IV. cap. 109, sec. 15.

The permission granted to Foreign ships to import and export goods is made subject to certain conditions, 6 Geo. IV. cap. 114, sec. 4.

And these conditions are by an order of His Majesty in Council, dated 16 July, 1827, (which enumerates and confirms certain previous orders in Council,) declared to be that

French ships may import from the dominions of His Most Christian Majesty, the following goods, such goods being the produce of those dominions, that is to say, Wheat, Flour, Biscuit, Bread, Meal, Pease, Beans, Rye, Calavances, Oats, Barley, Indian Corn, Rice, Shingles, Red Oak Staves or Headings, White Oak Staves or Headings, Wood, Lumber, Wood Hoops, Live Stock, Hay and Straw, Coin and Bullion, Diamonds, Salt, Fruit and Vegetables Fresh, Cotton, Wool, and all articles subject on importation to an *ad valorem*, on which articles the amount of such duty should not at the time of importation exceed £7 10s. for every £100 of the value of the same, (but the importation of Wine and Brandy in French ships is not permitted,) and may export goods to any Foreign country whatever.

Ships of the Dominions of

His Majesty the King of Prussia,
His Majesty the Emperor of all the Russias,
His Majesty as King of Hanover,
His Majesty the King of Sweden and Norway,
His Serene Highness the Duke of Oldenburgh,
The Republics of Lubeck, Bremen and Hamburgh,
The United States of America,
The State of Columbia,
The United Provinces of Rio-de-la-Plata, and
The United States of Mexico, may respectively import from such the Dominions to which they respectively belong, goods the produce of such Dominions respectively, except these mentioned in the "Table of Prohibitions," and may export goods to be carried to any foreign country whatever.

All manufactured goods are deemed to be the produce of the country of which they are the manufacture, 6 Geo. IV. cap. 100, sec. 5

British Coals are prohibited to be exported to any foreign place, 6 Geo. IV. cap. 114, sec. 85.

NOTE.—There is no drawback whatever on any goods exported, except on Salt for the use of the Fisheries within the limits of the Province and on

Salted Salmon per tierce, 7d.
Salted Beef or Pork per barrel, 4d.
Salted Fish of any kind per barrel, 4d.

Exported beyond the limits of the Province.

TRINITY HOUSE OF QUEBEC.

This Corporation is established by the Act 45 Geo. III. cap. 12.

Master	The Hon. John Stewart	Aug. 26, 1824.
Deputy Master	William Walker	Apr. 18, 1827.
Wardens	Robert Paterson	Oct. 21, 1824.
	Henry Le Mesurier	Apr. 19, 1827.
	John Lambly, H. M.	
	Robert Young, S. P.	
	John Leather	May 23, 1823.
Harbour Master	John Lambly	May 30, 1811.
Assistant ditto	Charles Brocklesby	May 7, 1828.
Registrar	William Lindsay	Dec. 6, 1805.
Treasurer	William Lindsay	Sept. 16, 1808.
Water Bailiff	Jacques Langlois	May 12, 1805.
Superintendant of Pilots	Robert Young	Oct. 26, 1822.
Superintendant of the Cul de Sac	Charles Brocklesby	
Messenger	Jean Clouet	

Branch at Montreal.

Wardens	Francis Desrivières	May 6, 1805.
	Thomas Andrew Turner	May 5, 1815.
	Robert Armour	May 5, 1815.
	Adam L. Macnider	Sept. 14, 1822.
	Peter M'Gill	Oct. 13, 1827.
Clerk	John Delisle	May 21, 1806.
Harbour Master	Jesse D. Armstrong	June 28, 1827.
Water Bailiff	Adelphe Delisle	June 28, 1827.

BRANCH PILOTS.

FOR AND BELOW THE HARBOUR OF QUEBEC.

According to seniority; with the number prefixed to each, which they are obliged, by Law, to have painted on the Fore and Main Sails, and on the Bow and Stern of their respective Boats, under a Penalty of Ten Pounds Currency.

NO.	NAMES.	AGE.	RESIDENCE.
3	Antoine Petit	59	Green Island.
5	William Petitgrew	52	do.
6	Daniel Ross	57	Father Point.
7	Charles Doiron	50	Quebec.
8	Pierre Rouleau	65	Father Point.
9	Jean B. Chaloux	59	Kakouna.
16	James Forbes	50	Matane.
12	Joseph Pouillot	46	Orleans.
12	Jean Dumas	50	do.
13	Louis Demers	44	Quebec.

NO.	NAMES.	AGE.	RESIDENCE.
15	Barthelemy Pouillot.....	45	Orleans.
17	Ambroise Dumas.....	47	do.
19	Gabriel Lachance, 1st.....	43	do.
20	Laurent Tremblée, Junr.....	42	Quebec.
21	Bart. Lachance, Junr.....	44	Orleans.
22	Joseph Tivierge.....	42	do.
24	François Desnoyers.....	71	Quebec.
26	Jean Baptiste Morency.....	50	do.
27	Antoine Turgeon.....	38	Beaumont.
28	Frederick Dorren.....	38	Quebec.
29	Angus M'Neil.....	44	do.
31	Chrisostome Dumas..	42	Green Island
32	Charles Dumas.....	40	do. do.
33	Daniel M'Millan.....	60	Matane.
34	François Forbes.....	43	do.
36	James English.....	40	St. Charles.
40	Charles Pilcha.....	44	do.
41	John Kelly.....	42	St. André.
42	Benjamin Fortier.....	39	Quebec.
43	Pierre Crépaux.....	40	Orleans.
44	Joseph Jean.....	39	do.
45	Benjamin Pineau.....	38	Rimouski.
46	Michel Forbes.....	39	Quebec.
47	Amable Lavoie.....	40	Rimouski.
48	Prisque Metellier.....	36	Orleans.
49	Pierre Lamontagne.....	37	St. Michel.
50	George St. Amand.....	36	Quebec.
52	Pierre Curodeau.....	38	Orleans.
53	François Morency.....	38	do.
54	Charles Fortin.....	33	St. Michel.
56	Antoine Boucher.....	37	Orleans.
57	Antoine Lapointe.....	35	do.
58	Augustin Doiron.....	35	Beaumont.
59	Pierre Toussaint.....	34	Orleans.
60	Amable Paquet.....	39	do.
62	Joseph Desjardins.....	34	Kamouraska.
62	Clément Chassée.....	39	Matane.
63	François Le Clerc.....	34	Trois-Pistoles.
64	Jean Langlois, Junr.....	37	Quebec.
65	Gabriel Lachance, 2d.....	34	Orleans.
66	James A. Dick.....	34	do.
67	David Châret.....	35	Kakouna.
68	Jacques Fournier.....	42	Matane.
69	Germain Souci.....	41	Trois-Pistoles.
70	Zacharie Côté.....	38	Green Island.
71	François Baquet.....	35	St. Michel.
72	François Lachance.....	31	Orleans.
73	Guillaume Lachance.....	36.	St. Michel.
75	Hector Ross.....	33	Rimouski.

NO.	NAMES.	AGE.	RESIDENCE.
76	Pierre Boneau	34	Orleans.
77	Louis Canuel	35	Father Point.
78	Joseph Royer	34	Orleans.
79	François Pineau	30	Rimouski.
81	François Lapointe	30	Orleans.
82	François Dumas	55	do.
83	Joseph Dumas	42	Green Island.
85	Pierre Lapointe	23	do.
86	Nicolas Fortin	29	St. Michel.
87	Louis Asselin	29	do.
88	François Cureaudeau		
89	Jean Godbu		
90	Pierre Lachance	23	Orleans.
91	Charles Dion	30	St. Michel.
92	Antoine Gobeil	23	Orleans.
93	Frs. Pepin dit Lachance	31	do.
94	Pierre Paquet	31	do.
95	Pierre Fontaine	32	do.
96	Joseph Genest	27	do.
97	Charles Brown	27	Cap St. Ignace.
98	Etienne Vaillancour	26	Quebec.
99	Jean Fortin	26	St. Michel.
100	François Dupuis	29	Orleans.
101	Louis Servant	30	Orleans.
102	J. S. D'Amour	26	Trois Pistoles.
103	Honoré Chassée	26	River du Loup.
104	F. J. Audet	24	Orleans.
106	Z. Blanchette	26	St. Valier.
107	Alexis Peltier	27	River du Loup.
108	J. Lavallière alias Laverdière,	32	Orleans.
109	Christopher Chouinard	30	Rimouski.
110	N. Paradis	27	Quebec.
111	Regule Benville	27	Father Point.
112	Antoine Frozier	26	Quebec.
113	Louis Thibierge	27	Orleans.
114	E. Petitgrew	25	Green Island.
115	Honoré Jacques	27	Crane Island.
116	Malcolm Smith	27	St. Michel.
117	Jean Lavoie	23	Rimouski.
118	Joseph Peltier	27	River du Loup.
119	Frs. Royer	24	Orleans.
120	Firmin Levesque	27	Green Island.
121	John O'Meara	24	St. Rocks.
122	Michel Cavanny	27	Quebec.
123	Pierre Langlois	22	Father Point.
125	J. Bte. Ross	23	Rimouski.
126	Edward O'Meara	27	St. Anns.
127	George Plante	23	Orleans.
123	Xavier Menard	25	St. Valier.

NO.	NAMES.	AGE.	RESIDENCE.
129	Jos. Marie Plante	29	Orleans.
130	Jean Gourdeau	26	do.
131	François Rioux	24	Trois Pistoles.
132	Paul Bowes	28	Green Island.
133	Michel Peltier	26	Orleans.
134	Benjamin Pinet	24	Kamouraska.
135	Germain Peltier	23	Rimouski.
136	Peter Forbes	22	Matane.
137	Peter Gourdeau	26	Orleans.
138	Charles Asselin	26	St. Michel.
139	François St. Mark	23	Orleans.
140	Thomas Durnford	30	do.

BRANCH PILOTS

FOR AND ABOVE THE HARBOUR OF QUEBEC.

Pierre Perrault, of Déchambault, *Assistant Examiner of Pilots for and above the Harbour of Quebec.*—Jan. 3, 1817

NAMES.	AGE.	RESIDENCE.
François Pagé, *blind*	64	Quebec.
Michel Lemieux	53	Point Levy.
Alexis Marchand	52	Batiscan.
Joseph Gautier	54	Cap Santé.
Jean Baptiste Gautier	47	Déchambault.
Jean Baptiste Biron	47	do.
Joseph Morin	48	do.
Antoine Belleisle, 1st	47	do.
Ambroise Mayrand	42	do.
Pierre Pagé	50	Cap Santé.
Antoine Mayrand, 1st	45	Becancour.
Antoine Mayrand 2d	51	Déchambault.
Jacques Pampalon	22	Pointe aux Trembles, Q.
Jean Baptiste Duval	41	Machiche.
Joseph Godin	46	Cap Santé.
Pierre Pagé, Jun	37	Quebec.
François Mercure	37	Déchambault.
François Hamelin	34	Quebec.
Thomas Everall	43	Cap Rouge.
Ambroise La Fleur	49	Montreal.
Antoine Belleisle, 2d	37	Déchambault.
Louis Faribault	32	St. Anne.
Ambroise Paquet	42	Grondines.
Jean Belleisle	42	Déchambault.
Flavien Hamelin	32	do.
Jean Baptiste Dusault	46	Ecureuils.
Antoine Bellecour	36	Batiscan.
Amand Casey	40	do.
Charles Raymond	40	Berthier.

NAMES.	AGE.	RESIDENCE.
Joseph Isaie Boudreau	46	Three Rivers.
Olivier Boudreau	37	Déchambault.
Joseph Paquet	38	Grondines.
Paul Brunet	38	Déchambault.
Olivier Raymond	33	do.
Zephirin Boudreau	26	do.
David Bouillie	33	do.

LIGHT HOUSE ON GREEN ISLAND.

The Lantern of the Light-House on Green Island in the River St. Lawrence shows a Light every Evening, from Sun Set to Sun Rise the next Morning, from the 15th April to the 10th December, inclusive; and the following are the Bearings of it, by Compass, from the respective places, hereunder mentioned, viz:—

Red Island..... E. S. E. ½ S.
White Island .....E. N. E. ¼ E.
Brandy Pots.....N. E. by E. ¾ E.
Apple Island .....W. S. W.
Basque Island.....W. S. W. ¾ W.
The Shoal at the N. E. end of Green Island, S. W. ½ S.
The Shoal at the West end of Green Island, N. E. ¾ E.

PROVISION POSTS ON ANTICOSTI.

On the outermost extremity of the west end of Anticosti stands a Direction Board. From this board to the house of Gamache, where there is a Depot of Provisions, at the upper part of Grand Bay, by crossing the Isthmus formed by Point Henry, the distance is six miles; but from this board round Point Henry, and up the Bay to the House, it is double the distance.

Six leagues to the eastward of Grand Bay is Duck River, at the mouth of which, on the east side, stands the Direction Board.

Four leagues to the eastward of Duck River is Otter River: close to its entrance stands the Direction Board.

Four leagues to the eastward of Otter River is Seal River, on the east side of which is a direction Board, nailed to the house, used only in summer by Gamache's Salmon and Seal Fishers; at this house there are no Provisions.

Two leagues from this River is the S. W. point of the Island—on both the extreme east and west ends of which stands a Direction Board, about one mile from each other, and about one mile from the easternmost, stands another Direction Board, in the Bay, to the eastward of the Point.

Seven leagues to the eastward of the S. W. point is Heath River, on the east side of its entrance stands the Direction Board.

Three leagues to the eastward of Heath River is Pavillon or Flag River, and two miles to the eastward of it stands the Direction Board, on a point on the east side of the Bay.

Six leagues to the eastward of Flag River is Hamell's Post, at Jupiter River, where there is a Depot of Provisions.

Seven leagues to the eastward of Mr. Hamell, and on the south side of the east end of the Island is a Direction Board, and on the north side of the east end is another Direction Board.

Four leagues from this Board, on the north side of the Island, is the Post of Bell, kept by Mr. Godin.

It may be remarked that all these Rivers are merely Creeks, there not being water in any of them for a Boat at low water, except Jupiter River at Hamel's Post.

HEADLANDS IN THE GULF AND RIVER ST. LAWRENCE.

Bearing and Distances between Headlands, &c. in the Gulf of St. Lawrence, ascertained by John Jones, Esquire, Master of H. M S. Hussar, detailing the true Courses, Course by Compass, Distances, and the Course and Distance by Compass, as laid down in the Charts and Books at present in use.

From St. Paul's Point to Cape Ray.—*T. C.* N. E. by E ; *C. C.* E. by N. ; *D.* 42 miles ; *C. D.* E. N. E. ¼ E. 42 miles.

From St. Paul's to Cape North.—*T. C.* S. W. ¼ W. ; *C. C.* W. S. W. ¼ W. ; *D.* 14 miles ; *C. D.* W. S. W. ¼ W. 12 miles.

From St Paul's to North Bird Island.—*T. C.* N. W. ¼ W. ; *C. C.* N. N. W. ¼ W. ; *D.* 56 miles ; *C. D.* N. by W. ¼ W. 53 miles.

From St. Paul's to N. E. end of Magdalen Island.—*T. C.* N. W. by W. ¾ W. ; *C. C.* N. W. ¼ W. ; *D.* 57 miles ; *C. D.* N. W. by N. 52 miles.

From St. Paul's to E. end of Island.—*T. C.* N. N. W. ½ W. ; *C. C.* N ½ W. ; *D.* 130 miles ; *C. D.* N. by W. 139 miles.

From Bird Island to Cape Rosier.—*T. C.* N. W. by W. ¾ W ; *C. C.* N. W. ¼ N. ; *D.* 135½ miles ; *C. D.* N. W. ¼ W. 141 miles.

From Cape Ray to North Bird Island.—*T. C.* W. by N. ; *C. C.* N. W. by W. ; *D.* 76 miles ; *C. D.* N. W. ½ W. 66 miles.

From Cape Ray to E. Point of Anticosti.—*T. C.* N. W. ¼ W. *C. C.* N. N. W. ¼ W. ; *D.* 181 miles ; *C. D.* N. N. W. ½ W. 148 miles.

N. B.—*T. C.* signifies True Course ; *C. C.* Course by Compass ; *D.* Distances ; *C. D.* the Course and Distances by Compass, as in Charts now in use.

Latitudes and Longitudes of different Headlands in the Gulf of St. Lawrence, &c.

Names of Places.	*Latitudes.* ° ′ ″	*Longitudes.* ° ′ ″
Quebec	46 47 56 N.	71 16 44 W.
Anticosti, North Point	49 57 38	64 15 35
Do. East Point	40 8 30	61 46 21
Do. West Point	49 52 29	64 37 29
Do. S. W. Point	*	63 33 30
Mingan Island	50 13 8	64 12 45
Mingan Harbour, Agent's house	50 17 35	64 6 7
Cape Rosier	48 50 40	64 15 58
Cape Gaspé	48 45 14	64 14 12
Bonaventure Island	48 29 30	64 14 11
Douglas Town, Gaspé Bay	48 46 33	64 25 52
Point Escuminac	47 5 2	64 54 4
Point Miscou, Miscou Island	48 1 57	64 36 23

Geographical position of Headlands, &c. in the Gulf and River St. Lawrence, and on the Coast of Newfoundland, determined on the spot by Astronomical Observations.

	Latitude by Meridian Altitude. ° ′ ″	*Longitude West of Greenwich.* ° ′ ″
Quebec, (Wolfe's Monument)	46 48 30 N.	71 17 00 4
Pointe des Monts, (Light House)	49 19 32	67 25 24 4
Extreme Point, (des Monts)	49 18 38	67 26 54 5
Entry Island, (W. S. W. point)	47 16 09	61 48 00 9
Magdalen Islands, (N. E. point)	47 37 47	61 27 25 9
Bird Islands, (the Northernmost)	47 59 23	61 13 27 9
Ship Harbour, (Gut of Canso)	46 36 25	61 22 17 9
Cape Linzee, (Port Hood)	45 59 31	61 36 49 9
Just au Corp Island, (S. point)	45 58 10	71 38 25 9
Bear Cape, (Prince Edward Island)	46 00 02	62 30 31 9
East Point, (Prince Edward Island)	46 27 34	62 00 42 9
Pictou Academy	45 40 20	62 45 02 9
Cape North, (Breton Island)	47 02 13	60 27 27 8
Road Island, (Port au Basque)	47 34 11	59 11 13 9
St. Paul's Island, (N. W. Cove)	47 12 38	60 11 48 9
Cape Ray, (Newfoundland)	47 36 49	59 21 36 9
Cape Broyle, (South point)	47 2 20	52 56 26
Cape Race	47 40 27	53 8 59

---

* No observations assumed, Latitude for finding the Longitude 42 20 0

Variations of the Compass in the Gulf of St. Lawrence.

It appears from the observations of Capt. Bayfield, R. N. that the variations of the Compass are erroneously laid down in almost all the Charts actually in use. At the time the Charts of Major Holland and Admiral Saunders were constructed, the variations as laid down might have been correct, but they have since materially altered and there can be little doubt of many vessels having been thrown ashore, by errors arising from this source. For example, a vessel off Pointe des Monts, shapes her course to pass to the southward of Anticosti. Consulting any of the Charts now in use, the master finds the variation marked 7½ degrees; whilst it is in reality 23½. He therefore steers too far to the northward by more than half a point of the Compass; and if the night should be dark, and the weather bad, stands a great chance of running on the Island. The same error in the case of ships bound to Quebec, causes them to pursue a course too far to the southward; and hence many of them run on the south Coast. It is conceived, therefore, that the following statements of the variation, sufficiently exact for the purposes of navigation, will prove valuable to masters of vessels navigating the St. Lawrence.

Brandy Pots	16½ degrees West.
Island of Bic	17½
Cape Chat	21
Bay of the Seven Islands .	23
West end of Anticosti . .	23½
East end of do. . . .	24½

BOARDS OF EXAMINERS OF INSPECTORS OF PRODUCE.

Board for examining persons applying for Commissions as Inspectors of Pot and Pearl Ashes.

MONTREAL.—Horatio Gates, George Moffatt, James Leslie, Joseph Masson, Francis A. Larocque, Joseph T. Barret, Benjamin Hart, John M'Donell, Thomas B. Anderson and George Auldjo, 25th May, 1829.

QUEBEC.—John Jones, Junr. James M'Douall, Ebenezer Baird, Charles Abbott, and Erastus White, 27th May, 1829.

Boards for examining persons applying for Commissions as Inspectors of Flour and Meal, under the Provincial Act of 58 Geo. III.

QUEBEC.—John Davidson, Edward Hale, Joseph Roy and Richard Lilliott, 17th June 1818.

MONTREAL.—Horatio Gates, Thomas A. Turner, J. C. Bush and Thomas Busby, 17th June, 1818.

THREE-RIVERS.—Hon. Lewis Gugy, Joseph Badeaux, and B. P. Wagner, 17th June, 1818.

Boards for examining persons applying to be Licenced as Cullers and Measurers of Timber, &c. under the Act 9 Geo. IV. cap. 36.

QUEBEC.—John S. Campbell, William Price, Robert Wood, George B. Symes, Andrew Moir, Thomas Mackie, J. P. Robinson, Edward F. Clarke, Samuel Nichols, François Gagné, F. X. Paradis, Artemeus Jackson, 20th April, 1829.

MONTREAL.—James Millar, Joseph Shuter, Andrew Shaw, James Logan and George Davies, 25th May, 1829.

INSPECTORS OF PRODUCE.

INSPCTORS OF POT AND PEARL ASHES.

MONTREAL.—*Inspector*, John Bouthillier, 29th May, 1829.
Assistant Inspectors, George J. Holt, John Jones, Campbell Sweeny, Louis Lamontagne, Edward M. Leprohon.

QUEBEC.—George G. Holt, 20th July, 1829.

INSPECTORS OF FLOUR AND MEAL.

George Hobbs	Montreal	Jan. 22, 1807.
William Phillips	Quebec	Aug. 15, 1808.
Ephraim Sandford	Montreal	July, 11, 1818.
Nahum Hall	do.	July 13, 1818.
Joseph Carmel	do.	June 23, 1822.
Jacob Dorge	William Henry	Jan. 17, 1824.
William Watson	Montreal	May 5, 1827.
William Miller	do.	May 5, 1827.
Meredith Ogden	do.	May 23, 1829.

INSPECTORS OF BEEF AND PORK.

Louis Lamontagne	Montreal	October 29, 1804.
Anthony Anderson	Quebec	October 29, 1804.
John Charles Turner	Montreal	February 7, 1812.
François Tison	do.	February 7, 1812.
Hiram Gilbert	do.	October 7, 1818.
Joseph Lamontagne	do.	June 10, 1820.
William Moore	do.	November 1, 1820.
Campbell Sweeny	do.	August 25, 1821.
Norman Lamont	do.	October 7, 1824.
James Murray	do.	October 10, 1824.

INSPECTORS OF FISH AND OIL.

Pierre Doucet	Quebec	April 30, 1823.
Alexander Morrison	do.	April 30, 1823.
Nicolas Brunet	do.	June 12, 1823.
Peter Merckell	Montreal	June 30, 1823.

CULLERS AND MEASURERS OF TIMBER, PLANKS, MASTS, STAVES, &c. &c.

Under the Act of 9 Geo. IV. cap. 11.

Roger Sasseville	May	5, 1829.
Francois X. Paradis	May	5, 1829.
Francois Gagné	May	5, 1829.
Joseph Dorval	May	5, 1829.
Jean Bte. Philibert	May	5, 1829.
William Bright	May	5, 1829.
Barthelemy Chartier	May	5, 1829.
Joseph Marmette	May	5, 1829.
John P. Robinson	May	5, 1829.
Jean B. Drapeau	May	5, 1829.
Pierre Plamondon	May	5, 1829.
Jean Bte. Dorval	May	7, 1829.
Michel Robitaille	May	7, 1829.
Alexandre Couture	May	7, 1829.
Jean Couture	May	7, 1829.
Michel Renaud	May	7, 1829.
André Lacroix	May	8, 1829.
Louis Proulx	May	8, 1829.
Thomas Connelly	May	8, 1829.
James Macphee	May	8, 1829.
Louis Miraud	May	8, 1829.
John Thomas	May	8, 1829.
John G. Hooper	May	9, 1829.
Robert Hunter	May	9, 1829.
John S. Waterson	May	9, 1829.
J. B. Philibert, Jun	May	9, 1829.
Nicolas Brunet	May	11, 1829.
Jean Larochelle	May	11, 1829.
Etienne Laroche	May	11, 1829.
Jean Bte. Jarnac	May	11, 1829.
Joseph Lockwell	May	11, 1829.
Louis Dorion	May	12, 1829.
Andrew Findlin	May	12, 1829.
Robert M'Gillis	May	12, 1829.
William Bee	May	12, 1829.
John F. Pirot	May	12, 1829.
Pierre Delorier	May	12, 1829.
Hypolite Suzor	May	12, 1829.
Jean Bornais	May	12, 1829.
J. B. Vachon	May	12, 1829.
J. B. Therien	May	12, 1829.
Samuel Nichols	May	14, 1829.
Jean Garneau	May	14, 1829.
William Maclean	May	14, 1829.
Charles Corneau	May	15, 1829.
William Bradford	May	15, 1829.

Joseph Laporte.....May 18, 1829.
Alexander Chisholm.....May 21, 1829.
John Coffey..... .....May 21, 1829.
Etienne Allard.....May 21, 1829.
Charles Rochette.....May 23, 1829.
James Scott.....May 27, 1829.
Joseph Ross.....June 10, 1829.
Jacques Girard .....June 13, 1829.
John Macnaughton..... .....June 13, 1829.
Edward Hutchinson.....June 13, 1829.
James Kelly.....June 13, 1829.
J. B. Tourangeau.....June 16, 1829.
Robert Stude.....June 19, 1829.
Thomas Murphy.....June 29, 1829.
Charles Cazeau.....July 1, 1829.
Charles Leavens..... July 9, 1829.
Gilbert Downs..... July 10, 1829.
Jerome Couture.....July 10, 1829.
Alexander Cameron.....July 14, 1829.
Maurice Malone.....July 17, 1829.
George Harrison.....Sept. 10, 1829.
Pierre Moreau..... .....Sept. 10, 1829.

FEES ALLOWED TO INSPECTORS OF PRODUCE.

To Inspectors of Pot and Pearl Ashes.

6d. per cwt. for inspection and branding. Cooperage the actual cost disbursed by the Inspector. 6d. per bbl. storage, if stored more than 10 days, and 3d. per bbl. per month for every other month; the 2d. being reckoned from 40 days after the date of the invoice or weight note.

To Inspectors of Flour and Meal.

2d. per bbl. for inspection and branding.

To Inspectors of Beef and Pork.

1s. 3d. per bbl. for inspection and branding. Cooperage being an extra charge.

To Inspectors of Fish and Oil.

1s. 3d. for inspecting and branding each tierce.
9d. do. do. do. half tierce.
1s. do. do. do. barrel.
9d. do. do. do. half barrel.
2d. for inspecting each box of red or smoked Herring.

*** The above charges to include the trouble and expense of cooperage.

1d. for inspecting every quintal of dried Codfish.
3d. for inspecting every draught of green Fish.

4d. for attendance at packing and screwing of every hogshead or other cask of dried Codfish and for branding, in addition to former sums for inspecting.

1s. for inspecting and branding each cask of Oil containing 28 gallons.

1s. 1d.	do.	do.	do.	tierce.
1s. 3d.	do.	do.	do.	hogshead.
1s. 6d.	do.	do.	do.	puncheon.

To Cullers and Measurers of Timber, &c.

9d. for every 100 pine boards 1½ in. thick and under, and 11 feet long and under.

1s. 6d. for every 1000 feet pine boards 1½ in. thick and under, and over 11 feet long.

1s for every 100 pine plank 1½ to 2 in. thick, and 11 feet long and under.

3s for every 1000 feet pine plank 2 in. thick and under, and over 11 feet long.

4s. 6d. for every 1000 feet pine plank, over 2 and under 4 inches thick.

*** Oak plank to be paid for in the same proportion to pine plank, as the price of oak timber bears to that of pine timber, per 1000 feet.

10s. for M. of 1200, oak staves 5 feet long and upwards.

8s. for M. of 1200, oak staves under 5 and over 4 feet long.

6s. for M. of 1200, oak staves under 4 and over 2 feet long.

9d. for each ton of 40 cubic feet of oak timber.

7½d for each ton of 40 cubic feet of pine and all other square timber.

3s. 9d. for each mast or bowsprit 21 inches diameter and upwards.

2s. 6d. for each mast, bowsprit or spar of 16 to 21 inches diameter.

1s. for each spar of 10 to 15 inches diameter.

4d. for each spar of 5 to 9 inches diameter.

In proportion for any greater or less quantity.

N. B.—Fees to be equally borne by the buyer and seller where no agreement to the contrary subsists. Seller pays one half of such rates on all such articles as may be rejected by Cullers as unmerchantable.

QUEBEC COMMITTEE OF TRADE.

[INSTITUTED 1809.]

William Finlay, *Chairman.*

John Leather.	Robert Paterson.
William Walker.	Henry Lemesurier.
C. A. Holt.	William Price.
Joseph S. Shaw.	D. Burnett.
Jeremiah Leaycraft.	W. Pemberton.
Andrew Moir.	

Charles F. Aylwin, *Secretary & Treasurer.*

MONTREAL COMMITTEE OF TRADE.

[INSTITUTED 1822.]

George Auldjo, *Chairman.*

George Moffatt.	Jules Quesnel.
Peter M'Gill.	J. T. Barrett.
Benjamin Hart.	Horatio Gates.
Thomas B. Anderson.	John Mackenzie.
William Budden.	Andrew Shaw.
John Torrance.	John Fleming.

John Fleming, *Acting Secretary.*

BANK OF MONTREAL.

INCORPORATED MARCH 17, 1821—CAPITAL £250,000

John Molson, *President.*

DIRECTORS.

Horatio Gates.	James Leslie.	William Blackwood.
Joseph Shuter.	Charles Brooke.	Joseph Masson.
John Try.	Peter M'Gill.	John Torrance.
William Lunn.	George Moffatt.	John Fleming, *V. P.*

Benjamin Holmes, *Cashier.*

L. Castle, *Book-keeper.*	S. Armour, Henry Jackson, *Assistant Clerks.*
Wm. Radenhurst, *First Teller.*	
Charles H. Castle, *Second Teller.*	Alexr. M'Nuir, *Messenger.*
Jas. Finlay, *Discount Clerk.*	

Henry Griffin, *Notary Public.*
Sewell & Griffin, *Solicitors.*

Days of Discount—Tuesday and Friday.

QUEBEC BRANCH—*Montreal Bank.*

Hon. John Stewart, *President.*

DIRECTORS.

William Finlay.	Hon. Mathew Bell.
Andrew Paterson.	Andrew Moir.
George Symes.	William Walker.
James Ross.	David Burnet.

Alex. Simpson, *Cashier.*	Hon. F. W. Primrose, *Solicitor.*
Wm. Coates, *Teller.*	L. T. M'Pherson, *Notary Public.*
Jas. Bolton, *Accomptant.*	Will. W. Martin, *Messenger.*
W. G. Johnstone, *Clerk.*	

Agent to the Montreal Bank at Kingston, Upper Canada.
Francis A. Harper.

QUEBEC BANK.

W. G. Sheppard, *President.*
Charles Smith, *Vice-President.*

DIRECTORS.

James Black.	J. S. Campbell.	Joseph Jones.
Joseph Le Blond.	Charles A. Holt.	Jeremiah Leaycraft.
John Jones, Junr.	James Hunt.	Wm. S. Sewell.
Louis Massue.	John Fraser.	

Noah Freer, *Cashier.*
Thos. B. Barwis, *Book-keeper.*
Charles Gethings, *First Teller.*
J. J. Wilson, *Second Teller.*
J. Richardson, *Discount Clerk.*
A. Campbell, *Notary Public.*
David Germain, *Messenger,*
Flavien Lefevre, *Porter.*

Days of Discount—Monday and Thursday.

QUEBEC FIRE ASSURANCE COMPANY.

OFFICE ON SECOND FLOOR OF QUEBEC FIRE OFFICE.

Open from 10, A. M. to 4, P. M.

President, Hon. Matthew Bell.
Vice-Presidents, { Louis Lagueux, Junr. / Noah Freer.
Treasurer,* Charles Smith.
Secretary,* William Henderson, Junr.
Deputy Secretary, L. G. Berthelot.
Book-keeper, James Tough.
Messenger, Thomas Hall.
Counsellor, ————
Notary, Archibald Campbell.
French Translator, Francois Romain, Senr.

DIRECTORS.

In the rotation they retire from Office.

Charles Smith, *Treasurer*.....2	Doctor J. Morrin.....4
Amable Berthelot.....3	L. T. M'Pherson.....4
Hon. A. W. Cochrane.....5	Hon. John Stewart.....6
James Hunt.....6	Ls. Lagueux, V. P.....7
Charles A. Holt.....3	J. Leaycraft.....6
Hon. M. Bell, *President*.....7	J. L. Marett.....2
Noah Freer, V. P.....7	Alexander Simpson.....3
John Anderson 2	

*** The figure following the names denotes the number of years each Director has served.

Agent at Montreal—George Davies.

* Members of Committee of Organization in 1816.

PHŒNIX FIRE INSURANCE COMPANY OF LONDON.

Agents at Montreal.....George Moffatt.
John Jamieson.
Robert Gillespie, Jun.
at Quebec ....Gillespie Finlay & Co.

ALLIANCE BRITISH AND FOREIGN LIFE AND FIRE ASSURANCE COMPANY OF LONDON.

Agents at Montreal.....Mackenzie, Bethune & Co.
Quebec.....Forsyth, Walker & Co.
Three Rivers .....H. F. Hughes.

FARMER'S FIRE INSURANCE AND LOAN COMPANY OF NEW YORK.

Agent at Montreal, Robert Armour.

ÆTNA FIRE INSURANCE COMPANY OF HARTFORD. CONNECTICUT.

Agent at Montreal.....Abijah Bigelow.
Quebec .....D. R. Stewart.

PROTECTION INSURANCE COMPANY OF HARTFORD,

Agent at Montreal { Abijah Bigelow, *Inland Navigation Risks.*
Meredith Ogden, *Insurance against Fire.*

EAGLE LIFE ASSURANCE ASSOCIATION OF LONDON.

Agents at Quebec.....Thomas Scott & Co.
Montreal.....Duncan C. Napier.

QUEBEC EXCHANGE.

COMMITTEE.

William Walker, *President.*

H. Lemesurier.	Andrew Moir.	R. Paterson.
Jerh. Leaycraft.	W. Pemberton.	

Allexr. Simpson, *Treasurer and Secretary.*
Henry Thompson, *Superintendant.*

250 Subscribers for the year endiug 1st May, 1830.

Committee of Management for the erection of the New Exchange Building.

Charles Felix Aylwin.	Jeremiah Leaycraft.
William Pemberton.	Joseph Stowe Shaw.
William Walker.	James Bell Forsyth.
John Leather.	

MONTREAL NEWS ROOM.

COMMITTEE.

Joseph Shuter, *President.*

J. T. Barrett.	Alexander Miller.
John Frothingham.	Benjamin Hart.

Joseph Shuter, *Treasurer.*
Henry Hillock, *Superintendant.*

100 Subscribers for the year ending 1st April, 1830.

POST OFFICES AND POST MASTERS IN UPPER AND LOWER CANADA.

Thomas Allen Stayner, *Deputy Post Master General of British North America.*

UPPER CANADA.

Post Offices.	*Post Masters.*
Alexandria	A. M'Donald.
Ancaster	John Burwell.
Amhertsburgh	John Wilson.
Adolphustown	Thomas Dorland.
Bastard	Joseph K. Hartwell.
Bath	R. W. Wharffe.
Brockville	Henry Jones.
Burford	G. W. Whitehead.
Bytown	Mathew Connell.
Bellville	Thomas Parker.
Brantford	William Richardson.
Colborne	J. A. Keeler.
Cornwall.	G. C. Wood.
Cobourgh	J. G. Bethune.
Chippawa	R. Kirkpatrick.
Dundas	E. Leslie & Sons.
Delaware	Roswell Mount.
Darlington	Robert Fairburn.
Demorestville	Thomas Demorest.
Fort Erie	William Smith.
Fredericksburgh	Henry Thorpe.
Gananoque	J. & C. M'Donald.
Grimsby	Henry Nelles.
Galt	A. Shade.
Guelph	

Post Offices.	*Post Masters.*
Hillier	G. A. Clarke.
Hamilton	A. R. Smith.
Hawkesbury	Thomas Mears.
Kilmarnock	J. Maitland.
Kingston	John Macaulay.
Lancaster	William Macintosh.
Lanark	J. A. Murdoch.
London	— Schofield.
Lochiel	James Benton.
L'Orignal	Olmstead Gates.
Martintown	A M'Martin.
Markham	James Johnston.
March	Thomas Read.
Maitland	Samuel Thomas.
Matilda	George Brouse.
Murray	C. Biggar.
Merrickville	Terence Smith.
Niagara	John Crooks.
Napanee	A. M'Pherson.
New Market	W. B. Robinson.
Nelson	William Chisholm.
Oxford	C. Ingersoll.
Osna ruck	Joseph Bockers.
Perth	Josiah Taylor.
Pickering	Francis Leys.
Prescott	A. Jones.
Port Talbot	M. Burwell.
Port Hope	David Smart.
Picton	J. S. Heermans.
Queenston	A. Hamilton.
Raleigh	William M'Crae.
River Trent	S. Hawley.
Richmond	G. T. Burke.
Simcoe	Duncan Campbell.
Sandwich	William Hands.
Stoney Creek	J. Williamson.
Streetsville	Israel Ranson.
St. Thomas	William H. Merritt.
St. Catherines	L. Bigelow.
Thorold	Jacob Keefer.
Thornhill	William Parsons.
Trafalgar	A. Proudfoot.
Toronto	A. Lewis.
Vittoria	Daniel Ross.
Wellington Square	A. Bates.
Whitby	J. B. Warren.
Williamsburgh	John Chrystler.
Waterford	J. W. Powell.
York	J. S. Howard.

LOWER CANADA.

Post Offices.	*Post Masters.*
Beauharnois	Thomas M'Donald.
Bolton	Jesse Bullock.
Boucherville	Aug. Delisle.
Berthier	H. Olivier.
Chatham	Theodore Davis.
Chateauguay	Archibald M'Donald.
Compton	Elijah Warren.
Coteau du Lac	William Irvine.
Chambly	James Ryan.
Contrecœur	J. Marion.
Cap Santé	G. W. Allsopp.
Dunham	Edward Baker.
Drummondville	J. Millar.
Eaton	— Foss.
Frelighsburgh	Andrew Hawley.
Georgeville	C. Bullock.
Grenville	Edwin Pridham.
Granby	R. Froste.
Hatley	R. Vincent.
Henryville	J. H. Roe.
Hull	R. Wright.
Isle-aux-Noix	T. M'Vey.
Kamouraska	F. Gauvreau.
L'Assomption	L. G. Nolin.
La Baie	Patrick Lowe.
Lachine	C. Crossman.
Laprairie	Joseph Johnson.
Montreal	Andrew Porteous.
Nicolet	L. M. Cressè.
Philipsburgh	J. A. Manson.
Petite Nation	D. B. Papineau.
Port Neuf	A. Gaudrie.
Quebec	J. Bignell.
Richmond	Alpheus Smith.
River du Loup	— Chalon.
River Ouelle	André Boucher.
St. Johns	L. Marchand.
Sherbrooke	C. Whitcher.
St. Andrews	G. Richards.
Shefford	Daniel Wood.
St. Eustache	G. Colls.
Stanstead	M. Child.
St. Cesaire	William U. Chaffers.
St. Hilaire	H. De Rouville.
St. Denis	J. T. Mignault.
St. Charles	L. C. Duvert.

Post Offices.	*Post Masters.*
St. Mathias	———
St. Anne	C. Dorion.
St. Thomas	Bazil Rattee.
St. Ours	J. Bistodeau.
St. Jean Port Joli	R. Harrower.
St. Roc	P. Donelly.
Terrebonne	John M'Kenzie.
Three Rivers	David Chisholme.
Vercheres	Joseph Dansereau.
Varennes	E. Duchesnois.
William Henry	E. L. Hayden.
Yamaska	John Loughry.
Yamaska Mountain	S. Bullock,

MEDICAL REGISTER.

PHYSICIANS AND SURGEONS WITHIN THE PROVINCE OF LOWER CANADA.

Henry Leodel . . .	Montreal	Nov. 24, 1788
Daniel Arnoldi . . .	Montreal	June 22, 1795
Henry Munro . . .	Montreal	Aug. 17, 1795
J. H. Ferris	Chateauguay . . .	———, 1804
Abner Rice	St. Andrews . . .	Oct. 4, 1804
Henry Porter . . .	Quinzechien . . .	June 17, 1805
George Carter . . .	Three Rivers . . .	Sep. 5, 1805
A. A. Dame	River du Loup . .	Mar. 24, 1808
Jacques Labrie . . .	St. Eustache . . .	Aug. 12, 1808
Stephen C. Blyth . .	Chateauguay . . .	Aug. 4, 1809
Joseph Painchaud . .	Quebec	Jan. 9, 1811
Wolfred Nelson . . .	St. Denis	Feb. 13, 1811
Calvin May	Missisquoi Bay . .	Feb. 27, 1811
Henry V. Rogers . .		May 17, 1811
Ant. G. Couillard . .	Quebec	June 12, 1811
Jean Bte. Lebourdais .	Montreal	June 12, 1811
René Kimbert . . .	Three Rivers . . .	July 22, 1811
François C. Duvert .	St. Charles	Mar. 13, 1812
M. P. S. Laterriere .	Eboulemens . . .	Apr. 23, 1812
L. M. R. Barbier . .	Berthier	Sep. 7, 1812
Samuel Newcomb . .	Lachine	Oct. 10, 1812
Thomas Horsman . .	Kamouraska . . .	Jan. 7, 1813
John Morley . . .	Boucherville . . .	Jan. 18, 1813
François Fortier . . .	Quebec	Mar. 31, 1813
J. F. B. Lionais . . .	Chambly	Mar. 31, 1813
Thomas Fargues, M. D.	Quebec	Jan. 11, 1814
Robert Nelson . . .	Montreal	Apr. 15, 1814
John Weston	Hatley	July 28, 1814
William Robertson . .	Montreal	May 10, 1815
William Thurber . .	St. Croix	July 13, 1815
Joseph Morrin . . .	Quebec	July 15, 1815
A. F. Holmes, M. D. .	Montreal	May 15, 1816
Patrick Donnelly . .	St. Roch, Q. . . .	Oct. 5, 1816
Thomas Bouthillier . .	St. Hyacinthe . . .	June 4, 1817

William Caldwell, M. D.	Montreal	June 25, 1817
William Fraser . . .	Malbaie	July 2, 1817
Neil M'Kernan . . .		July 14, 1817
Bazile Charlebois . .	Vaudreuil	July 26, 1817
George Gillies . . .		Aug. 15, 1817
William Pardey, M. D.	Montreal	Oct. 14, 1817
Asa T. Alexander . .	Laprairie	Oct. 21, 1817
L. J. C. Caseneuve . .	L'Assomption . . .	July 8, 1818
C. N. Perrault, M. D.	Quebec	July 24, 1818
A. Von Iffland, M. D. .	William Henry . .	July 25, 1818
Henry Mount . . .	Pointe Claire . . .	Aug. 8, 1818
C. Alexander	Nicolet	Sep. 4, 1818
J. Leduc	Vaudreuil	Oct. 9, 1818
R. S Bourdages . .	St. Hyacinthe . . .	Oct. 13, 1818
Thomas Fortier . . .	Gentilly	Oct. 13, 1818
Ernst Munchel . . .	Aubert Gallion . .	Jan. 29, 1819
Etienne P. Tasché . .	St. Thomas . . .	Mar. 18, 1819
George Larue . . .	St. André	May 19, 1819
John Rowley . . .	Quebec	June 14, 1819
Stephen Hicks . . .		Oct. 5, 1819
E. W. Carter . . .	Sorel	Nov. 1, 1819
Pierre Mackay . . .	St. Michel	Nov. 22, 1819
Alexander Lusignan .	Montreal	Dec. 4, 1819
Hugh Caldwell . . .	Quebec	Feb. 12, 1820
Simon Z. Henry . .	Laprairie	Apr. 3, 1820
John Gray	St. Giles	May 8, 1820
J. G. Gaucher . . .	Cap Santé	June 12, 1820
Jean Blanchet . . .	Quebec	July 24, 1820
E. P. Lamoureux . .	Chateau Richer . .	Aug. 1, 1820
Joseph Parent . . .	Quebec	Aug. 29, 1820
H. P. Barsalow . . .	St. Roch	Oct. 20, 1820
John Clark	Isle Orleans . . .	July 12, 1821
Robert Hall	St. Johns	Aug. 31, 1821
John Stephenson, M. D.	Montreal	Oct. 19, 1821
Timoleon Quesnel . .	L'Acadie	May 6, 1822
C. Quesnel	Becancour	June 11, 1822
Joseph Hensley . . .	Rouville	June 21, 1822
James O'Leary . . .	River Ouelle . . .	Aug. 9, 1822
William Larue . . .	Quebec	Sep. 2, 1822
François H. Seguin . .	Quebec	Sep. 18, 1822
L. Rousseau	Yamaska	Oct. 5, 1822
James Dorion . . .	St. Ours	Oct. 30, 1822
Alexander Gillon . .	St. Jacques . . .	Dec. 6, 1822
John B. C. Tresler . .	St. Anne	Dec. 20, 1822
George Roberts . . .	Quebec	Mar. 29, 1823
Dugald M'Donald . .	La Baie du Febre .	May 14, 1823
Anselm M. Fraser . .	St. Francis . . .	July 15, 1823
Michael Macculloch .	St. Therese . . .	Sep. 6, 1823
John Hill Roe . . .	Henryville	Sep. 11, 1823
William Reece . . .	Quebec	Sep. 15, 1823

1817	Richard A. Fortier . .	Nouvelle Beauce . .	Dec. 15, 1823
1817	Benj. Berthelet, M. D.	Montreal	Dec. 31, 1823
1817	Archibald Rae . . .	St. Andrews . . .	Jan. 17, 1824
1817	Brown Chamberlain .	St. Armand . . .	Mar. 1, 1824
1817	Alexis Demers . . .	Montreal	May 24, 1824
1817	James Campbell, M. D.	Montreal	June 1, 1824
1818	George C. Rankin . .	Hull	July 10, 1824
1818	Wm. J. Vallée, M. D. .	Montreal	Aug. 5, 1824
1818	Rodolph Steiger . . .	Longeuil	Apr. 12, 1825
1818	Joseph Nichols . . .	Boucherville . . .	Apr. 27, 1825
1818	R. C. Weilbrenner .	Boucherville . . .	May 5, 1825
1818	W. W. Forrest . .	River du Loup, M. .	June 17, 1825
1818	John Walker . . .	Montreal	June 25, 1825
1818	Elisha J. Ransom . .		July 25, 1825
1819	Etienne Drolet . . .	Quebec	Sep. 22, 1825
1819	Patrick Buckley . . .	St. Johns	Sep. 24, 1825
1819	Francis Murray . . .		Sep. 30, 1825
1819	James Bowie . . .		Oct. 28, 1825
1819	Samuel W. H. Leslie .	Quebec	Nov. 10, 1825
1819	Charles Pellisson . .	Quebec	Feb. 16, 1826
1819	Louis Dorwin . . .	River du Loup . .	Feb. 22, 1826
1819	A. W. Robinson . . .	St. Vincent de Paul .	Feb. 27, 1826
1820	Hamilton Leslie . .	Quebec	Mar. 14, 1826
1820	J. Bte. Meilleur . .	L'Assomption . . .	Apr. 5, 1826
1820	Luke Bent	St. Genevieve . . .	Apr. 12, 1826
1820	James Douglas . . .	Gaspé	Apr. 17, 1826
1820	Charles H. Castle . .	Montreal	May 4, 1826
1820	Michel F. Valois . .	Pointe Claire . . .	May 10, 1826
1820	Lindsay Sims . . .	Quebec	June 12, 1826
1820	William Belin . . .	Hochelaga	June 19, 1826
1820	John Whitelaw . . .	Trois Saumons . .	June 21, 1826
1821	Frs. X. O. Boucher .	Maskinongé . . .	Aug. 21, 1826
1821	Ol. T. Bruneau . . .	Montreal	Aug. 30, 1826
1821	P. D. Brousseau . . .	Montreal	Oct. 17, 1826
1822	Wm. F. Deschambault .	Point aux Trembles .	Oct. 18, 1826
1822	Bernard Murray . . .	Quebec	Nov. 21, 1826
1822	Chas. G. O'Dogherty .	St. Eustache . . .	Nov. 21, 1826
1822	Michael Mulholland .	St. Anne	Jan. 2, 1827
1822	William A. Jardine .	La Prairie	Mar. 5, 1827
1822	Joshua Chamberlain .	Dunham	May 10, 1827
1822	François J. Martin . .	Quebec	May 23, 1827
1822	Louis Girard	L'Islet	June 20, 1827
1822	Horatio N. May . . .	Henryville	July 4, 1827
1822	Henry J. Martin . .	Three Rivers . . .	Sep. 3, 1827
1823	F. T. C. Arnoldi, M. D.	Montreal	Sep. 25, 1827
1823	Henry M'Dowall . .	St. Rose	Sep. 22, 1827
1823	Alfred A. Andrews . .	Quebec	Oct. 6, 1827
1823	E. B. O'Callaghan .	Quebec	Oct. 16, 1827
1823	Truman Sterns . . .	L'Assomption . . .	Nov. 13, 1827

George Douglas . . .	Gaspé	Nov. 13, 1827
John M'Nabb . . .	Cedars	Dec. 24, 1827
Jean O. Chenier . .	St. Benoit	Feb. 20, 1828
Pierre Beaubien, M. D.	Montreal	Feb. 29, 1828
F. X. Drolet . . .	St. Jean	Mar. 15, 1828
Joseph Lavaux . . .	Quebec	Mar. 15, 1828
John Ed. Rankin . .	Hull	May 1, 1828
John R. Spooner . .	Montreal	May 9, 1828
William Blumhart . .	St. Michel	May 10, 1828
Jacob Glen	Chambly	May 10, 1828
Joseph Haller . . .	St. Antoine . . .	May 10, 1828
Edouard Moreau . .	St. Laurent . . .	May 15, 1828
Thomas G. Keegan .	Montreal	May 17, 1828
John Dormer . . .	Quebec	June 4, 1828
Thomas Alfred Panet .	St. Thomas . . .	June 4, 1828
Henry Stubinger . .	St. Hyacinthe . . .	June 14, 1828
Jean Bte. Noel . . .	Quebec	July 3, 1828
John Barr	Belle Riviere . . .	July 16, 1828
Gabriel Aimong . . .	Chateauguay . . .	Aug. 6, 1828
Samuel Waller . . .	Montreal	Aug. 14, 1828
Leonard Brown . . .	Durham	Sep. 11, 1828
L. U. Grenier . . .	Quebec	Sep. 25, 1828
J. M. J. Berthelot . .	St. Genevieve . . .	Dec. 27, 1828
Joseph H. Bernard . .		Mar. 4, 1829
Joseph Weilbrenner .		Mar. 5, 1829
P. C. R. Delabruere .	Boucherville . . .	Mar. 6, 1829
J. C. Belin Belair . .		Apr. 14, 1829
Wilo H. Fowler . . .		Apr. 16, 1829
R. M'G. Walmsley .	Lacadie	Apr. 24, 1829
James Brent		Apr. 29, 1829
Uriah Laflin	Caldwell's Mano .	May 4, 1829
C. P. A. Boucher . .	Maskinonge . . .	June 5, 1829
J. B. Grenier . . .	Quebec	July 20, 1829
John Parker		Aug. 7, 1829
Charles J. Nowland . .		Aug. 7, 1829
X. B. Blais		Aug. 8, 1829
Otis Jenks		Aug. 11, 1829
Charles Fleming . . .		Aug. 15, 1829
J. C. Fournier . . .	St. Gregoire . . .	Sept. 3, 1829
René Bedard		Sept. 3, 1829
Pierre Martial Bardy .	St. Jacques . . .	Nov. 13, 1829
Charles J. Fremont .	Quebec	Nov. 16, 1829

Drs. Geo. Selby and F. X. Bender, of Montreal, were two of the Commissioners originally appointed to examine Candidates for Licenses, and therefore do not hold Licences themselves.

PHYSICIANS AND SURGEONS,

The dates of whose licences have not been obtained.

W. Holmes, M.D. Quebec.
François Blanchet, do.
William Lyons, M. D. do.
William Hall, do.
M. Mabbey, Montreal.
Simon Fraser, Terrebonne.
Aug. Globensky, St. Eustache.
Gustave Iserhoff, Berthier.
Joseph Karsh,————
Peter Leodel, Lavaltrie.
Edouard Martineau, Is. Orleans.
Perkins Nichols, Varennes.
Moses Nichols, Sherbrooke.
A. Schiller, St. Rose.

BOARD OF EXAMINERS *of persons applying to be Licenced as Physicians and Surgeons.*

QUEBEC—William Holmes, M. D. June—1816. Thomas Fargues, M. D. May 21, 1824, Joseph Morrin, C. N. Perrault, M. D. June 4, 1824. F. Blanchet.

MONTREAL—William Robertson, William Caldwell, M. D. John Stephenson, M. D. A. F. Holmes, M. D. February 22, 1823.

ECCLESIASTICAL REGISTER.

CLERGY OF THE CHURCH OF ENGLAND IN THE PROVINCE OF LOWER CANADA.

Lord Bishop of Quebec.
The Hon. and Right Reverend CHARLES JAMES STEWART, D. D.

The Venerable the Archdeacon of Quebec.
Rev. George J. Mountain, D. D.

Secretary and Domestic Chaplain to the Lord Bishop.
Rev. E. W. Sewell.

Examining Chaplain...Rev. G. J. Mountain, D. D.

Visiting Missionary	George Archbold.
QUEBEC	G. J. Mountain, D. D. *Rector.*
	E. W. Sewell, *Minister of the Chapel of the Holy Trinity.*
	R. R. Burrage, *Minister to Protestant Congregations in parts adjacent.*
	James Coghlan, A. B. *Acting Chaplain to the Forces.*
MONTREAL	J. Bethune, *Rector.*
	B. B. Stevens, A. M. *Evening Lecturer.*
	A. F. Atkinson, *Assistant to the Rector.*
	A. Norman, *Acting Assistant Minister.*
THREE RIVERS	S. S. Wood, A. M.
RIVER DU LOUP, &c.*	J. C. Driscoll, A. M.
DRUMMONDVILLE, &c.	G. M. Ross.
WILLIAM HENRY ...	J. Jackson, *Rector.*

* The addition of &c. signifies a subordinate charge, as occasion can be taken, of any unprovided places in the neighbourhood.

YAMASKA, &c .....Rev.	J. Abbott.
CHAMBLY, &c.....	J. Braithwaite, A. B. *Rector.*
ST. JOHNS	W. D. Baldwyn, A. M. *Rector.*
CALDWELL MANOR, &c	M. Townsend, *Rector.*
ST. ARMAND, *east*, &c.	James Reid.
ST. ARMAND, *west*, &c.	R. Whitwell.
DUNHAM	C. C. Cotton, A. B. *Rector.*
SHEFFORD, &c	G. Salmon.
RAWDON, &c.....	J. E. Burton, A. B.
ST. ANDREWS, &c.	W. Abbott, *Rector.*
HULL, &c.....	A. Ansley.
SHERBROOKE	E. Parkin.
EATON	J. Taylor.
HATLEY, &c.	T. Johnson, *Rector.*
LENNOXVILLE, &c...	A. H. Burwell.
GASPE, &c.	W. Arnold.
CHALEURS BAY	L. Doolittle.

Chaplains to the Forces.

QUEBEC..... .....Rev. J. L. Mills, D. D. *(absent)*
MONTREAL ..... B. B. Stevens, A. M.

CLERGY OF THE CHURCH OF SCOTLAND IN THE PROVINCE OF LOWER CANADA.

MONTREAL, *St. Gabriel Street*...Rev.	J. Somerville.
	H. Esson.
	Edward Black.
St. Peter Street.....	Alex. Mathieson.
QUEBEC	James Harkness, D. D.
	D. Wilkie, *Licentiate.*

CLERGY OF THE CHURCH OF ROME IN THE PROVINCE OF LOWER CANADA.

Bishops.

Mon. Bernard Claude Panet ...*Bishop of Quebec.*
Jean Jacques Lartigue { *Bishop of Telmesse, Suffragant and Auxiliary to the Bishop of Quebec.*
Joseph Signay..... { *Bishop of Fussala, Coadjutor of Quebec.*

Vicars General.

Rev. J. H. A. Roux.	Rev. F. Jos. Deguise.
F. X. Noiseux.	Jerome Demers.
Jacques Roque.	Pierre Viau.
Jos. C. Deschenaux.	L. Cadieux.

Mr. C. F. Cazeau, *Acting Secretary to the Diocese.*

Chaplains.

QUEBEC.

General Hospital.....	Rev. L. T. Bedard.
Ursuline Convent.....	J. D. Daulé.
Hotel Dieu.....	L. J. Desjardins.
Congregation.....	Joseph Paquet.

MONTREAL.

Church of St. James.....	Rev. J. Bourget.
	J. C. Prince.
	C. Berthelot.
	L. Marcotte.

THREE RIVERS.

Ursuline Convent.....	Rev. P. Joyer.

Curates and Missionaries.

DISTRICT OF QUEBEC.

Quebec.....	The Bishop of Fussala.
Do.....	Rev. —— M'Mahon, *Chaplain to the Irish Inhabitants.*
Do.....	G. S. Derome, *Vicar.*
Do.....	J. B. Farland, *Vicar.*
Do.....	E. Parent, *Vicar.*
St. Roch.....	A. Mailloux.
Do.....	P. Villeneuve, *Vicar.*
St. Pierre, 1 / *St. Laurent*, 2	L. Gingras.
St. Jean Baptiste, 3.....	J. M. Fortin.
La Saint Famille.....	J. Gagnon.
St. François, 4.....	C. Loranger.
Grondines.....	C. Hot.
Deschambault.....	D. Denechaud.
Cap Santé.....	F. Gatien.
Do.....	H. Hamel, *Vicar.*
Ecureuils.....	J. Gabouri.
St. François, 5.....	J. C. P. Courval.
St. Augustin, / *St Catherine*, ...	A. Lefrançois.
Ancien Lorette.....	J. C. Deschenaux, V. G.
Do.....	J. Laberge, *Vicar.*
St. Foy.....	P. Anger.
Notre Dame.....	T. Bedard.
St. Ambroise.....	T. Cooke.
Charlesbourg.....	A. Bedard.
Beauport.....	C. Begin.
L'Ange Gardien / *Chateau Richer*	C. F. Baillargeon.
St. Anne, 6.....	F. J. Ranvoyzé.

St. Joachim	Rev. G. H. Besserer.
St. Pierre, 7 *Baye St. Paul*	Louis Lelievre.
Petite Riviere	L. Poulin.
Beaupré	P. Destroismaisons.
Eboulemens	P. Clement.
Isle aux Coudres	J. Asselin.
Maibay	P. Duguay.
Lotbiniere	J. B. Davelui.
St. Croix	P. Gagnon.
St. Antoine, 8	L. Raby.
St. Nicolas *St. Giles* *Beaurivage*	M. Dufresne.
Point Levy	M. Masse.
St. Henry	J. Lacasse.
Do.	J. B. Bernier, *Vicar.*
St. Marie	A Villade.
Do.	L. A. Montminy, *Vicar.*
St Joseph *St. François*, 9	B. B. Decoigne.
St. Claire	J. Lefrançois.
St. Gervais	R. Paquet.
St. Protais	
St. Anselme	J. B. Maranda, *Vicar.*
St. Charles, 10	J. B. Perras.
Beaumont	T. Letang.
St. Michel	N. C. Fortier.
St. Vallier	U. Orfroi.
St. François, 11 *Bellechasse*	C. J. Primeau.
St. Pierre, 12	J. Cecile.
St. Thomas	L. Beaubien.
Cap St. Ignace *Crane Island*	A. Parent.
L'Islet	P. Bourget.
St. Jean Port Joli	F. Boissonnault.
St. Roch, 13	L. Brodeur.
St. Anne, 14	C. F. Painchaud.
River Ouelle	P. Viau, V. G.
Do.	— Gosselin, *Vicar.*
St. Louis *Kamouraska*	J. Varin.
St. André	F. Leclerc.
River du Loup *Kakouna*	J. B. Madran.
Green Island	P. Beland.
Trois Pistoles	———
Rimouski *Matane*	M. Ringuette.

DISTRICT OF THREE RIVERS.

Three Rivers	Rev. L. Cadieux, V. G.
Cap Magdalen	G. Belcourt, *Vicar.*
Maskinongé	L. Marcoux.
River du Loup	J. Lebourdais.
St. Leon	L. Delaunais.
Yamachiche	S. N. Dumoulin.
Do	L. Desilet, *Vicar.*
Point du Lac	O. Larue.
Champlain / *Batiscan*	G. Rivard.
St. Genevieve, 15 / *St. Stanislas*	F. X. Cotè.
St. Anne, 16	J. M. Morin.
Do	M. Chauvin.
Drummondville	M. Power.
Yamaska	A. Leclerc.
Baie du Febre	V. Fournier.
Nicolet	J. Raimbault.
St. Gregoire	F. Demers.
Becancour	F. Lejamtel.
Do	C. Dion, *Vicar.*
Gentilly	C. B. Courtain.
St. Jean / *St. Pierre*, 17	T. Pepin.

DISTRICT OF MONTREAL.

Monseigneur Jean Jacques Lartigue, *Bishop of Telmesse, Suffragan, Auxiliary and Vicar General for the District of Montreal.*

Rev. Ignace Bourget ..... *Secretary.*

—Moore ..... *Missionary for the Townships.*

Montreal	Rev. J. H. A. Roux, V. G.
Do.	M. C. Lesaulnier, C. d'O.
Do.	J. Roque, V. G.
Do.	A. Malard.
Do.	F. Humbert.
Do.	A. L. Hubert.
Do.	J. M. Savage.
Do	A. Satin.
Do.	J. B. Roupe.
Do.	N. Dufresne.
Do.	J. Richards.
Do.	J. Comte.
Do.	C. Fay.
Do.	J. B. St. Pierre.

Montreal	Rev. F. Bonin.
Do.	P. Phelan.
Do.	S. R. Larré.
St. Laurent, 18	J. B. St. Germain.
St. Genevieve, 19	J. M. Lefebvre.
Lachine	A. Duranseau.
Pointe Claire / *St. Anne*, 20	B. Fortin.
Pointe aux Trembles / *Longue Pointe*	A. Durocher.
Sault aux Recollets	L. Aubry.
Riviere des Prairies	J. Boissonnault.
Isle Perrot	J. Caron.
St. Martin, 21	M. Brunet.
St. Rose	F. Belair.
St. Vincent	T. Lagarde.
Berthier	L. Lamothe.
Do.	P. D. Ricard, *Vicar.*
St. Cuthbert	A. Fisette.
St. Barthelemi	F. Marcoux.
St. Elizabeth	J. M. Brassard.
Do.	Frs. L'Hereux.
Lanoraie	P. Gagnon.
Lavaltrie	J. F. Gagnon.
St. Paul	J. De Bellefeuille.
St. Sulpice	L. N. Jacques.
Repentigny	M. A. Amiot.
L'Assomption	M. Blanchet.
St. Jacques	J. R. Paré.
Do.	— Naud, *Vicar.*
St. Roch, 22	J. J. Raizenne.
Do.	T. Burke, *Vicar.*
St. Esprit	T. Caron.
Mascouche	L. Parent.
Lachesnaie	J. B. Gagnier.
Terrebonne	Frs. Porlier.
St. Anne, 23	J. Poirier.
St. Therese	C. J. Ducharme.
St. Benoit	M. J. Felix.
Do.	—Durocher, *Vicar.*
Petite Nation	H. Paisley.
St. Scholastique	P. J. Delamothe.
St. Eustache	J. Paquin.
Do.	M. Brien, *Vicar.*
Vaudreuil	P. P. Archambault.
Rigaud / *Argenteuil*	H. Hudon.
Soulanges	F. N. Blanchet.
St. Polycarpe	E. Brassard.
Ste. Martine, 24	P. Mercure.

Chateauguay	Rev. P. Grenier.
Beauharnois	F. Labelle.
St. Timothee	J. Moll.
St. Philippe	F. Pigeon.
St. Constant	O. Chevrefils.
Do.	B. Ricard.
St. Athanase	C. Aubry.
St. Luc	J. Crevier.
Dorchester	R. Gaulin.
Blairfindie	J. B. Paquin.
Do.	E. Lavoie, *Vicar.*
St. Cyprien / *St. Valentin*	F. Morrisset.
	M. Turcot, *Vicar.*
Laprairie	J. B. Boucher.
Longueuil	A. Chaboillez.
Do.	J. Vinet, *Vicar.*
Boucherville	A. Tabeau.
Do.	L. H. Girouard, C. d'O.
Varennes.	F. J. Deguise, V. G.
Do.	A. Tessier, *Vicar.*
Vercheres	R. O. Bruneau.
Contrecœur	A. Manseau.
St. Antoine, 25	B. Alinotte.
Belœil / *St. Hilaire*	J. B. Belanger.
Chambly	P. M. Mignault.
Do.	J. O. Boucher, *Vicar.*
Monnoir	H. Lajus.
St. Mathias	P. Consigny.
St. Jean Baptiste, 26	P. Lafrance.
St. Charles, 27 / *St. Marc*	P. Robitaille.
St. Denis	J. B. Bedard.
St. Ours	J. F. Hebert.
Do.	J. Quevillon, *Vicar.*
Sorel	J. B. Kelly.
Isle du Pads	F. X. Brunet, *Vicar.*
St. Hyacinthe	A. Girouard.
St. Pie	M. Morin, *Vicar.*
St. Jude	M. Cusson.
St. Hugues	A. Brais.
St. Damase	M. Quintal.
St. Cesaire	J. D. Delisle.
La Presentation	O. Giroux.

DISTRICT OF GASPE'.

Ristigouche / *Carleton* / *New Richmond*	Rev. F. Fortier.
Percé	J. B. M'Mahon.

Paspebiac }
Douglastown } .....Rev. A. Boisvert.

Missionaries to the Indian Villages.

St. Regis.....	.....Rev. J. Vallée.
Caghnawaga	J. Marcoux.
Do.	A. Blanchet, *Vicar.*
Lake of Two Mountains...	C. De Bellefeuille.
Do.....	Claude Leonard.
Do.....	F. Durocher.
St. Francis.....	N. L. Amiot.

*** The similarity of names, among many of the Parishes in Lower Canada, renders it necessary to add the following additional titles to some parishes. 1, 2, 3, 4, Isle d'Orleans. 5, de Neuville. 6, de la Presentation. 7, of St. Paul's Bay. 8, de Tilly. 9, d'Assise, Nouvelle Beauce. 10, River Boyer. 11, 12, River du Sud. 13, des Aulnets. 14, de la grande Anse. 15, de Batiscan. 16, de la Parade. 17, les Bequets. 18, 19, Island of Montreal. 20, Bout de l'Isle. 21, Isle Jesus. 22, L'Achigan. 23, des Plaines. 24, de Chateauguay. 25, de Chambly. 26, de Rouville.

WESLEYAN MINISTERS IN THE PROVINCE OF LOWER CANADA.

Quebec.....	.....Rev. William Squire.
Montreal	John Hick.
St. Armand	James Knowlan.
	Wm. E. Shenstone.
Stanstead..	James Booth.
Barnston	John P. Hetherington.
Shefford.....	Richard Pope.
Odelltown	Matthew Lang.
Melbourne.....	William Macdonald.

MINISTERS OF THE GOSPEL IN LOWER CANADA,

NOT IN CONNECTION WITH ANY OF THE PRECEDING CLERGY.

Rev. — Brunton.....	Scotch Dissenter.....	St. Therese.
A. Henderson...	do.	St. Andrews.

CORPORATION FOR MANAGING THE CLERGY RESERVES IN LOWER CANADA.

Members—The Lord Bishop of Quebec, and all the beneficed Clergy within the Province.

Principal—The Lord Bishop.

Directors.

Rev. G. J. Mountain.	Rev. J. C. Driscoll.
J. Bethune.	R. R. Burrage.
J. Jackson.	G. Archbold.
S. S. Wood.	

Secretary—T. H. Thomson.

Agents of the Corporation.

William Ware	*Township of Buckland.*
William Wawne...	*Frampton.*
John M'Lean...	*Ireland, Leeds, Inverness, Halifax, Wolfstown and Chester.*
Thomas Buck ...	*Eardley, Onslow, Hull, Templeton, Buckingham and Lochaber.*
Rich. P. Hotham...	*Chatham and Newton.*
Ralph Taylor	*Dunham, Farnham, Stanbridge.*
Daniel Thomas	*Melbourne, Shipton, Kingsey, and the Townships in the neighbourhood.*
Dun. M'Donald ...	*Milton and Roxton.*
Richard Frost.....	*Granby and Shefford.*
Jacob Cook	*Bolton, Potton, Brome and Potter.*
Char. Whitcher	*Ascot, Orford, Broughton & Stoke.*
John Johnson ...	*Stanstead, Hatley, Compton & Barnstown.*
Alexander Rea	*Hereford.*
Edwd. Nicholson...	*Newport, Dudswell and Eaton.*

RELIGIOUS COMMUNITIES.

SEMINARY OF QUEBEC.

Rev. Jerome Demers, V. G...*Superior.*
Pierre F. Turgeon.....*Agent.*

SEMINARY OF MONTREAL.

Rev. J. H. A. Roux, V. G...*Superior.*
J. M. Sauvage.....*Bursar.*
J. Comte.....*Agent.*

HOTEL DIEU NUNNERY AT QUEBEC.

(Founded in 1637, *for the Sick Poor.)*
The Rev. *Mother* Ste. Antoine...*Superior,* 1825.

URSULINE NUNNERY AT QUEBEC.

(Founded in 1639, *for the Instruction of Young Females.)*
The Rev. *Mother* Ste. Monique...*Superior,* 1827.

GENERAL HOSPITAL NUNNERY AT QUEBEC.

(Founded in 1693, *for the Infirm Poor.)*
The Rev. *Sister* Ste. Agnes.....*Superior,* 1825.

HOTEL DIEU NUNNERY AT MONTREAL.

(Founded in 1644, *for the Sick Poor.)*
The Rev. *Sister* Meziere.....*Superior.*

CONGREGATION NUNNERY AT MONTREAL.

(Founded in 1650, *for the Instruction of Young Females.)*
The Rev. *Sister* Ste. Madeleine.....*Superior.*

GENERAL HOSPITAL NUNNERY AT MONTREAL.

(Founded in 1752, *for the Infirm and Invalid Poor.)*
The Rev. *Sister* Marie Marguerite Lemaire...*Superior.*

URSULINE NUNNERY AT THREE RIVERS.

(Founded in 1677, *for the Instruction of Youth, and for the Sick Poor.)*
The Rev. *Sister* Ste. Olivier.....*Superior,* 1820.

MILITARY REGISTER.

Commander in Chief.

Lieutenant General His Excellency SIR JAMES KEMPT, Knight Grand Cross of the Most Honorable Military Order of the Bath, Knight Grand Cross of the Royal Hanoverian Guelphic Order, Knight of the Austrian Military Order of the Empress Maria Theresa, Knight of the Third Class of the Russian Military Order of St. George, Knight of the Russian Order of St. Wladimir, Commander in Chief of His Majesty's Forces in North America.

Aides de Camp..... { Lt. Col. Charles Yorke, 52d Foot.
Capt. J. Hamilton, 81st Foot.

MILITARY SECRETARY'S OFFICE.

Military Secretary...Lieut. Col. George Couper.
Asst. Military do.....Capt. J. Hamilton.
Clerks.....Francis T. Thomas.
Gordon Watts.
Andrew Bulger.
John Spong.

ADJUTANT GENERAL'S DEPARTMENT.

Dep. Adj. General...Col. Sir Thomas Noel Hill, K. C. B.
Asst. Adj. General...Lieut. Col. Colley L. Foster.
Clerks ..... { Capt. Thomas Fitzgerald.
H. Hall.

QUARTER MASTER GENERAL'S DEPARTMENT.

Dep. Q. Mast.Gen...Lieut. Col. Hon. Charles Gore.
Clerks..... { William Rogers.
Capt. W. Dickson.

Governor of Quebec Garrison...Maj. Gen. W. G. Strutt.
Lieutenant Governor.....Lieut. Gen. L. M'Lean.

Town Majors { *Quebec*.....James Frost, *ens.*
Montreal.....B. Rooth, *capt.*

Fort Adjts... { *Isle aux Noix*...H. Brewster, *capt.*
Coteau du Lac..A. Nicoll, *ens.*

Commandants { *Quebec*.....Major Baird, 66th.
Montreal.....Lt. Col Fleming, 24th.
Isle aux Noix...Capt. Ewing, 24th.
St. Helens.....Capt. G. C. Coffin, *b. m.* R. A.

BRIGADE MAJORS.

Majors of Brigade..... { Major Geo. A. Elliot...*Quebec.*
Capt. Pritchard, 52d...*Montreal.*

Clerks { .....W. Wright.....*Quebec.*
.....W. Moore .....*Montreal.*

ORDNANCE DEPARTMENT.

Ordnance Storekeepers ... { Richard Penn...*Quebec.*
Francis Sisson...*Montreal.*

Deputy Storekeepers..... { Manly Gore.....*Quebec.*
John Coward....*Isle aux Noix.*

Clerks.....M. Heathfield ..*Quebec.*
A. T. Thomas... *Do.*
W. Plunkett.... *Do.*
J. M. Holwell...*Montreal.*
W. A. Holwell.. *Do.*

Assistant Clerks..... { Wm. Skakel..... *Do.*
James Forster... *Do.*
Donald Grant...*Quebec.*

Temporary Clerk.....R. Woods.....*Isle aux Noix.*

BARRACK DEPARTMENT.

Quebec..... Thomas Trigge, B. M.
Montreal.....Daniel Grant, B. M.
Chambly, St. Johns and Blairfindie }.....P. Murta, B. M.
Isle aux Noix..... Thomas Jobson, B. M.
Three Rivers.....Thomas Whithead, B. M.
William Henry.....J. K. Welles, B. M.
Coteau du Lac..... Henry Evatt, B. M.
Laprairie.....W. M'Donald, *in charge.*

ROYAL ENGINEER DEPARTMENT.

Assistant Engineer.....H. Weatherstone ...*Quebec.*

Clerks of Works .....
- George Morrison..... *Do.*
- Joseph Clarke .....*Montreal.*
- William Morrison ...*Quebec.*

Clerks .....
- C. Feluet..... *Do.*
- H.M. Blacklock..... *Do.*
- Moses J. Hays.....*Montreal.*
- M. M'Namara .....*Isle aux Noix.*
- H. D'Estimauville...*Quebec.*
- Charles Clarke..... *Do.*

Clerks of Stores .....
- J. Sedley ..... *Do.*
- Robert Johnson .....*Montreal.*
- J. Pugh .....*Isle aux Noix.*

Overseers.....
- James Thompson ...*Quebec.*
- R. Goldsworthy..... *Do.*

District Overseer .....William Shand .....*Montreal.*

Master Smiths .....
- J. Jenkins.....*Quebec.*
- J. Gordon.....*Isle aux Noix.*

Master Mason.....J. Masson .....*Quebec.*

Master Carpenter ....F. Wyatt .....*Isle aux Noix.*

Foreman of Labourers .....T. Hounslow.....*St. Helens.*

MEDICAL DEPARTMENT.

*Dpy. Inspector of Hospitals.*Joseph Skey, M. D. *Quebec.*

Apothecary to the Forces ... John F. Pink..... *Do.*

Assistant Staff Surgeons
- William Pardey, M.D. *Montreal.*
- William Milne, M.D. *Grenville.*

Hospital Assistants .....
- Peter Baird, M. D. .. *Quebec.*
- — Cruickshank..... *Isle aux Noix.*

Medical Attendant .....E. W. Carter ..... *Wm. Henry.*

Purveyor's Clerk.....Samuel W.H. Leslie . *Quebec.*

COMMISSARIAT DEPARTMENT.

Commissary General .....Randolph I. Routh ...*Quebec.*

Dpy. Com. General .....Charles J. Forbes.....*Montreal.*

Asst. Com. General.....W. R. Eppes .....*Quebec*

Dpy. Asst. Com. Generals..Robert Alsopp.....*Quebec.*
- Tannatt H. Thomson..*Montreal.*
- Thomas Hill.....*Quebec.*
- William Green.....*Montreal.*
- William A. Thompson. *Wm. Henry.*
- William Bailey.....*Quebec.*

Dpy. Asst. Com. Generals....	John Ashworth.....	*Montreal.*
	William Ross	*Quebec.*
	John Mason	*Do.*
	Thomas Scobell.....	*Do.*
	Samuel Tubby	*Montreal.*
	Charles Morgan	*Quebec.*
	Kenneth Cameron.....	*Montreal.*
	William Howe.....	*Isle aux Noix*
	Thomas Stickney.....	*Quebec.*
	Amos Lister.....	*Grenville.*
	George Adams	*Quebec.*
	Thomas E. Trew.....	*Do.*
Treasury Clerks.....	Fredk. Thos. Mylrea...	*Do.*
	William Montresor.....	*Do.*
	William Nicols.....	*Do.*
	Thomas Wilson.....	*Do.*

COMMISSARY OF ACCOUNTS DEPARTMENT.

Deputy Commy. General	J. H. Adams.....	*Quebec.*
Assist. Commy. General.....	W. H. Snelling.....	*Do.*
Depy. Asst. Commy. Genls.	J. Lane, Jun.....	*Do.*
	T. Rea.....	*Do.*
	C. Tidmarsh.....	*Do.*
Clerk	William Lane.....	*Do.*

INDIAN DEPARTMENT OF LOWER CANADA.

Chief Superintendant	Maj. Gen. H. C. Darling	*Quebec.*
Superintendant...	L. J. Duchesnay.....	*Quebec District.*
Resident Agent and Secretary	D. C. Napier	*Montreal.*
Residents.....	C. Duchesnay	*Quebec.*
	James Hughes.....	*Montreal.*
	J. B. Lorimier.....	*St. Regis.*
Clerk	W. M'Culloch.....	*Montreal.*
Interpreters	G. Macomber	*Caghnawaga.*
	B. St. Germain	*Montreal.*
	D. Ducharme	*Lake of 2 Mountains.*
	J. Niverville	*Three Rivers.*
Schoolmaster.....	Vincent Ferrier	*Lorette.*
Missionaries	Rev. L. Amiot	*St. François.*
	J. Vallé.....	*St. Regis.*
	J. Marcoux	*Caghnawaga.*
	Thomas Cooke.....	*Lorette.*
	E. Faucher	*Ristigouche.*

OFFICERS OF THE ARMY STATIONED IN THE PROVINCE OF LOWER CANADA.

ROYAL ARTILLERY.

Lieutenant Colonel	J. P. Cockburn	*Quebec.*
1st Captains	G. C. Coffin, *b. m.*	*St. Helens.*
	Lloyd Dowse	*Quebec.*
2d Captains	W. Elgee	*do.*
	J. R. Hornsby	*do.*
	George Birch	*do.*
1st Lieutenants	John Trotter	*St. Helens.*
	Richard Tomkyns	*do.*
	R. G. B. Wilson	*Quebec.*
	Thomas Knatchbull	*do.*
	John Gore	*do.*
	John Matson	*do.*
	J. H. Cockburn	*do.*
2d Lieutenants	T. G. Marlay	*do.*
	E. C. Warde	*do.*
Surgeon	N. P. Bradley	*do.*
Assistant Surgeon	Stewart Chisholm	*St. Helens.*
2d Assistant Surgeon	William Kelly	*do.*

ROYAL ENGINEERS.

Colonel	F. W. Durnford	*Quebec.*
Lieutenant Colonel	Edward Figg	*Montreal.*
1st Captains	R. S. Piper	*do.*
	S. C. Melhuish	*Quebec.*
1st Lieutenants	T. C. Luxmore	*do.*
	H. P. Wulff	*do.*

15th (York East Riding) *Regiment.*

HEAD QUARTERS—QUEBEC.

"Martinique," "Guadaloupe."

Colonel.....† Sir M. Disney, K. C. B. *Lt. Genl.*
Lt. Colonel... † A. F. Macintosh.

Majors.

W. Grierson. | † John Eden.

---

† Absent on leave or at the Depot.

Captains.

† Gerard Quill, *m.*	Fred. Hope.
Henry Temple.	Hudson Gage.
† G, D. Colman.	† Alfred Davis.
† T A. Drought.	† W. R. B. Smith.
John Humphrys.	R. A. Cuthbert.

Lieutenants.

† Thomas Colman.	† Hen. Rudyerd.
H. B. Barnham.	Fred. L. Ingall.
† R. L. Battersby.	Charles Cooke.
‡ John Blair.	† James Barry.
L. Tollemache.	† T. H. Western.
Ths. Moore.	Thomas Rose.

Ensigns.

† E. S. N, Campbell.	George Pinder.
J. R. Norton.	† Thomas Cronyn.
Thomas Wright.	† Thomas O'Grady.
James Hay, *adj.*	† W. H. Mounsey.
Charles W. Hird.	

Paymaster . . . . C. Walker, *capt.*
Adjutant . . . . J. Hay, *ens.*
Quarter Master . . J. W. Dawson, *lt.*
Surgeon . . . . . J. M. Bartley, M. D.
Assistant Surgeons. { † W. Bain, M. D. / Christ. Collis.

24*th* (Warwickshire) *Regiment.*

HEAD QUARTERS—MONTREAL.

"Egypt," "Cape of Good Hope," "Talavera," "Fuentes d'Onor," "Salamanca," "Vittoria," "Pyrenees," "Niveue," "Orthes," "Peninsula."

Colonel.....Sir J. Lyon, K. C. B. *Maj. Genl.*
Lt. Colonel...E. Fleming.

Majors.

† Charles Hughes.	Ponsonby Moore Kelly.

Captains.

H. D. Townshend.	William Andros.
‡ Hon. C. T. Monckton.	† C. Hastings Doyle.
John Ewing.	† C. F. Barton.
G. Fitz. G. Stack.	† James B. Harris.
‡ John Stoyte.	† Robert Marsh.

---

† Absent on leave or at the Depot. ‡ Waterloo.

Lieutenants.

† John Harris.	Nicolas Leslie.
† Fran. Grant.	Henry Young.
H. W. Harris.	A. G. Blachford.
† Daniel Riley.	Langf. Heyland.
F. T. Maitland.	Hon. C. Preston.
F. T. Cunynghame.	† A. C. Sterling.

Ensigns.

Wm. G. Brown.	† R. C. Hunter.
J. Massy Stack.	James George, *adjt.*
William Spring.	† Peter Grehan.
† F. Chetwode.	P. A. Barnard.
† J. J. Greig.	

Paymaster . . . . Alex. Tovey, *lt.*
Adjutant . . . . James George, *ens.*
Quarter Master . . James Murray.
Surgeon . . . . . William Byrtt.
Assistant Surgeons { John O'Toole. † James Crawford, M. D.

66th (Berkshire) *Regiment.*

HEAD QUARTERS—QUEBEC.

"Douro," "Talavera," "Albuera," "Vittoria," "Pyrenees," "Nivelle," "Nive," "Orthes," "Peninsula."

Colonel.....† O. Nicolls, *Gen'l.*
Lt. Colonel ...† Charles Nicol, *Col.*

Majors.

James Baird.	† S. Patrickson.

Captains.

P. Duncan.	T. H. Johnston.
Wm. Kingsmill.	J. L. Wingfield.
John Clarke.	Pereg. Warren.
† T. H. Baylie.	† T. Leigh Goldie.
‡ John Daniell.	† R. Rumley.

Lieutenants.

† John Ussher.	Charles Herbert.
Philip Ditmas.	W. J. Crompton.
† Thomas Rainsford.	† J. L. Nunn.
† William Glascott.	W. L. Dames.
† J. Brannan.	Fred. Kerr.
Herb. C. Jenner.	† Thos. Beckham.

---

† Absent on leave or at the Depot. ‡ Waterloo.

Ensigns.

Henry Nixon.	John Johnston.
Charles F. Gibson.	† N. D. Lane.
‡ R. Steele, *adjt.*	† C. E. Michel.
T. G. Armstrong.	E. W. Dickens o.
R. T. Healey.	

Paymaster	K. T. Ross, *lt.*
Adjutant	R. Steele, *ens.*
Quarter Master	John Stephens.
Surgeon	W. Henry.
Assistant Surgeons . .	† W. Linton.
	P. Anglin, M. D.

ROYAL STAFF CORPS.

Lieutenant Colonel . .	H. Duvernet.
Captain	‡ G. D. Hall.
1st Lieutenant	R. Hayne.

NAVAL REGISTER.

NAVAL ESTABLISHMENT IN LOWER CANADA.

Commodore . . . . . Robert Barrie, C. B.

ISLE AUX NOIX.

Captain Superintending . . .	Hon. H. D. Byng.
Lieutenant in Ordinary . . .	J. B. Clarke.
Assistant Surgeon	J. Kerr.

DOCK YARD.

Quarterman	Robert Adams.

MONTREAL.

Clerk in Charge	Wm. Lunn.

OFFICERS ENGAGED IN THE SURVEYING OF THE ST. LAWRENCE.

Commander	Henry W. Bayfield.
Lieutenant	J. P. Collins.
Midshipman	— Bowen.
Surgeon	— Kelly.

† Absent on leave or at the Depot. ‡ Waterloo.

MISCELLANEOUS REGISTER.

SOCIETIES IN GREAT BRITAIN CONNECTED WITH CANADA.

CANADA LAND COMPANY.

(INCORPORATED IN 1825 BY ACT OF PARLIAMENT.)

Chairman . . . . . Charles Bosanquet.
Deputy Chairman . . . William Williams, M. P.

Directors.

Robert Biddulph.	John Hodgson.
Richard Blanshard.	John Hullett.
Robert Downie.	Hart Logan.
John Easthope.	R. Gillespie.
Edward Ellice.	James W. Killop.
John Fullarton.	John Masterman.
Charles David Gordon.	Martin Tucker Smith.
William Hibbert, Jun.	Henry Usburne.

Auditors.

Thomas Starling Benson.	Thomas Wilson, M. P.
Thomas Poynder, Jun.	John Wooley

Accountant . . . . . John Perry.

Officers in Canada.

Hon. Wm. Allan, Thomas M. Jones . . *Commissioners at York.*
Messrs. Hart Logan & Co. . *Agents at Montreal.*
John Davidson . . . . . *do.* *Quebec.*
F. A. Harper . . . . . *do.* *Kingston.*

THE GLASGOW SOCIETY FOR PROMOTING THE RELIGIOUS INTERESTS OF SCOTTISH SETTLERS IN BRITISH NORTH AMERICA.

(IN CONNECTION WITH THE ESTABLISHED CHURCH OF SCOTLAND.)

Patron.

The Right Honorable the Earl of Dalhousie, G. C. B.

President . . . . Kirkman Finlay.

Vice Presidents.

Sir Archibald Campbell, Bart.
Sir Michael Shaw Stewart, Bart.
The Hon. the Lord Provost of Glasgow.
Henry Monteith.
James Hopkirk.
Rev. Dr. Burns.
Rev. Dr. Lockhart.
Charles Stirling.
James Mackenzie.
William Smith.
Robert Dalglish.

Treasurer . . . Matthew Montgomerie.

Secretaries . . Rev. Dr. Scott.
Dr. Burns.
David Welsh.

Committee of Directors.

Rev. Pat. M'Farlane.
Dr. Dewar.
John Muir.
John Smyth.
John Geddes.
Dr. Andrew Stewart.
William Burns.
Dr. John Robertson.
Matthew Leishman.
Robert Clark.
Duncan M'Farlane.
Adam Gunn.
Patrick Falconer.
John Wright, Jun.
Richard Kidston.
Henry Paul.
David Ferguson.
Allan Fullarton.
Peter Brown.
Donald Cuthbertson.
John Robertson.
James Finlay.
Ilay Burns.
John Parker.

EDINBURGH AUXILIARY SOCIETY.

President . . . . . ———
Vice President . . . George Ross.
Secretary . . . . . P. Tennant, W. S.
Treasurer . . . . . William Young, W. S.

THE LONDON SOCIETY FOR PROMOTING EDUCATION AND INDUSTRY IN CANADA.

Vice Patron.

His Royal Highness the Duke of Sussex.

President . . His Grace the Duke of Bedford.

Vice Presidents.

Right Rev. the Lord Bishop of Salisbury.	Right Hon. Sir George H. Rose, M. P.
Right Hon. the Earl of Clarendon.	Hon. F. G. Calthorpe, M. P.
Right Hon. the Earl of Rocksavage.	R. Wilmot Horton, M. P.
	Edward Ellice, M. P.
Right Hon. Lord Calthorpe.	T. F. Buxton, M. P.
Right Hon. Lord Gambier.	William Taylor Money.
Right Hon. Lord Bexley.	William Wilberforce.
Right Hon. Lord Goderich.	William Williams.

Treasurer . . . . . John Scott.

Secretaries . . . . { Rev. Thomas Mortimer, M. A.
Thomas Pellatt.

Committee.

Rev. Isaac Saunders, M. A.	Luke Howard.
Rev. Alexander Waugh, D. D.	John Mortlock.
Rev. Robert Winter, D. D.	James Millar.
Rev. Thomas Boys, M. A.	Samuel Mills.
Rev. C. I. Latrobe.	Joseph Reyner.
Rev. Richard Reece.	Robert Steven.
William Allen.	Samuel West.
William Alers Hankey.	J. Broadley Wilson.
Launcelot Haslope.	John Wilks.

PUBLIC AND CHARITABLE INSTITUTIONS OF LOWER CANADA.

OFFICERS OF THE PROVINCIAL GRAND LODGE FOR THE DISTRICT OF QUEBEC AND THREE RIVERS.

R. W. Claude Denechau .....*Provincial Grand Master.*
R. W. Henry Le Mesurier .....*Deputy Provl. Grand Master.*
R. W. William Phillips .....*Senior Grand Warden.*
R. W. George Keys.....*Junior Grand Warden.*
V. W. Rev. Dr. Jas. Harkness...*Grand Chaplain.*
V. W. Andrew Stuart ... .*Grand Registrar.*
V. W. John Phillips.....*Grand Treasurer.*
V. W. H. N. Patton.....*Grand Secretary.*
V. W. ————.....*Deputy Grand Secretary.*
W. C. J. R. Ardouin .....*Grand Arch. & Sup. of Works.*
W. T. W. Satterthwaite.....*Grand Director of Ceremonies.*

W. C. M'Callum.....*Grand Senior Deacon.*
W. A. E. Hart.....*Grand Junior Deacon.*
W. J. C. Nixon..... .....*Grand Sword Bearer.*
W. G. Taylor.....*Grand Poursuivant.*
W. J. Scheffer.....*Grand Tyler.*

Past Grand Officers.

R. W. F. Coulson.....*Past Deputy Grand Master.*
R. W. J. F. X. Perrault .....*Past Deputy Grand Master.*
R. W. W. A. Thompson .....*Past Deputy Grand Master.*
R. W. T. C. Oliva.....*Past Deputy Grand Master.*
V. W. F. G. Western.....*Past Grand Senior Warden.*
V. W. A. M'Gill .....*Past Grand Junior Warden.*
V. W. R. Teniston.....*Past Grand Treasurer.*
V. W. N. Duchesnay.....*Past Gr. Dir. of Ceremonies.*

OFFICERS OF THE PROVINCIAL GRAND LODGE FOR THE DISTRICT OF MONTREAL AND BOROUGH OF WILLIAM HENRY.

R. W. John Molson .....*Provincial Grand Master.*
R. W. Turton Penn.....*Deputy Prov. Grand Master.*
V. W. William Badgley .....*Senior Grand Warden.*
V. W. Lucius L. Solomons.....*Junior Grand Warden.*
V. W. The Rev. J. Bethune ....*Grand Chaplain.*
V. W. Horatio Gates .....*Grand Treasurer.*
V. W. Henry M'Kenzie ....*Grand Registrar.*
V. W. John S. M'Cord .....*Grand Secretary.*
B. Francis Perry.....*Deputy Grand Secretary.*
W. Fredk. Griffin.....*Senior Grand Deacon.*
W. Hiram Seymour.....*Junior Grand Deacon.*
W. J. E. Campbell. *Grand Sup. of Works.*
W. Peter M'Gill .....*Grand Director of Ceremonies.*
B. William Eydam..... { *Dep. Grand Director of Ceremonies.*
W. Moses I. Hays.....*Grand Sword Bearer.*
W. Nicholas C. Radiger.....*Grand Organist.*
B. R. Spooner .....*Grand Standard Bearer.*
B. W. Blackwood .....
B. Edward Hartley .....
B. Stanley Bagg .....
B. R. S. Piper, Capt. R.E. } *Grand Stewards.*
B. Norman Bethune.....*Grand Tyler.*

OFFICERS OF LODGE 77, MERCHANTS, (FRERES DU CANADA) OF QUEBEC.

MEETS THE SECOND WEDNESDAY IN EACH MONTH.

Brother H. Lemesurier.....*W. Master.*
William Phillips.....*Senior Warden.*
George Keys .....*Junior Warden.*
Andrew Stuart.....*Treasurer.*
Narcisse Duchesnay.....*Senior Deacon.*
R. Peniston .....*Junior Deacon.*
H. N. Patton .....*Secretary.*
A. E. Hart .....*Sword Bearer.*
P. Braidie .....*Tyler.*

OFFICERS OF LODGE No. 3, (ST. PAUL'S) MONTREAL.

Brother W. Badgley .....*W. Master.*
Peter M'Gill .....*Senior Warden.*
James C. Grant.....*Junior Warden.*
Moses J. Hays.....*Treasurer.*
Joshua Pelton.....*Secretary.*
Stanley Bagg.....*Senior Deacon.*
Robert S. Piper, Capt. } *Junior Deacon.*
R. E. .....
Francis Perry.....*Inner Guard.*
Hugh M'Kay..... .....*Tyler.*
William Stephens .....
William Blackwood ... } *Stewards.*
Hon. Louis Gugy .....
Joseph Shuter .....
Nicholas C. Radiger .....*Director of Ceremonies.*

LIST OF PRIVATE LODGES FOR THE DISTRICT OF MONTREAL AND WILLIAM HENRY.

UNDER THE JURISDICTION OF THE PROVINCIAL GRAND LODGE.

Prov. No.	*Designation.*	*Place of Meeting.*
2	Prevost Lodge	*Saint Armand.*
3	Saint Paul's Lodge.....	*Montreal.*
4	Nelson's Lodge	*Caldwell's Manor.*
5	Saint Andrew's Lodge.....	*Saint Andrew's.*
6	Golden Rule Lodge	*Stanstead.*
8	Columbia Lodge.....	*Hull.*
9	Odell Lodge	*Odell Town.*
10	Prince Edward's Lodge.....	*Hetley.*
11	Canning Lodge	*Montreal.*
12	Saint George's Lodge.....	*Do.*

THE ROYAL INSTITUTION FOR THE ADVANCEMENT OF LEARNING WITHIN THE PROVINCE.

Principal.

The Hon. and Rev. C. J. Stewart, D. D. Lord Bishop of Quebec, 13th June, 1826.

Trustees.

The Principal; the Lieutenant Governor of Upper Canada; the Chief Justice of the Province; the Chief Justice of Montreal; the Chief Justice of Upper Canada; the Speakers of the Legislative Council and House of Assembly of Lower Canada, for the time being, 3d Oct. 1818; the Hon. Sir Francis N. Burton, Lieutenant Governor of Lower Canada, 20th July, 1822; the Hon. John Richardson, 3d Oct. 1818; the Hon. and Rev. John Strachan, D. D. 3d Oct. 1818; the Rev. G. J. Mountain, D. D. Archdeacon of Quebec, 13th Dec. 1819; the Hon. Charles De St. Ours, 13th Dec. 1819; the Hon. John Caldwell, 13th Dec. 1819; the Hon. H. W. Ryland, 13th Dec. 1819; the Hon. J. Stewart, 17th March, 1821; the Hon. J. T. Taschereau, 14th March, 1822; the Hon. A. W. Cochrane, 17th June, 1823; Daniel Sutherland, 17th November, 1824; Louis Montizambert, 17th November, 1824; Hon. J. R. Valliéres De St. Real, 17th Nov. 1824; Thomas A. Young, 17th Nov. 1824.

Secretary...The Rev. J. L. Mills, D. D. 13th Dec. 1819.

Messenger...Thomas Paine, 13th Dec. 1819.

UNIVERSITY OF M'GILL COLLEGE, MONTREAL.

(Founded and endowed by the Will of the late Hon. James M'Gill, of Montreal, and established by Royal Charter, 31st March, 1821.)

Governors.

The Governor in Chief, the Lieutenant Governors of Lower and Upper Canada, the Lord Bishop of Quebec, the Chief Justice of Upper Canada, the Chief Justice of Montreal, for the time being.

Principal.

The Rev. G. J. Mountain, D. D.

Professors.

Divinity	Rev. G. J. Mountain, D.D. *Camb.*
Moral Philosophy & Learned Languages	Rev. J. L. Mills, D. D. *Oxon.*
History and Civil Law	———
Mathematics and Natural Philosophy	Rev. J. Wilson. A. M. *Oxon.*

Chemistry & Materia Medica ..A. F. Holmes, M. D.
Practice of Physic .....W. Caldwell, M. D.
Anatomy, Physiology & Surgery J. Stephenson, M. D.
Midwifery and Diseases of Women and Children..... W. Robertson.

COLLEGE OF QUEBEC.

Principal.

Rev. Antoine Parant.

Professors.

Mathematics and Physics.....Rev. John Holmes.
Theology ..... Joseph Aubry.
Rhetoric..... F. X. Baillargé.

Regents of the Humanity Classes.

Rev. Joseph Labarge.
Joseph Paquet.
Zephirin Levesque.
Rev. David Tetu.
Edouard Quertier.

COLLEGE OF MONTREAL.

Principal.

Rev. Joseph Quiblier.

Professors.

Theology ....Rev. G. J. P. Lery.
Rhetoric ..... Alexander Boyle.
Philosophy, Mathematics and Greek..... Jean Larkin.
Regents of the Humanity Classes Patrick Burke.
Angus M'Donell.
Pierre Mercier.
Alex. F. Trudeau.
J. Bte. Labelle.
Tutors ..... Timothy O'Meara.
Jacques Arrand.
French Teacher ..... Michael Lavoie.
English Teacher ..... ——— Mahony.

COLLEGE OF NICOLET.

Trustees.

The Roman Catholic Bishop, the Coadjutor, the Grand Vicar of the District of Three Rivers, the Curate of Nicolet, and the Senior Curate of the District, 10th Dec. 1821.

Superior.....Rev. J. Raimbault.
Principal ..... J. O. Leprohon.
Professor of Mathematics ..... J. B. Ferland.

Regents of the Humanity Classes.

Rev. D. Deziel.
F. Gauvreau.
C. Harper.
L. Desilets.

Rev. E. Marcoux.
J. Desrochers.
J. Milligan.

COLLEGE OF ST. HYACINTHE.

Principal .....Rev. J. Macguire.
Agent..... E. Crevier.

Professors.

Mathematics.....Rev. — Pouliot.
Rhetoric ..... L. Proulx.

Regents of the Humanity Classes.

Rev. J. B. Boucher.
M. Marie.
L. Brien.

Rev. S. Raimond.
J. Archambault.
Leon Birss.

COLLEGE OF ST. JAMES.

FOR STUDENTS IN THEOLOGY.

Professors.

Sacred Writings.....Rev. Charles Berthelot.
Theology..... J. C. Prince.
Agent ..... Louis Marcotte.

COLLEGE OF CHAMBLY.

Principal.....Rev. P. M. Mignault.
Vice Principal..... J. O. Boucher.

Professors.

Mathematics.....Rev. Mr. Giard.
Belles Lettres..... Mr. Garnot.
Greek..... Mr. Boland.
Latin..... Mr. Giroux.
French..... Mr. Leclerc.

LITERARY AND HISTORICAL SOCIETY OF QUEBEC.

President.....The Hon. the Chief Justice.
First Vice President.....Andrew Stuart.
Second Vice President.....William Sheppard.
Third Vice President.....Joseph Bouchette.
Fourth Vice President.....Honorable John Caldwell.
Corresponding Secretary.....William Green.
Recording Secretary.....Jonathan Wurtele.
Council Secretary.....William Henderson, Jun.
Treasurer.....Archibald Campbell.
Librarian and Keeper of the Museum } Rev. George Bourne.

Class of Literature and History.

Chairman.....John Charlton Fisher, L. L. D.
Secretary.....Etienne Parant.

Class of Natural History.

Chairman.....William Lyons, M. D.
Secretary..... W. H. A. Davies.

Class of Science.

Chairman.....Captain Bayfield, R. N.
Secretary.....G. Wickstead.

Class of Arts.

Chairman.....Honorable W. B. Felton.
Secretary.....Judge Burton.

NATURAL HISTORY SOCIETY OF MONTREAL.

Patron.

The Right Hon. the Earl of Dalhousie, G. C. B.

President.....The Hon. John Richardson.
Vice Presidents..... { W. Pardy, M. D.
Rev. A. Mathieson.
J. Campbell, M. D. }
Corresponding Secretary.....A. F. Holmes, M. D.
Recording Secretary.....Robert Armour, Jun.
Treasurer.....Henry Corse.
Librarian and Cabinet Keeper } H. H. Cunningham.

Council.

A. F. Holmes, M. D. *Chair.*
W. Freeland.
Arthur Ross.
Alexander Skakel.
John S. M'Cord.
J. Stephenson, M. D.
The other office bearers *ex-officio.*

Indian Committee.

Lt. Col. Wm. M'Kay, *Pres.*
D. C. Napier.
John S. M'Cord.
W. Pardy, M. D.
A. F. Holmes, M. D.
R. Armour, Jun. *Secretary.*

Committee of Finance.

A. F. Holmes, M. D.
Wm. Pardy, M. D.
Arthur Ross.

Committee of Publication.

Rev. A. Mathieson.
W. Pardy, M. D.
W. Lunn.
A. F. Holmes, M. D.
W. Freeland.

Library Committee.

Henry Corse.
Arthur Ross.
H. H. Cunningham.
A. F. Holmes, M. D.
A. Skakel.

Committee for selecting subjects of Conversation.

Alex. Skakel, *Chairman.*
W. Pardy, M. D.
Rev. H. Esson.
Charles Tait.
Rev. A. Mathieson.
Rev. J. Bethune.
Arthur Ross, *Secretary.*

MONTREAL MECHANICS' INSTITUTION.

Patron.

His Excellency Sir James Kempt, G. C. B.

President.....Hon. Louis Gugy.
Vice Presidents..... Hon. L. J. Papineau. Rev. Henry Esson. John Molson, Sen. Horatio Gates.
Treasurer.....William Shand.
Secretary.....George Holman.
Corresponding Secretary.....W. Antrobus Holwell.
Librarian and Keeper of the Museum James Huddell.

QUEBEC MEDICAL SOCIETY.

President.....Joseph Painchaud.
Vice President.....William Hall.
Secretary..... S. W. H. Leslie.
Treasurer.....Joseph Morrin.
Librarian..... — Mrchand.

MONTREAL HORTICULTURAL SOCIETY.

Patron.

The Right Hon. the Earl of Dalhousie, G. C. B.

President .....Hon. John Richardson.
Vice President.....H. Corse.
Treasurer.....A. M'Kenzie.
Secretary .....R. Cleghorn.
Stewards..... { A. M'Gillivray. G. M. Kerracher.

QUEBEC LIBRARY.

[INSTITUTED 1779.]

Trustees.

Rev. D. Wilkie.	W. Finlay.
H. Lemesurier.	Andrew Moir.

Treasurer .....Alexander Simpson.
Librarian .....Thomas Christie.

QUEBEC GARRISON LIBRARY.

Patron.

The Governor in Chief.

President .....Sir Noel Hill, K. C. B.
Vice President.....Col. Durnford, R. E.
Librarian.....Rev. J. L. Mills, D. D.

MONTREAL LIBRARY.

Directors.

A. F. Holmes, M. D.	Fred. Griffin.
John Try.	Robert Armour.
Charles Tait.	Turton Penn.
Rev. Edward Black.	

Treasurer .....John Try.
Secretary.....A. F. Holmes, M. D.
Librarian .....Henry Hillock.

ADVOCATES' LIBRARY, MONTREAL.

[INSTITUTED FEBRUARY 1828.]

Patron.

The Hon. Chief Justice Reid.

President..... Joseph Bedard, K. C.
Vice President.....The Solicitor General.
Secretary .....Alexander Buchanan.
Treasurer.....Frederick Griffin.
Managing Committee { Alexander Buchanan. John S. M'Cord. James C. Grant. }
Librarian.....Peter Devins.

QUEBEC EMIGRANT HOSPITAL.

Medical Attendants.

A. G. Couillard.
J. Blanchet.
J. J. Seguin.
S. W. H. Leslie.
Wm. Larue.

MONTREAL GENERAL HOSPITAL.

[*The Montreal General Hospital was founded in* 1821, *and incorporated by Royal Charter*, 1823.]

President.....The Hon. John Richardson.
Vice President.....John Molson.
Treasurer.....Samuel Gerrard.
Secretary.....Alexander Skakel.
Acting Treasurer.....John Try.

Governors for Life.

Hon. John Richardson.
Samuel Gerrard.
John Molson.
John Try.
George Auldjo.
John Molson, Jun.
Thomas Molson.
William Molson.
Alexander Skakel.
Henry Mackenzie.
Hon. Charles W. Grant.
John Torrance.
Joseph Chapman.
Hon. Chief Justice Reid.
Hon. Lewis Gugy.
Hon. John Forsyth.
David Ross.
Thomas Phillips.
James Leslie.
George Moffatt.
F. A. Larocque.
William Bingham.
Rev. Mr. Richards.
Francis Desrivières.
Samuel Gale.
David Handyside.
Joseph Beckett.
James Millar.
Robert Froste.
John Henderson.

Governors Elected in 1829.

Adam L. Macnider.	Robert Armour.
Henry Corse.	Jacob Dewitt.
Abner Bagg.	George Gregory.
Andrew Shaw.	Charles R. Ogden.
John Fleming.	Pierre De Rocheblave.
William Lunn.	John Jones.
Archibald Ferguson.	

Committee of Management.

Chairman.....H. Corse.

John Molson.	John Try.
Pierre De Rocheblave.	John Henderson.

Medical Board.

Wm. Robertson.	A. F. Holmes, M. D.
Wm. Caldwell, M. D.	John Stephenson, M. D.

Apothecary..... — Payton.
Matron..... Mrs. Stephenson.

MONTREAL HOTEL DIEU HOSPITAL.

Medical Attendants.

Robert Nelson.	Pierre Beaubien, M. D.

QUEBEC HOTEL DIEU HOSPITAL.

Medical Attendants.

Thomas Fargues, M. D.	Joseph Morrin.
William Holmes, M. D.	Joseph Parant.
Joseph Painchaud.	William Hall.

MONTREAL ORPHAN ASYLUM.

Directress.....Mrs. Leslie.
Secretary.....Mrs. Barrett.
Treasurer.....Mrs. Ross.

Committee of Management.

Mrs. Caldwell.	Mrs. Corse.
Macdonell.	Harwood.
James Torrance.	Kurczyn.
N. Jones.	Haldimand.
Bancroft.	Miss M'Gillivray.
Dorwin.	Try.
R. Corse.	Barrett.

Teachers.....Mr. and Mrs. Wilcock.
Medical Attendant.....T. F. C. Arnoldi, M.D.

FEMALE COMPASSIONATE SOCIETY OF QUEBEC.

Vice President .....Mrs. Montizambert.

Directresses.

Mrs. Mountain.	Mrs. Flack.
Smith.	Blanchet.
Christie.	Patton.
Langevin.	Clouet.
Harkness.	Pinchaud.
Davies.	

Treasurer .....Mrs. Cary.
Secretary .....Mrs. Stewart.
Storekeeper .....Mrs. Hadyn.

HIBERNIAN BENEVOLENT SOCIETY OF MONTREAL.

President .....John Donnellan.
Vice President.....Daniel Tracy.
Assistant do.....John Turney.
Secretary .....James M'Gowan.
Assistant do. .....John Felvey.
Treasurer .....J. D. Gibb.

QUEBEC DIOCESAN COMMITTEE OF THE SOCIETY FOR PROMOTING CHRISTIAN KNOWLEDGE.

Patron.

His Excellency Sir James Kempt, G C. B.

President.

The Hon. and Right Rev. Charles James, Lord Bishop of Quebec.

Vice Presidents.

The Hon. the Chief Justice.
The Venerable the Archdeacon of Quebec.

Secretary.....Rev. E. W.Sewell.
Treasurer .....Noah Freer.

Members of the Select Committee.

Col. Sir T. Noel Hill.	John Davidson.
The Hon. H. W. Ryland.	Rev. J. L. Mills, D. D.
The Hon. Mr. Justice Kerr.	Rev. J. Coghlan.
The Hon. John Stewart.	

THE MONTREAL DISTRICT COMMITTEE,

IN CORRESPONDENCE WITH THE QUEBEC DIOCESAN COMMITTEE OF THE SOCIETY FOR PROMOTING CHRISTIAN KNOWLEDGE.

President.....Rev. John Bethune.
Vice Presidents..... { Hon. John Richardson. Stephen Sewell.

Committee.

Rev. A. F. Atkinson.	George Moffatt.
Hon. C. W. Grant.	Thomas Busby.
Hon. John Forsyth.	Abner Bagg.
Samuel Gerrard.	Henry Corse.
David Ross.	W. Plenderleath.

Treasurer.....J. S. M'Cord.
Secretary.....Alexander Skakel, A. M.
Librarian.....Rev. B. B. Stevens, A. M.

NATIONAL SCHOOL, QUEBEC.

Committee of Managers.

Rev. Archdeacon Mountain.	Col. Durnford.
E. W. Sewell.	Judge Burton.
J. Coghlan.	H. Grassett.

Treasurer.....R. Symes.
Master of the Boys' School...Mr. Marsden.
Mistress of the Girls' School...Miss Norris.

NATIONAL SCHOOL, MONTREAL.

UNDER THE PATRONAGE OF THE MONTREAL DISTRICT COMMITTEE.

Committee of Management.

Rev. John Bethune, *President.*	Benjamin Hall.
Rev. B. B. Stevens, *Secretary.*	Stephen Sewell.
Hon. C. W. Grant.	A. Bigelow.
Samuel Gerrard.	John S. M'Cord.
Rev. A. F. Atkinson.	Wm. Annesley, Jun.

Visitors of the Boys' School.

All those who contribute 11*s.* 8*d.* and upwards to the funds of the District Committee.

Ladies' Committee for superintending the Female Department of the National School.

President.....Mrs. J. Bethune.
Vice President .....Mrs. Stevens.
Secretary and Treasurer .....Miss M. Jones.

Mrs. Richardson.	Mrs. C. R. Ogden.
T. B. Anderson.	Corse.
B. Hall.	Stanley.
Ross.	Dorwin.
Kurczyn.	R. Jones.
A. F. Holmes:	Miss M'Gillivray.
Bigelow.	Sewell.
Clarke.	Wurtele.

Master of the Boys' School.....Mr. Green.
Mistress of the Female School...Miss Meredith.

BRITISH AND CANADIAN SCHOOL SOCIETY, QUEBEC.

President.....J. F. Perrault.
Vice Presidents... { A. Ferguson. / Daniel Sutherland. }
Treasurer.....Benjamin Tremain.
Secretary.....Thomas Lee.

Committee.

Henry Black.	J. C. Fisher.
Arch. Campbell.	Robert Haddan.
Dr. C. N. Perrault.	Thomas Froste.
Peter Langlois.	George Henderson.
Town Major Froste.	John Fisher.
Noah Freer.	John Romain.
Wm. Patton.	C. Panet.
J. Leaycraft.	C. Denechaud.
J. M'Leod.	T. A. Stayner.
Louis Massue.	Capt. Anderson.
F. Durette.	J. G. Clapham.

Schoolmaster.....Mr. Morris.

BRITISH AND CANADIAN SCHOOL SOCIETY, MONTREAL.

President.....Horatio Gates.

Vice Presidents.

L. J. Papineau.
Peter M'Gill.
F. A. Larocque.
P. De Rocheblave.
James Leslie.

Treasurer.....A. Ferguson.
Secretary.....William Lunn.

Committee.

O. Berthelet.
John Torrance.
Michael Scott.
J. Frothingham.
John Mackenzie.
Joseph Masson.
Andrew Shaw.
R. J. Kimber.
Charles Tait.
J. D. Bernard.
J. Macdonnell.
D. B. Viger.
T. Bouthillier.
J. A. Cartier.
John Try.
J. T. Barrett.
John Simson.
J. Henderson.
Robert Simpson.
W. Plenderleath.
C. D. Day.

FEMALE DEPARTMENT.

President.....Mrs. Lunn.
Secretary.....Miss Day.

Committee.

Mrs. Bancroft.
Frothingham.
N. Jones.
John Torrance.
A. Ferguson.
John Mackenzie.
J. Hall.
Watkins.
Cheney.
James Fisher.
J. Harwood.
Mrs. Millar.
Miss Bancroft.
M'Cord.
Solomon.
Hedge.
Gates.
Smith.
Try.
Buchanan.
S. Day.

QUEBEC AGRICULTURAL SOCIETY.

Patron.
Sir James Kempt, G. C. B.

President .....John Neilson.
Vice President.....Hon. Matthew Bell.
Treasurer.....Thomas Wilson.
Secretary.....William Sheppard.
Assistant do.....F. X. Vaillancourt.

Members of the Committee.

Rev. Mr. Demers.
Rev. Mr. Parant.
Amable Berthelot.
Andrew Patterson.
Joseph Roy.
Andrew Paterson.
Jacques Leblond.
Michel Berthelot.
Hammond Gowen.
John Fraser.
Robert Dalkin.
Louis Massue.
James Hunt.
John Anderson.
Jer. Leaycraft.

Honorary Members of the Committee.

Robert Symes.
James George.
Jonathan Wurtele.
Charles Smith.
William Green.
William Saxe.
The Members of the Legislature and the Resident Clergy, *ex officio.*

MONTREAL AGRICULTURAL SOCIETY.

President.....Joseph Perrault.
Vice President.....Charles Penner.

Committee.

George Gregory.
Thomas Porteous.
James Leslie.
Austin Cuvillier.
James Somerville.
Hugh Brodie.
Archibald Ogilvie.
Paschal Lachapelle.
John Molson.
C. O. Ermatinger.
John Clark.
James Logan.
John Boston.
Charles Bowman.
V. Roy Lapensée.
The President of each of the Auxiliary County Societies, the Members of the Legislature, and the Resident Clergy, *ex officio.*

Secretary and Treasurer.....William Evans.

AUXILIARY COUNTY SOCIETIES.

COUNTY OF YORK.

President.....James Brown.
Secretary.....James Brown, Jun.

COUNTY OF HUNTINGDON.

President } *Western Division* { L. G. Brown.
Secretary } { R. H. Norval.
President...*Eastern Division*...Edmund Henry.

COUNTY OF EFFINGHAM.

President.....Arthur Webster.
Secretary..... John Hettrick.

COUNTY OF BEDFORD.

President.....George Cook.
Secretary.....Ralph Taylor.

WARDENS OF THE HOUSE OF INDUSTRY, MONTREAL.

[INCORPORATED BY 58 GEO. III.]

Francis Desrivieres.	John Try.
Henry M'Kenzie.	Jacob Dewitt.
Jean Bouthillier.	Jules Quesnel.
Horatio Gates.	Christian Wagner.
Louis Guy.	François Desautel.
James Millar.	André Jobin.

Secretary and Treasurer.....Frederick Goedicke.

QUEBEC FIRE SOCIETY

President .....Antoine Parant.
Vice Presidents..... { Edouard Bacquet. / George Arnold.
Secretary.....F. X. Vaillancourt.
Treasurer..... Joseph Roy.
Engineer..... — Fitzbac
Messenger.....Jean Fl[illegible]

Directors.

Elzear Bedard.
Robert Murray.
Andrew Fraser.
Pierre Boissault.
Daniel Morrin.
C. D. Planté.
Pierre Dorion.
George Welling.
Joseph Defoi.
Edward Carron.
G. D. Balzaretti.
Alex. Haddan.
Joseph Lagueux.
Joseph Provost.
François Parant.
Vital Tetu.
François Vallée.
Thomas Renfrew.
James Hunt.
G. C. Aird.
Pierre Miville.
J. B. Grenier.
J. D. Dupont.
George Chillas.
Aug. Gauthier.
Aug. Gauthier, Jun.
Louis Jacob.
Louis Carrier.
François Gagné.
Olivier Chartier.
Joseph Tourangeau.
Frs. X. Paradis.
André Belanger.
F. J. Parent.
Etienne Drolet.
C. Gobert.
Martin Moffatt.
Michel Gravel.
Jeremi Doré.
Michel Patrie.
Jean Gingras.
J. B. Dorval.
J. B. Bureau.

MONTREAL FIRE SOCIETY.

[INCORPORATED BY ACT OF THE LEGISLATURE, 9 GEO. IV. c. 57.]

President.....Pierre De Rocheblave.
Secretary and Treasurer...Robert Armour, Jun.
Collector.... .....Patrick Phelan.

Members.

Pierre Beaudry.
Olivier Berthelet.
John Boston.
Horatio Gates.
André Jobin.
Charles Lamontagne.
F. A. Larocque.
John S. M'Cord.
George Moffatt.
Toussaint Peltier, Jun.
Jules Quesnel.
John Torrance.

QUEBEC SAVINGS BANK.

President .....Noah Freer.

Vice Presidents.....
- Hon. M. Bell.
- Andrew Patterson.
- Francis Quirouet.
- Amable Berthelot.

Directors.

Anthony Anderson.	Joseph Leblond.
John Anderson.	J. Leaycraft.
Jean O. Brunet.	Andrew Moir.
François Buteau.	Louis Massue.
John Brown.	J. Munn.
Hon. A. W. Cochrane.	W. Downes.
Michel Clouet.	P. Patterson.
John Cannon.	Philippe Panet.
A. Campbell.	P. Peltier.
B. A. C. Gugy.	Charles Smith.
C. A. Holt.	George Symes.
Wm. Henderson.	William G. Sheppard.
Francis Hunter.	Thomas Wilson.
Louis Lagueux.	

Secretary and Treasurer.....James Tough.

MONTREAL SAVINGS BANK.

President.....Samuel Gerrard.

Vice Presidents.....Thomas Porteous, John Frothingham, F. A. Larocque.

Directors.

T. Thain.	James Millar.
John Molson.	Jul. Quesnel.
Charles Bancroft.	John Torrance.
J. T. Barrett.	T. B. Anderson.
Andrew White.	John Try.
Thomas Phillips.	C. Tait.
Jas Leslie.	Thomas Gibb.
Henry M'Kenzie.	B. Hart.
Hon. J. Richardson.	J. Valentine.
Jean Bouthillier.	E. Leprohon.
J. A. Cartier.	O. Berthelet.
Henry Griffin.	G. J. Holt.
T. A. Turner.	Joseph Masson.
A. L. M'Nider.	

Rev. John Bethune, Rev. Henry Esson, *Ex Officio.*

Secretary and Treasurer.....James Finlay.

QUEBEC CHARITABLE INSTITUTION FOR THE SUPPRESSION OF STREET BEGGING, AND SUPPLY OF WORK TO THE POOR.

Patron.

His Excellency Sir James Kempt, Governor in Chief.

President.

The Hon. and Right Reverend the Lord Bishop of Quebec.

Vice Presidents.

Hon. J. Hale, Hon. James Kerr, and Hon. J. T. Taschereau.

Committee of Management.

Rev. G. Bourne.	Rev. Dr. Harkness.
A. C. Buchanan.	Peter Langlois.
John Cannon.	Louis Massue.
Michel Clouet.	Rev. Dr. Mills.
Rev. G. S. Derome.	Rev. Dr. Mountain.
Lt. Col. M. J. Duchesnay.	Antoine Parant.
F. Durette.	William Patton.
J. B. Ferland.	William Pemberton.
J. C. Fisher.	Rev. R. Pope.
John Fisher.	Robert Symes.
Jeffrey Hale.	J. A. Wanton.

Treasurer ..... Antoine Parant.
Secretary ..... Jeffrey Hale.

MONTREAL AUXILIARY BIBLE SOCIETY.

Patron.

The Right Hon. the Earl of Dalhousie, G. C. B.

President..... Horatio Gates.

Vice Presidents.

Peter M'Gill.	J. T. Barrett.
James Leslie.	W. Plenderleath.

Treasurer..... John Frothingham.

Committee.

Rev. H. Esson.	J. Dewitt.
Rev. E. Black.	Wm. Moore.
Rev. R. Easton.	P. Freeland.
S. Hedge, Sen.	J. Mathewson.
James Fleming.	J. Ferrier.
W. Lunn.	R. Howard.
H. Dickinson.	J. Campbell, M. D.
Wm. Hedge.	J. M'Kenzie.
J. Torrance.	H. Brodie.
W. Freeland.	

Secretaries.

Foreign Secretary .....Rev. A. Mathieson.
Domestic Secretary.....Rev. J. Hick.
Minute Secretary .....Benjamin Workman.

MONTREAL AUXILIARY RELIGIOUS TRACT SOCIETY.

Treasurer.....William Lunn.

Committee.

Rev. J. Hick.	J. Frothingham.
Rev. A. Mathieson.	W. Plenderleath.
Rev. T. Osgood.	B. Workman.
S. Hedge, Sen.	W. Freeland.
J. Fleming.	P. Freeland.
H. Dickinson.	J. Mathewson.
A. Workman.	L. Winchester.
Wm. Hedge.	G. Savage.

Secretary and Depository.....John Rain.

SUNDAY SCHOOL UNION SOCIETY OF CANADA

Committee.

Rev. J. Hick.	J. Ferrier.
S. Hedge, Sen.	J. Mathewson.
J. T. Barrett.	R. Howard.
J. Frothingham.	E. Muir.
G. Savage.	L. Winchester.
J. Fleming.	J. A. Heisington.
J. Torrance.	W. Todd, Sen.
W. Freeland.	— Carmichael.
J. Hilton.	

Treasurer .....William Lunn.
Secretary..... .....William Hedge.

MONTREAL INFANT SCHOOL SOCIETY.

Directress .....Mrs. C. Bancroft.
Second Directress ..... ————
Treasurer.....Mrs J. Leslie.
Corresponding Secretary ....Mrs. J. T. Barrett.
Minute Secretary.....Mrs. P. Nichols.

Committee.

Mrs. D. Ross.	Miss Gates.
N. Jones.	Barrett.
Corse.	M'Lean.
G. Holt.	Hedge.
Perrault.	Arnoldi.
Porter.	

MONTREAL LADIES' BIBLE ASSOCIATION.

President.....Mrs. Ogden.
Vice Presidents.....Mrs. Gates.
Mrs. Lunn.
Mrs. N. Mower.
Mrs. S. Hedge.
Treasurer.....Mrs. Barrett.
Bible Secretary.....Miss Gates.
Cash Secretary.....Mrs. W. Freeland.
Minute Secretary.....Miss Torrance.

QUEBEC AUXILIARY WESLEYAN MISSIONARY SOCIETY.

President.....Benjamin Tremain.
Secretary.....John Fisher.

Committee.

John Miller.	John Benson.
James Douglass.	John Bignell.
C. A. Holt.	David Legge.
George Henderson.	J. Leaycraft.
Thomas Levallée.	Hilary Codville.
John M'Leod.	Martin Roy.
Benjamin Torrance.	

WESLEYAN MISSIONARY SOCIETY, MONTREAL.

Treasurer..... William Lunn.
Secretaries..... { Rev. John Hick.
William Adams.

Committee.

John Torrance.	Thomas Evans.
John Try.	John Dillon.
Richard M'Ginnes.	A. Bowman.
David Torrance.	Samuel Shaw.
James Ferrier.	John Rain.
James Fisher.	Joseph Boag.
John Mathewson.	J. A. Hoisington.
Alexander Miller.	Francis Bethel.
Andrew Cowan.	Robert Howard.
John Hilton.	John Wilson.

MONTREAL CENTRAL AUXILIARY SOCIETY FOR PROMOTING EDUCATION AND INDUSTRY IN CANADA.

Patron.

Sir James Kempt, G. C. B.

Vice Patrons.

The Lt. Gov. of Upper Canada	The Catholic Bishop of Fussala.
The Lord Bishop of Quebec.	The Catholic Bishop of Telmesse.
The Catholic Bishop of Quebec.	The Catholic Bishop of Rhesina.

President.....Sir John Johnson, Bart.

Vice Presidents.

The Legislative Councillors, the Executive Councillors, and the Speakers of the House of Assembly of the Provinces of Upper and Lower Canada.

Corresponding Secretary.....Rev. H. Esson.
Minute Secretary.....William Hedge.
Treasurer and Collector.....James M'Kowen.

Committee.

John Frothingham.	W. Plenderleath.
James Fleming.	B. Workman.
Horatio Gates.	H. Brodie.
William Lunn.	J. Mathewson.
J. M. Mondelet.	F. Leonard.
Lt. Col. W. M'Kay.	R. Howard.
D. C. Napier.	George Savage.
J. Boston.	J. Dewitt.
John Torrance.	P. Freeland.
John Try.	

LADIES' SOCIETY FOR PROMOTING EDUCATION AND INDUSTRY IN CA

Vi
Lady Sa

President..... ..rs. Ogden.

Vice Presidents.

The Ladies of the Members of His Majesty's Legislative and Executive Councils, and of the Speakers of the House of Assembly of both Provinces.

Secretaries ..... { Miss Poole. Mrs. Nichols.
Treasurer .....Miss Bancroft.

Committee.

Mrs. Mackay.	Mrs. Barrett.
Clarke.	Bancroft.
Ross.	Caldwell.
Brooks.	Forbes.
Alder.	Lunn.
Gates.	R. Corse.

Visiting Committee.

Miss Fleming.	Miss Barrett.
Gates.	Day.

QUEBEC AUXILIARY SOCIETY FOR PROMOTING EDUCATION AND INDUSTRY.

Vice President.....Hon. F. W. Primrose.

Committee.

Juch. Duchesnay.	B. Tremain.
Doctor Parker.	A. Campbell.
Doctor Perrault.	J. Whitney.
François Romain.	J. Musson.
C. Denechaud.	P. Langlois.
J. Thompson.	J. Fisher.
L. Massue.	J. M'Leod.
Charles A. Holt.	Wm. Miller.
Archd. Ferguson.	

Treasurer .....Noah Freer.
Secretaries..... { Thomas Lee. William Morris.

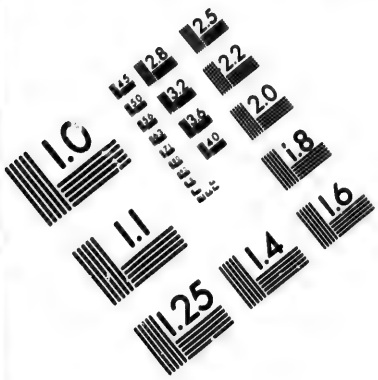

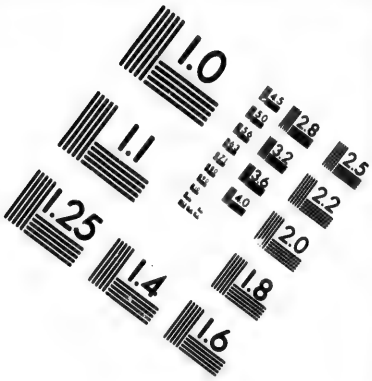

IMAGE EVALUATION
TEST TARGET (MT-3)

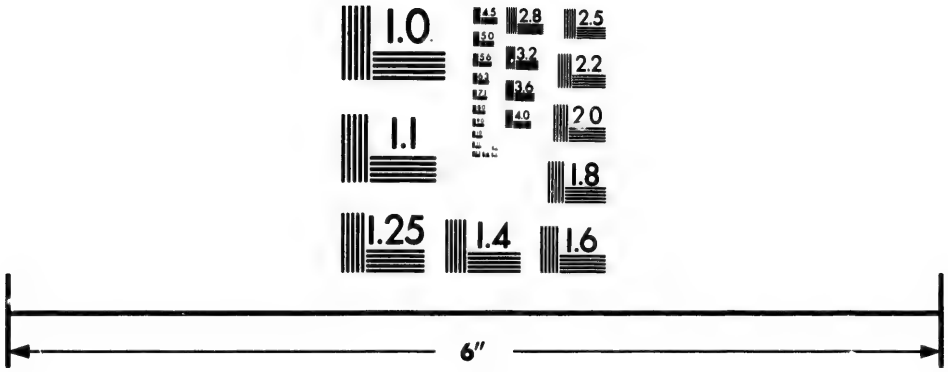

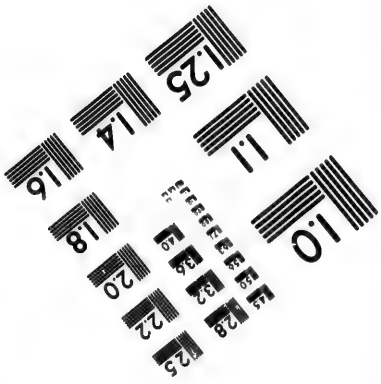

Photographic
Sciences
Corporation

23 WEST MAIN STREET
WEBSTER, N.Y. 14580
(716) 872-4503

2.8
2.5
3.2
3.6
2.2
2.0
1.8
1.6
1.1
1.0

FEMALE BRANCH.

Patroness.

Mrs. Chief Justice Sewell.

Secretary.....Mrs. Musson.

Mrs. Munn.
Holt.
J. Anderson.
Forrest.
Millar.
Pope.
L. Campbell.
Miss Ferguson.
Miss Graddon.
Torrance.
Munn.
Wilkie.
Haddan.
Healey.
Henderson.

QUEBEC EDUCATION SOCIETY.

President .....François Romain.
Vice Presidents..... { Rev. Mr. Demers. — Turgeon.
Treasurer .....Joseph Roi.
Secretary.....Hector S. Huot.

Committee.

Rev. Geo. H. Besserer.
Rev. Ant. Parent.
Rev. — Fortier.
A. R. Hamel.
Louis Fortier.
Louis A. Lagueux.
Antoine Parent
Aug. Gauthier.
Charles Turgeon.
F. X. Vaillancourt.
Louis Lagueux.
Pierre Peltier.
Pierre Laforce.
Ant. A. Parent.
Ignace Gagnon.
François Quirouet.
John Cannon.

QUEBEC EMIGRANTS' SOCIETY.

President.....Sir Francis N. Burton.
Vice Presidents..... { The Lord Bishop. The Chief Justice.
Treasurer .....Noah Freer.
Secretary.....Captain Thomas.

Visitors.

Colonel Durnford, R. E.
Rev. G. Archbold.
Jeffrey Hale.
Rev. Dr. Harkness.
Lieut. Luxmore, R. E.
Rev. Dr. Mills.
Archdeacon Mountain.
Rev. J. Coghlan.
Rev. E. W. Sewell.
J. R. N. Symes.

TRUSTEES OF THE PROTESTANT BURYING GROUND, QUEBEC.

Rev. Dr. Mountain, Rev. Dr. Mills, the two Church Wardens of the Church of England, Rev. Dr. Harkness, the four Trustees of the Church of Scotland, and a Trustee appointed by the Rector.

TRUSTEES OF THE PROTESTANT BURYING GROUND, MONTREAL.

Hon. C. W. Grant, Thomas Porteous, Thomas Blackwood, Thomas A. Turner, and John S. M'Cord.

QUEBEC FRIENDLY SOCIETY.

President .....Robert Cairns.
Vice Presidents.....{ William Burke. Robert Gillan. John Glass.
Secretary .....Jeremiah Wright.

QUEBEC BENEVOLENT SOCIETY.

President ....François Quirouet.
Vice President.....John Cannon.
Treasurer.....Antoine Parent.
Secretary .....J. B. Frechette.

ROYAL GRAMMAR SCHOOLS.

Quebec.....Rev. R. R. Burrage.....Master.
Montreal.....Alexander Skakel, A. M. ..... do.

QUEBEC CLASSICAL ACADEMY.

Rev. D. Wilkie and Assistants.

MONTREAL ACADEMICAL INSTITUTION.

Rev. Henry Esson and Assistants.

MONTREAL PAROCHIAL SCHOOL.

Rev. John Bethune and Assistants.

MONTREAL UNION SCHOOL.

Alexander Workman and Assistants.

MONTREAL CLASSICAL ACADEMIES.

Rev. Edward Black and Assistants.
John Bruce and Assistants.

YOUNG LADIES' ACADEMIES.

MONTREAL.

Mr. M. C. Crombie.	Miss Easton.
Miss Smith.	Rev. Henry Esson.
Mrs. Trudeau.	Mrs. Gilchrist.

QUEBEC.

Miss Martin.	Miss Aspinall.
Mrs. Blaicklock.	Mrs. Campbell.

PERIODICALS IN LOWER CANADA.

Quebec Gazette, (by Authority)	*once a week*	Quebec.
Quebec Gazette, (Neilson's)	*twice a week*	do.
Quebec Mercury	*do.*	do.
Star	*do.*	do.
Montreal Gazette, (by Authority)	*do.*	Montreal.
Montreal Herald	*do.*	do.
New Montreal Gazette	*once a week*	do.
Canadian Courant	*twice a week*	do.
La Minerve	*do.*	do.
Vindicator	*do.*	do.
British Colonist	*once a week*	Stanstead.
La Bibliotheque Canadienne	*monthly*	Montreal.
Christian Sentinel	*two months*	do.
Coin de Feu, *(proposed)*	*quarterly*	do.

APPENDIX.

BRIEF ACCOUNT OF PUBLIC EVENTS IN CANADA,

FROM THE DISCOVERY OF AMERICA TO THE PRESENT DAY,

Written in October, 1828.

1492.—Christivallo Colon, or Christopher Columbus, a Genoese, under the patronage of Isabella of Spain, set sail from Palos, with three vessels and 90 men, on the 3d August. On the 11th October he discovered St. Salvador, one of the Bahama Islands.

1497.—John and Sebastian Cabota, Italians in the service of Henry VII. of England, discovered Newfoundland, and coasted along the continent to 67° 50′ N. latitude. He entered, and explored some part of the Gulph of St. Lawrence, but did not take formal possession.

1506.—Jean Denys of Harfleur drew a map of the Gulf and adjacent coast.

1508.—Thomas Aubert made a voyage from Dieppe to Newfoundland and sailed up the St. Lawrence.

1517.—The banks of Newfoundland were visited by at least 50 Spanish, Portuguese, French and other European ships.

1522.—Verazani, an Italian, in the service of Francis I. of France, discovered a great portion of the American continent, took formal possession in the name of his sovereign, and gave it the name of *Nouvelle France.*

1535.—Jacques Cartier, of St. Malo, discovered the river of Canada, now St. Lawrence. He sailed up the river for 300 leagues, formed alliances with the natives, took possession of the territory, built a fort, and wintered in the country. He visited Hochelaga which he named *Mont Royal.* He returned to France in 1536, with Donnaconna, a chief of the natives, and was coolly received, as he brought no gold nor silver.

1540.—François de la Roque, Lord of Roberval, Viceroy of Canada, sent out Cartier to Canada with five ships, and individuals

to commence the colonization of some portion of the banks of the St. Lawrence. Cartier returned to France in the Fall and died in 1543, broken hearted.

1542.—Roberval came himself this year to Canada, built a fort, and wintered four leagues above the Isle of Orleans.

1549.—Roberval, his brothers, and a long train of adventurers sailed from France for Canada, but were never heard of. This so discouraged the French government and people, that fifty years elapsed without any measures being taken to settle Canada.

1581.—The trade with Canada began to be renewed, which had been interrupted by Cartier's conduct to the natives in 1535.

1583.—Three ships, one of which averaged 150 tons, were employed in the Canada Trade.

1591.—The Walrus common in the Gulf of St. Lawrence; a fleet of ships fitted out from St. Malo, for Canada, to engage in the killing of those animals, whose teeth sold dearer than ivory.

1598.—Marquis de la Roche was appointed by Henry IV. Viceroy of Canada. His commission authorized him to grant lands en fief et seigneurie, as rewards for military service. He landed his settlers on Sable Island, and proceeded on his voyage of discovery, but was unable to return and withdraw the individuals he had there left. Of these, twelve only survived when visited in 1605. La Roche died shortly afterwards of vexation and remorse.

1600.—The patent of the Marquis was renewed in favor of M. de Chauvin, who visited Tadoussac, and returned with a valuable cargo of furs. The next year he visited Three Rivers.

1603.—Pierre de Monts succeeded Chauvin on his death, and received a patent of the territory included between 40° and 46°, whereby he was constituted Lieutenant General, with power to colonise and convert the natives to Christianity. Samuel de Champlain, and M. de Chatte, Governor of Dieppe, were his principal associates. Champlain visited Tadoussac this year, Demonts devoting his attention to Nova Scotia.

1607.—The patent enjoyed by Demonts revoked, and then renewed on condition of forming settlements. The patentees found it, however, more advantageous to carry on trade with the Indians, and in consequence the Acadian colony was neglected, and the contemplated Canadian one delayed.

1608.—Champlain persevered in his efforts to found a settlement, and succeeded this year in commencing the city of Quebec.

1611.—Champlain visited France, having already been engaged in two successful expeditions against the Indians, and was there detained in great suspense as to his future situation or relation to the colony.

1613.—Champlain returned to Quebec under the patronage of the Prince de Condé, and visited the Ottawa.

1614.—The affairs of Canada were transferred to a company of merchants in Rouen, St. Malo and Rochelle, who had induced Champlain to consent to their participation in the supposed advantages of the Canada trade.

1615.—Champlain entered into an expedition against the Indians, and was detained a winter among them.

1620.—The Prince de Condé transferred his commission to the Marshal de Montmorenci.

1621.—The Iroquois began their system of extermination, and carried on the most sanguinary and destructive warfare in the history of the world. A mission was sent to France to represent the defenceless state of the colony. The patent was transferred to William and Emeric de Caen.

1622.—The population of Quebec, though established 14 years, amounted to only 50 souls.

1623.—This and three succeeding years were consumed in preventing alliances among the Indians—the proselytizing of some tribes by the Jesuits—and the transferring of the Viceroyalty of Canada from the Marshal de Montmorenci to his nephew the Duke de Ventadour.

1627.—At the instance of Champlain, the patent enjoyed by de Caen, who devoted himself solely to the fur trade and personal advantage, was revoked, and the colony placed in the hands of a company of 100 associates, organized under the direction of the celebrated Cardinal Richelieu.

1628.—War being then existent between England and France, Charles I. of England granted authority to David Kirk, and his kinsmen, to conquer the French dominions in America. Kirk appeared before Quebec, after having captured the fleet destined for the place, and ordered it to surrender. Not having the means to enforce a surrender, he retired.

1629.—Louis and Thomas Kirk, brothers of David, appeared before Quebec, the inhabitants of which having been again deprived, by the capture of another fleet for Quebec by Kirk, of their supplies, and threatened with an invasion from the Indians, and starvation within the garrison, gladly surrendered to the British arms, 130 years before the memorable conquest by Wolfe.—The capitulation was so honorably fulfilled that the majority of the inhabitants preferred remaining with the captors. Champlain and most of the Jesuits returned under free passes to France.

1632.—Charles I. by the treaty of St. Germain-en-laye, resigned to Louis XIII. of France, all his title to Canada and Nova Scotia, then so little valuable as an appendage to the English crown. From this year is dated the commencement of a train of events which led to the loss of Canada to the French Government, and of the American Colonies to Great Britain. Champlain returned to Quebec as Viceroy with extention of his powers, and a large accession of settlers.

1635.—A college founded at Quebec by René Rohault, a Jesuit. Champlain died this year universally regretted, celebrated alike as a historian, traveller, author, mathematician, or seaman. He was succeeded by M. Montmagny.

1639.—The Ursuline Convent at Quebec founded by Madame de la Peltrie. The Hotel Dieu at Sillery founded the preceding year.

1642.—The Island of Montreal vested in Mr. Maisonneuve and thirty-four associates in 1640, and of which he was declared Governor in 1641, was this year taken possession of, by him and several families, with many religious ceremonies.

1644.—The island was transferred to the religious order of St. Sulpice in Paris.

1647.—Mr. Montmagny, under whose govenment the colony advanced languidly, was recalled and succeeded by Mr. D' Aillebout. The latter proposed to the English Colonies an alliance against the Indians which was by them rejected, as it required them to make enemies of their allies, the Mohawks.

1648.—The Colonies of New England proposed to the Governor and Council of Canada, perpetual peace between the colonists, even when the parent states were at war. This proposal was unattended with success.

1649.—The Huron village of St. Ignatius, of 400 persons, was attacked by 1000 Iroquois, and the inhabitants massacred.

1654.—The Iroquois this year exterminated the Erie Indians.

1658.—D'Aillebout was succeeded by Mr. Lauzon in 1650, by the Marquis D' Argenson, and this year by the Baron D'Avengour, all of whom were severally censured for the unfavorable reports of the state of the colony, which they transmitted to the Company.

1660.—Francis de Laval, Abbot of Monsigny, was appointed Bishop of Canada, came over and brought with him a body of clergy for the settlement.

1663.—The Baron D' Avengour had sufficient influence with the King of France to have his report relative to the state of Canada attended to. His Majesty in consequence determined upon resuming his rights and erecting Canada into a royal government. The 100 associates, tired of maintaining the country at a great expense, had retired from the fur trade, and now reduced to 45 members, willingly made a total resignation of their rights to the Sovereign, who thereupon appointed Monsieur de Mesy the first Royal Governor of New France. A dreadful earthquake is mentioned by the Jesuit historians to have occurred in February of this year, throughout all Canada, particularly below Quebec, but we are unaware whether geological evidence or traditionary lore will bear out the reverend writers in their statements. During the course of the year Mr. de Mesy arrived at Quebec and put in execution a Royal Edict, which nominated a Sovereign Council for the Government of Canada. This Council consisted of seven members, of which were the Governor, the Bishop, and the Intendant. The powers conferred on this body extended to the cognisance of all causes civil and criminal, to judge definitely according to the laws and ordinances of France, and the practice of the Parliament of Paris. To this was added other powers of such a nature as to render the institution of the Council an era in the History of Canada.

1664.—Canada was transferred to the West India Company, who by Louis the Fourteenth were put in possession of all the territory then owned abroad by the French King. The grant did not give

much satisfaction to the inhabitants of Canada, who made complaints to the Company.

1665.—Mr. de Mesy was succeeded by Mr. de Courcelles.

1666.—Mr. de Tracy, the Governor General of the territories of the West India Company, visited Canada, built three forts on the Chambly river, and made a successful incursion into the territory of the Mohawks. This year the complaints of the Colonists against the monopoly enjoyed by the Company were appeased by an edict, granting to the inhabitants the trade in furs, subject to the payment of one fourth of all beaver. This did not however prevent a very extensive smuggling trade.

1667.—The West India Company were confirmed this year by the Governor General in all rights and privileges formerly held by the Company of one hundred associates.

1668.—Mr. de Talon, to encourage colonization, induced the French government to disband within the country the Carignan Regiment, and to ship from France about 300 women of loose character, who were, in less than 15 days, disposed of among the inhabitants, to whom, on marriage, considerable presents were made. Pensions were also granted to all individuals who had ten children lawfully begotten.

1671.—The see of Quebec was this year established, dependant on the see of Rome. Concessions of land were also reduced to one half of their original extent.

1672.—M. de Courcelles, built a fort near the modern Kingston, for the purpose of bridling the Iroquois, pretending it to be only a place of trade. This gentleman was this year superseded by the Count Frontenac.

1673.—The Count completed the fort on Lake Ontario, which hereafter was known by his name. The River Mississippi was this year explored by orders of the Government of Canada.

1674.—The charter of the West India Company was revoked by an edict of the French King.

1675.—The Sovereign Council was this year increased to nine members and its powers extended.

1679.—An edict in Council prohibited the imprisonment of any French subject except by order of the Governor General or Sovereign Council.

1682.—The Count Frontenac was recalled, and Mr. de la Barre appointed Governor, with instructions to cultivate an intercourse with the French West Indies.

1684.—Mr. de la Barre made an unsuccessful inroad into the territories of the Five Nations, with the natives of whom he entered into a treaty, and de la Barre with his whole army returned to Montreal.

1685.—The population of Canada amounted to 10,000, of which 3000 were capable of bearing arms.

1687.—The dangerous rivalship which had arisen between the inhabitants of the British and French Colonies, by the erection of numerous forts by the latter, and cherishing the hostility of the

Five Nations to the French by the former, received the interference of James II. of England.

1688.—The Five Nations excited by the Rat, one of their powerful leaders, attacked the French settlement at Montreal, killing 1000 of its inhabitants and committing horrid cruelties.

1690.—The Count Frontenac, who had returned from France last year with forces to carry the war into the English Provinces, was unable to effect his purpose till this year, when he attacked Schenectady and massacred its inhabitants. The alarm which this last affair had on the minds of the inhabitants of the British Colonies, induced them to enter into co-operative measures and decide upon an expedition to Canada. Sir W. Phipps, who was sent from Boston for that purpose, did not arrive before Quebec, till Count Frontenac had sufficently prepared for defence, and his order to surrender, was soon followed by his own departure from the St. Lawrence.

1693.—Frontenac entered the territory of the Iroquois and commenced a warfare which continued for several years, and so weakened that nation, that they were never afterwards able to make any impression upon Canada.

1698.—Count Frontenac died at Quebec and was succeeded by Mr. de Callieres, who was enabled to effect peace with the Five Nations, as a power independent of Great Britain.

1702.—War was again renewed between Britain and France, and Mr. de Callieres represented to his Court the necessity of reinforcements, and made preparations for the defence of the Colony.

1703.—Mr. de Callieres died and was succeeded by the Marquis de Vaudreuil, who devoted his attention to destroy the influence which the English possessed over their Indian allies.

1704.—The Bishop of Quebec, returning from France, was taken by an English frigate and kept prisoner in England, to effect a release of French Protestants. The negotiation was unsuccessful.

1705.—Mr. Reaudot, the Intendant, introduced some improvement in the laws of the country, which had a tendency to repress the litigious spirit which prevailed within the Province.

1708.—An attempt of the Clergy to raise their tythe from a twenty-sixth to a thirteenth was foiled, as being too burthensome to a colony so limited in its resources.

1709.—The English Colonists incensed by the massacre of the inhabitants of Haverhill, again determined upon attacking Quebec by sea and land, and the New Englanders were only restrained from proceeding, on learning that the forces intended for Canada, had been required for service in Portugal.

1711.—The operations by sea which this year took place in pursuance of the original intention, were unsuccessful from the inadequacy of the means, and the fleet was so damaged by tempestuous weather, that the expedition was abandoned.

1713.—The treaty of Utrecht left the French in peaceable possession of Canada, and of extensive means of annoyance to the peace and commerce of the New England Colonies.

1718.—This year was remarkable for the discovery in the forests of Canada of the plant Ginseng, so highly valued by the Chinese.

1720.—The inhabitants of Quebec and Montreal paid taxes for improvements in the fortifications of their cities, then commenced under Mr. de Lery.

1722.—A definitive regulation of the distribution and limits of parishes took place, and finally promulgated within the Province.

1723.—Nineteen vessels cleared from Quebec—their cargoes limited to peltries, lumber and provisions.

1725.—The Marquis de Vaudreuil closed his long and meritorious career, and was succeeded the succeeding year by Mr. de Beauharnois, a natural son of Louis XIV.

1731.—The administration of Mr. de Beauharnois was marked by the continual erection of new forts, and displays of military force, for the purpose of keeping the English traders within proper limits. His recommendations to the French government to erect a line of military establishments were successful, and this year the important and well situated fort at Crown Point was erected.

1743.—During the long peace which followed the treaty of Utrecht in 1713, several measures had been put in execution with a tendency to promote the welfare and prosperity of the country. The conduct of the Nuns, so contrary to the vows they had undertaken, was repressed; several ecclesiastical decretals bearing heavily upon some portions of the people were repealed, and this year a Royal Edict issued, which prohibited the Jesuits and other ecclesiastics from acquiring mortmain acquisitions.

1744.—An important change was made in the law of Canada, by which only such of the laws of France as should be enregistered in the books of the Superior Council, by His Majesty's direction, should have force in the Colony. By this circumstance the French *Code Marchand* never was in force in Canada.

1745.—His Majesty directed that no houses should be erected but on farms of one acre and a half in front by 40 in depth. The consequence has been that the population of Canada has been always kept confined and thickly settled, and the pernicious law of subdivision of property has had a tendency to weaken, instead of strengthen families. Cape Breton was this year taken by Great Britain.

1747.—The Count de la Galissonniere, who had succeeded the Marquis de Beauharnois, having in vain sought assistance from the mother country, employed engineers to mark out and settle a line of demarcation, to restrict the English within the Alleghany mountains. He also succeeded in establishing forts beyond the limits of Nova Scotia. He was however superseded by Mr. de Jonquieres.

1748.—The negotiations were finally terminated for a line of demarcation between the British and French territories in Ame-

rica, in consequence of a clause of the treaty of peace of Aix La Chapelle.

1749.—Forts were erected in the Bay of Fundy by the Governor of Nova Scotia, to counteract the views of the Governor of Canada, who endeavoured to seduce the Indians and Acadians from their allegiance to the British Crown. A private expedition sent out by the Governor and officers of the Government for the purpose of exploring a route to the Pacific Ocean, terminated, as it was really intended, in a rich return of furs, of which the Governor's share amounted to £12,000.

1750.—Mr. Bigot, the Intendant of Canada, displayed this year much of that license and prodigality for which he became notorious, and resorted to the most profligate means for the support of his expenses, which were lavished upon a female favorite.

1752.—Mr. de Jonquieres was succeeded in the administration of the government by the Baron de Longueuil. His appointment was temporary, for the Marquis du Quesne, arrived in August as Governor General, prepared for active warfare against the English traders on the Ohio, and offensive hostilities soon commenced. The conduct of the Intendant, who had entered into a conspiracy to defraud the government, was calculated to destroy the resources of the government and alienate the affections of the people, and probably by creating internal weakness and disunion effected as much of the conquest of Canada in 1759 as the valour of the invaders.

1755.—No offensive operations took place between England and France, except a small naval engagement on the Banks of Newfoundland, till this year, when an expedition of regulars and Colonial militia under General Braddock, for the purpose of giving a decided check to the encroachments of the French government on the Ohio, was defeated, through his disregard of all precautionary measures. The troops which were brought off by the celebrated General Washington, joined the Provincial troops under Governor Shirley and General W. Johnson. The latter was attacked near lake George by a large army under Baron Dieskau, whom he repulsed and forced back upon Crown Point. This success restored the spirit of the hitherto discomfited Provincial troops, but circumstances did not permit their following up their success this season.

1756.—The Marquis de Montcalm arrived from France with a fine army, reduced Fort Oswego, and displayed his warlike trophies in Montreal. He also succeeded in destroying the outworks of Fort George, and the batteaux and sloops prepared for an attack on Crown Point.

1757.—Bigot continued to pursue his iniquitous career of fraud, oppression, and most nefarious conduct, while Montcalm was occupied with extensive plans of warfare. This year's campaign was signalized by the capture of Fort George and the massacre of 2000 of its inhabitants by the Indians under his command. This latter affair roused the indignation of the British Government, and the determination of the English Colonists to destroy French

dominion in America, was supported by the energy, which the elder Pitt infused into the councils of his Sovereign.

1758.—This year was principally spent in preparing for the blow intended at French dominion, and no means were spared to excite the people to meet the invaders, as the warfare in which France was engaged in Europe did not permit her to spare many troops to defend her Colonial possessions. The clergy, who dreaded a conquest by a Protestant Government, lent their powerful aid, towards encouraging the people to defend the country against the enemies of France and the Romish religion.

1759.—The military operations of this year form a glorious era in the history of our country, but our limits will permit us to state them only very briefly. The British Government, at the urgent request of the Colonists, resolved on a decisive measure The Colonists themselves were to have an opportunity of co-operating with the regular troops, who were to attack Canada at three points. To General James Wolfe was assigned the task of attacking Quebec from sea ; to Sir W. Johnson, the reduction of Fort Niagara ; and to General Amherst, that of Crown-Point and Ticonderoga ; and in case of success, a junction of the armies was to take place at Montreal. Wolfe landed in June on the Island of Orleans, with an army of 8000 men, to whom was opposed the Marquis de Montcalm with 9800 disposable forces and a reserve of 2200 men, independant of the garrison of Quebec. The first attempt of General Wolfe on the French intrenchments at Montmorenci proved unsuccessful, and the tenor of his despatches to the British Government led them to await a defeat, rather than a victory. By a council of war, a landing so as to obtain a position on the plains of Abraham was determined, and on the 12th September the measure was fully executed with a surprising degree of secrecy, silence and address. Montcalm imprudently determined on meeting Wolfe on the plains, the next day, and after a battle, remarkable for displays of courage, more than scientific manœuvres, and in which the spirit of the invading army was well met by the vigour and energy of their opponents, victory declared in favor of the arms of England. Both nations had to regret their commanders, Montcalm expired ere the capitulation could be effected, and Wolfe expiring in the arms of victory, received all the manifestations of public gratitude which the British Government never fails to grant to the heroic character and warlike glory of her sons. The capitulation of Quebec succeeded the battle, and the effects of the termination of this portion of the expedition were, if possible increased, by the successful reduction of Fort Niagara by Sir W. Johnson, and Crown Point and Ticonderoga by General Amherst.

1760.—The entire conquest of Canada, became comparatively easy to the co-operating armies, after the capitulation of Quebec, and the success which we have mentioned. Though some drawn battles and undecisive engagements took place between the French and English, the contemplated junction of the different divisions of the invading forces took place this year near Montreal in Sep-

tember. This event, combined with the continued misconduct of Bigot, led to the capitulation of Montreal on the 8th of that month and the complete subjection of Canada to Great Britain.

1761.—The preceding season it was announced to the people of Canada that Mr. Bigot's bills on the Treasury, were dishonored, and thereby a loss to the inhabitants of about £4, 000, 000, which was then in circulation. Upon an examination into the affairs of the Intendant by Commissioners, it was perfectly ascertained that the amount of his peculations was little less than £400,000. The only Courts within the Province, since the capitulation, were Military tribunals within each District, and an appeal to the Commanding Officer.

1763.—A treaty of peace between England and France was signed at Paris on 10th February, by which the French King renounced all pretentions which he might have had to Nova Scotia, Canada, &c. and France was by one blow deprived of every acre she possessed in North America. The King issued a Proclamation on the 7th October, promising to the new settlers in Canada a variety of benefits, several of which have unfortunately never been fulfilled

1764.—The Quebec Gazette, the first newspaper in Canada, established in Quebec by Messrs. Brown and Gilbert. New Courts of Civil and Criminal Jurisdiction were established by the Ordinance of Governor Murray, by which also the Laws of England were introduced in conformity to the provisions of the Royal Proclamation of 1763 An assembly of delegates from all the parishes except Quebec were called together, but the most being Roman Catholics, could not conscientiously take the requisite oaths, and no proceedings were thereupon had.

1765.—The famous Stamp Act passed the Imperial Parliament, so disastrous in its consequences to the peace of the New England Colonies, to which, however, Canada and Nova Scotia submitted.

1766.—Several meetings of the Cabinet took place in London, for the purpose of imposing a Constitution upon Canada, and some reports made by the Attorney and Solicitor Generals discussed. The dissolution of the Rockingham administration, and the changes that thereupon ensued, caused the affairs of Canada to be entirely forgotten.

1771.—Under the administration of Lord North, the affairs of Canada were again taken up, and the Crown Lawyers directed separately to report a plan of civil and criminal law for the Province of Quebec.

1773.—The reports of the Crown Lawyers were given in, and whatever may be said of their consequences, they are highly creditable to the talents of those officers. Meetings of the French and English inhabitants took place in Canada for the purpose of obtaining a Legislative Assembly, and petitions to that effect severally transmitted to the Imperial Legislature.

1774.—The Quebec Act, 14 Geo. III. cap. 83, was passed this year in England, by which Canada was restored to a situation entirely different from that of every other British colony, in reference

to its laws, language, religion or manners—in short it became again a French colony, although nominally British.

1775.—The difficulties attendant upon passing the Stamp Act in 1765, were daily increasing in the New England States, and the Quebec Act did not tend to allay the rising ferment. They regarded it as favoring the Catholic to the exclusion of the Protestant religion, and as oppressive of the subject. The Colonies, then about to demand redress of their own grievances from the mother country, called upon the Canadians to send their delegates to the Philadelphia Congress. Not so violent in seeking for redress as the New Englanders, the Canadians remained tranquil, and the Declaration of Independance was scarcely made public, ere an invasion of Canada was talked of by the Provincialists. The first advance of the rebel troops was remarkably successful.—Chambly, St. Johns, Longueuil, (then posts of some importance) after some seige, fell into General Montgomery's possession, and the city of Montreal, whose inhabitants had defeated a former attempt of Col. Allen, were obliged to capitulate in November. Montgomery followed up that success by taking possession of all the military stores and provisions, not only at Montreal but also on board of the river craft, which surrendered about Lavaltrie. Another invasion of Canada under General Arnold, had been decided upon, by the Kennebec and Chaudière rivers, and the army of the latter officer, after 34 days march through woods, arrived before Quebec on the 9th of November, in a state to rival Falstaff's ragged regiment. On the 14th he encamped on the plains of Abraham, and began his operations. Governor Carlton had made every preparation for a seige, and successfully opposed the progress of his adversary till the evening of the 31st December, when an assault was made by the Provincialists, during the night. The attempt was unsuccessful—Montgomery was killed, and the year terminated without the surrender of Quebec.

1776.—The arrival of reinforcements in spring, enabled the Canadians successfuly to contend with the Provincialists who were now in full retreat, and before the end of June the whole Province was evacuated. The number of the beseiging army consisted of 1500 men, which was augmented this season to 8000 men. The British at the siege numbered about 1500 recruits, marines, seamen and militiamen, raised within a few months, with scarcely any regulars.

1777.—The Quebec Act, which had passed the House of Commons in a very hasty manner, and in opposition to the feelings of a great portion of the people of Canada, had been the subject of complaint to the British Government in petitions from the people in 1775, and a proposal for its repeal made by Lord Camden and Sir George Saville, met with little success. The Act continued to excite feelings of disgust within the Province, and measures were taken to effect a remedy.

1780.—The 19th May was distinguished by the phenomenon of a remarkable darkness in the northern parts of America; and is still called "*the dark day.*" In most parts of the country where

it prevailed, the darkness was so great that persons were unable to read common print, determine the time of day, dine, or manage their domestic business, without additional light. It commenced between 10 and 11, A. M. It appeared to grow by a succession of clouds from the northward and was most pitchy about 2 o'clock.

1783.—The Province of Quebec contained by enumeration 113,000 inhabitants, English and French, exclusive of 10,000 loyalists who had preserved their allegiance to the British Crown and located themselves in the upper portions of the Province.

1784.—A petition was this year presented to the Parliament, by the English inhabitants, to which many Canadians united themselves, soliciting the entire repeal of the Quebec Act, and the establishment of a representative constitution, with a mixture of English and French laws, and the distribution of elective suffrage to the old and new subjects.

1786.—Lord Dorchester arrived in Canada as Captain General and Governor in Chief of Quebec and the other British Provinces.

1790.—The petition of 1784 was neglected till this year, when the British ministry brought before Parliament, and obtained the passing of the Act 31 Geo. III. cap. 31, commonly called the Constitutional Act, dividing the Province of Quebec into two Provinces, giving to each division a Legislature, consisting of a House of Assembly, Legislative Council, and a representative of His Majesty.

1792.—The first session of the first Parliament of Lower Canada opened by Lieutenant Governor Clarke. Mr. J. A. Panet chosen Speaker. The House consisted, as it still does, of 39 knights, 8 citizens and 3 burgesses, in all 50 members. The session occupied principally in framing rules and regulations.

1793.—The second session opened by Lord Dorchester. The Judicature Bill, 34 Geo. III. cap. —, passed the Legislature. The assertion of the privileges of members in relation to freedom of arrest, asserted in the case of Mr. Young of Quebec.

1795.—In consequence of the failure of the crops, the Governor in Council proclaimed an embargo, prohibiting the export of wheat, &c. A Bill of indemnity for the act was passed in Parliament. Acts were passed for the making the Lachine turnpike, and the Lachine Canal was proposed.

1797.—The second Parliament met in January, and was opened by General Robert Prescott—Mr. Panet re-elected Speaker.—French emissaries employed by the French revolutionary government to disseminate orally its principles among the unlettered people of Canada, were denounced by Proclamation.

1798.—Great excitement in the country from the abuses attendant on the Land Granting Department, the members of the Board of which had granted to themselves immense tracts of territory, to the injury and distress of thousands of settlers, and to the discouragement of emigration. Governor Prescott came to an open quarrel with Chief Justice Osgoode, on this occasion.

1799.—The Legislature during the session passed bills for the erection of Court Houses, and Houses of Correction, and for other important measures.

1800.—The Legislature opened by Sir Robert S. Milnes, Lieutenant Governor. C. B. Bouc, Esq. expelled the House by vote, having been found guilty and convicted of a conspiracy to defraud. Jean Casot, the last of the Jesuits, died this year.

1801.—A new Parliament meets, when Mr. Panet is a second time re-elected. C. B. Bouc again expelled the House by vote. Bills passed for the establishment of the Royal Institution for the advancement of learning, and for removing the Fortifications of Montreal.

1802.—The annual annoyance of Mr. Bouc's re-election, led to a Bill disqualifying him from ever sitting or voting in the House of Assembly.

1803.—The Chief Justice of Montreal rendered a decision that as the Criminal Law of England and the Habeas Corpus Act were in force in Canada, no right of property in slaves could exist in Lower Canada, and the few slaves still existing in Canada were thus manumitted. In consequence of the declaration of war between France and England, the Parliament were suddenly convoked and Bills passed for the exigencies of the case.

1805.—The fourth House of Assembly was opened by Sir R. S. Milnes. Mr. Panet was again elected Speaker.

1806.—The House voted Isaac Todd, Esq. the President of a public dinner at Montreal, who gave, and Edward Edwards, Esq. the proprietor of the Montreal Gazette, who published, certain toasts reflecting on the conduct of the House of Assembly, in relation to the Montreal Gaol, guilty of a breach of privileges, but no proceedings had thereon.

1807.—The trade of Canada was this year considerably increased in consequence of the Milan and Berlin decrees. In consequence of the appearance of approaching difficulties with the United States of America, for the affair of the Leopard and the Chesapeake, Sir James H. Craig, a distinguished officer, was appointed Governor General.

1808.—In consequence of the embargo laid on all American vessels by President Jefferson, an extensive contraband trade with the United States was carried on, and the exports from Canada this year were double their accustomed value. Ezekiel Hart, Esq. expelled the House for professing the Jewish religion.

1809.—Fifth Parliament met, and Mr. Panet again elected Speaker. Ezekiel Hart, Esq. again expelled by vote. Serious difficulties arose during the session between His Excellency and the Parliament, and the House was in consequence dissolved by proclamation.

1810.—The arrangement made with the American Government by Mr. D. Erskine, being disapproved of by the British ministry, the prospect of peace was considered exceedingly doubtful. The sixth Parliament met, in the month of January, and Mr. Panet was re-elected Speaker. The subjects which came under consideration were the exclusion of the Judges from the House of Assembly, and other matters which had a tendency to excite angry feelings. On the 7th of February, the House pledged itself

to vote the necessary sums to defray the civil expenses of the Government—a pledge which Sir James H. Craig considered unprecedented as the Legislative Council had never been consulted, and His Majesty had not made any formal demand for such an aid. The Bill passed the House of Assembly for the exclusion of Judges, and some amendments made by the Council thereon, in which the House could not concur, and the latter then proceeded to the expulsion of Judge Debonne by vote, which was carried. His Excellency not wishing, as he stated, to make himself partaker in the violation of an Act of the Imperial Parliament, dissolved this short and turbulent Parliament by Proclamation. The *Canadien* newspaper, which directed its whole energies against the Executive, upon whose conduct it commented with unusual severity, was destroyed by the authority of the Executive, the press conveyed to the Court House, and the Printer sent to prison. Six individuals were also taken into custody, who never were tried. These and other similar harsh proceedings on the part of the Executive caused this period to be familiarly designated as the "Reign of Terror."

1811.—The seventh Parliament composed of nearly the old members, re-elected Mr. Panet, for the seventh time their Speaker. The most of the old members were found to be component parts of the new Assembly, and the appeal to the sense of the people, was any thing but favorable to the views of the Executive. The session, however, passed over in greater quiet than might otherwise have been expected from recent proceedings, and it presented all the appearances of a busy session. On the 21st March, Sir James H. Craig delivered his farewell speech to the Legislature, and on the 19th June was succeeded by President Dunn. On the 14th September, Sir George Prevost assumed the reins of Government as Governor General

1812.—The United States of America took the opportunity when Britain was engaged in a war in Europe, to declare war against that power, at a time, also, when from various circumstances, Canada was supposed to be in such a state as to be unable to resist a powerful invading army. The whole force then in Canada scarcely exceeded 4000 men; and in consequence the Legislature was assembled to decide on the best measures to be pursued on the occasion. Government paper bearing interest was issued, battalions ordered home were detained, the militia drafted for active service, the garrisons placed in a state of defence, and in less than a month after the news of the declaration was made known, the Lower Province was prepared to meet the assailant. The first movement of the enemy, was the army under General Hull crossing into Upper Canada, in July, with his retreat to Detroit in August, after hearing of some reverses at Amherstburgh and Michilimackinac. General Brock, the Lieutenant Governor of Upper Canada, however, attacked Hull on the 16th August, and his whole force were marched captive into Montreal, within two months after the breaking out of the war. The enemy by November collected a large additional force on the Niagara frontier.—

They crossed into Upper Canada at Queenston, where they were again defeated by General Brock, whose death followed the wounds he received in the engagement. In November, the Americans, under General Smyth, invaded the country near Fort Erie, and the British naval force made an attack on Sackett's Harbour, but neither were attended with any important result.

1813.—In January the American General Winchester was taken at Detroit by General Proctor, with 500 other prisoners. An attack on Ogdensburgh by the British forces failed of success. On the 27th April, the Americans landed at York, and burnt and destroyed the whole town, and afterwards proceeded to Niagara. Towards the close of May the whole Niagara frontier was in their possession. General Proctor captured about this time an additional 500 Americans on the Miami River. At Burlington Heights, the Americans were on the 6th June defeated by Lieut. Col. Harvey, and driven back to Fort George, and the Niagara Frontier again restored to the British troops. An attack upon Sackett's Harbour by Sir George Prevost, completely failed of success, and became one of the charges against the military conduct of that General. On the 3d June, two vessels were captured at Isle aux Noix by Lieut. Col. Taylor, and in July, Black Rock, and the barracks at Plattsburgh were destroyed by the British troops. On the 10th September, Commodore Perry captured the whole British force on Lake Erie under Captain Barclay, which was followed by the partial defeat of General Proctor on the 5th October near Detroit. These disasters compelled the British Commander to fall back on Burlington Heights. In October the people of Lower Canada were called out to repel the American army, then threatening to invade Montreal in two directions.—General Hampton with an army of 7000 men entered the Province by the Chateauguay, on the banks of which, his advance was met by the Canadian Militia, under Lieut. Col. De Salaberry, and defeated, and Hampton obliged to retire to Plattsburgh.—General Wilkinson commenced his descent in November, on the 11th of which month, Colonel Morrison with about 800 men, attacked General Boyd at Chrystler's Farm, and drove them to their boats. The whole army retreated by the Salmon river to Plattsburg and Sackett's Harbour. Before the close of this season, the Americans had deserted the American frontier, and burnt Newark, the British took Niagara, and General Riall destroyed Black Rock and Buffalo.

1814.—In March the American army under Wilkinson again entered Lower Canada, was defeated at Lacolle by Major Handcock, and retired to the States. General Brown crossed in July into Upper Canada, and captured Fort Erie. The Niagara frontier during the months of July and August was the scene of several engagements between the American troops under General Brown, with detachments under Generals Drummond and Riall, and success seemed rather to favour the American arms. Reinforcements were however added to the British army at the close of the latter month. Sir George Prevost, in September, with an army of 11,000

men, entered the United States, attacked Plattsburg, defended by 1500 regulars and some militia on the 11th, and retreated with considerable loss on the 13th. At the same time the British flotilla on Lake Champlain was defeated by Commodore Macdonough. The conduct of Sir George Prevost was loudly censured and became one of the serious charges with which he stood accused. In November the Americans had evacuated every military post they possessed in Canada, and when several of their forts and stations had been captured, the command of the Lakes secured, and large reinforcements added to the strength of the inhabitants, a treaty of peace between the two powers was signed at Ghent on the 24th December, 1814—a termination inglorious to both nations, and particularly to Great Britain.

It has often been remarked with great truth, that History becomes deficient in interest during times of peace, and that the annalist finds ample materials for comment, in the sanguinary details of war. Since the termination of the last American war, few circumstances have occurred that merit particular notice, it will suffice merely to mention the proclamation of peace, the commencement of hostilities between the rival fur trading Hudson's Bay and North-West Companies, and the impeachments of Chief Justice Sewell and Monk by the House of Assembly in 1815; the administration of the Government by Sir Gordon Drummond, John Wilson and Sir John Coape Sherbrooke in 1816; the impeachment of Judge Foucher by the House of Assembly in 1817; the arrival of the Duke of Richmond as the Governor in Chief, the payment of the Civil List by the Province, and the commencement of those financial difficulties which have since unfortunately too much disturbed the tranquillity of the country in 1818; the unfortunate termination of the Duke of Richmond's career on the Ottawa, in 1819; the assumption of the reins of Government by the Earl of Dalhousie in 1820; the discussion of the Union of the provinces as proposed to the Imperial Parliament in 1822; the administration of the Government by Sir Francis Burton, in the absence of Lord Dalhousie; the launch of the mammoth vessel, the Columbus, in 1824; the unsatisfactory nature of the financial arrangements by the Legislature, and the return of Lord Dalhousie to Canada in 1825; the dissolution of the House of Assembly, the elections of the new members, and the prorogation of the Legislature in consequence of the difficulties which had arisen in relation to the appointment of Mr. Papineau as Speaker of the Lower House in 1827; the reference of the affairs of Canada to a Committee of the House of Commons, the departure of Lord Dalhousie from the Province, and the assumption of the Government by Sir James Kempt as Administrator, in 1828.

GOVERNORS AND ADMINISTRATORS OF THE GOVERNMENT OF CANADA,

SINCE THE ERECTION OF THE ROYAL GOVERNMENT IN 1663.

Sieur de Mésy	May 1,	1663.
Sieur de Courcelles	Mar. 23,	1665.
Sieur de Frontenac	April 7,	1672.
Sieur de Barre	May 1,	1682.
Sieur Marquis de Nonville	April 15,	1684.
Sieur de Frontenac	May 15,	1689.
Sieur Chevalier de Callières	April 20,	1699.
The Marquis de Vaudreuil	Aug. 1,	1703.
The Marquis de Beauharnois	Jan. 11,	1726.
Sieur de la Jonquière	Mar. 15,	1746.
Sieur Compte de la Galissonire	June 19,	1747.
The Marquis du Quesne de Menneville	Mar. 1,	1752.
Sieur de Vaudreuil de Cavagnal	Jan. 1,	1755.
James Murray	Nov. 21,	1765.
Paulus Emilius Irving, *President*	June 30,	1766.
Guy Carleton, *Lt. Gov. & Commander in Chief*	Sept. 24,	1766.
Guy Carleton	Oct. 26,	1774.
Hector T. Cramahé, *President*	Aug. 9,	1770.
Guy Carleton	Oct 11,	1774.
Henry Hamilton, *Lt. Gov. & Commander in Ch.*	———	1774.
Henry Hope, *Lt. Gov. & Commander in Chief*	———	1775.
Lord Dorchester, *Governor General*	———	1776.
Frederick Haldimand	———	1778.
Alured Clarke, *Lt. Gov. & Commander in Chief*	———	1791.
Lord Dorchester	Sept. 24,	1793.
Robert Prescott	———	1796.
Sir Robert S. Milnes, Bart. *Lieut. Governor*	July 31,	1799.
Hon. Thomas Dunn, *President*	July 31,	1805.
Sir J. H. Craig, K. B. *Governor General*	Oct. 24,	1807.
Hon. Thomas Dunn, *President*	June 19,	1811.
Sir George Prevost, Bart. *Governor General*	Sept. 14,	1811.
Sir G. Drummond, G. C. B. *Admin. in Chief*	April 4,	1815.
John Wilson, *Administrator*	May 22,	1817.
Sir J. C. Sherbrooke, G. C. B. *Gov. General*	July 12,	1816.
Duke of Richmond, K. C. B. *Gov. General*	July 30,	1818.
Hon. James Monk, *President*	Sept. 20,	1819.
Sir Peregrine Maitland	———	1820.
Earl of Dalhousie, G. C. B. *Governor General*	June 18,	1820.
Sir Frs. Nath. Burton, *Lieut. Governor*	June 7,	1824.
Earl of Dalhousie, G. C. B. *Governor General*	Sept. 23,	1825.
Sir James Kempt, G. C. B. *Administrator*	Sept. 8,	1828.

BIRTH DAYS OF THE PRESENT ROYAL FAMILY OF GREAT BRITAIN.

King George IV	Aug. 12,	1762.
William Henry, Duke of Clarence	Aug. 21,	1765.
Queen Dowager of Wirtemberg	Sept. 29,	1766.
Princess Augusta Sophia	Nov. 8,	1768.
Ernest Augustus, Duke of Cumberland	June 5,	1771.
His son George Fred. Alex. Char. Ern. Aug	May 27,	1819.
Augustus Fred. Duke of Sussex	Jan. 27,	1773.
Adolphus Fred. Duke of Cambridge	Feb. 24,	1774.
His son George Will. Fred. Charles	Mar. 26,	1819.
His daughter Augusta Caroline Charlotte Eliz. Mary Sophia Louisa	July 19,	1822.
Duchess of Gloucester	April 25,	1776.
Princess Sophia	Nov. 8,	1777.
William Fred. Duke of Gloucester	Jan. 15,	1776.
Princess Sophia Matilda of Gloucester	May 29,	1773.
Leopold, Prince of Saxe Cobourg	Dec. 16,	1790.
Adelaide, Duchess of Clarence	Aug. 13,	1796.
Victoria, Duchess of Kent	Aug. 17,	1786.
Her daughter Alexandrina Victoria	May 24,	1819.
Frederica, Duchess of Cumberland	Mar. 2,	1778.
Augusta, Duchess of Cambridge	July 25,	1797.

RETURN OF THE POPULATION OF THE PROVINCE OF LOWER CANADA.

LAID BEFORE THE HOUSE OF ASSEMBLY, IN VIRTUE OF THE PROVINCIAL ACT, 5 GEO. IV. C. 7.

COUNTIES.	MEMB.	POPULATION.	COUNTIES.	MEMB.	POPULATION.
Bedford,	1	23,412	Leinster,	2	19,757
Buckingham,	2	33,620	Montreal,	6	37,252
Cornwallis,	2	20,012	Northumberland,	2	11,307
Dorchester,	2	19,707	Orleans,	1	4,023
Devon,	2	11,342	Quebec,	6	28,917
Effingham,	2	14,921	Richelieu,	3	36,328
Gaspé (part only).	1	2,104	Surrey,	2	11,578
Hertford,	2	14,044	St. Maurice,	4	21,087
Hampshire,	2	13,285	Warwick,	2	15,935
Huntingdon,	2	39,586	York,	2	30,198
Kent,	2	11,265			
Grand total				50	428,630

Partial enumerations of the population of the Province are to be found in early historians. In 1622, there were only 50 persons in Quebec. In 1685, the inhabitants of Canada, according to an accurate account made by order of the government, amounted to 17,000, of whom 3000 were capable of bearing arms. In 1693, Canada by computation, contained 180,000 souls, but this probably included Indians as well as the white population. In 1706, the Intendant, in a memoir submitted to the Court of France, stated that the colony contained 20,000 souls. In 1714, according to a statement of Mr. De Pont Chartrain, Canada contained 4484 inhabitants capable of bearing arms, which considered as a sixth of the population, would make the total number of souls at about 27,000. In 1720, Quebec contained about 7000 souls. In 1783, the Province of Quebec contained by enumeration 113,000 inhabitants, English and French, exclusive of 10,000 Loyalists, who had recently settled in the upper parts of the Province. Since that date no enumeration or census has been taken till that of 1825 given above. A more specific return of individuals follows. Total of inmates in each family 423,630; absent from the Province, 1450; under 6 years of age 82,870; upwards of 6, and under 14 years of age, 74,429; over 14 and under 18 years of age, 28,935. Of males, there are of 18 and under 25 years, 23,278 single, and 5293 married; of 25 and under 40 years of age, 7899 single, and 31,783 married; of 40 and under 60 years, 2664 single, and 23,419 married; of 60 years and upwards 1994 single, and 9443 married. Of females, there are, of under 14 years of age, 68,731; of 14 and under 45 years, 39,518 single, and 52,854 married; of 45 years and upwards 6682 single, and 1860 married. By the evidence taken before the Committee of the House, to whom these returns were referred, it would appear that the grand total given above, is much less than the reality, as many persons, probably fearing that the census was for a capitation tax, concealed from the Commissioners the true number of their families.

RATES OF TOWING VESSELS FROM QUEBEC TO MONTREAL,

BY THE HERCULES AND JOHN MOLSON TOW AND PASSAGE BOATS.

Breadth of Beam.	9 Feet Draft to pay each Upwards.	For each additional Foot over 9 Feet.	DRAFT OF WATER ON EACH VESSEL.					
			10 Feet.	11 Feet.	12 Feet.	13 Feet.	14 Feet.	15 Feet.
	£ s. d.	£ s. d.	£ s. d.	£ s. d.	£ s. d.	£ s. d.	£ s. d.	£ s. d.
20 Feet.	26 13 4	2 13 4	29 6 8	32 0 0	34 13 4	37 6 8	40 0 0	42 13 4
21 Ditto.	28 0 0	3 0 0	31 0 0	34 0 0	37 0 0	40 0 0	43 0 0	46 0 0
22 Ditto.	29 6 8	3 6 8	32 13 4	36 0 0	39 6 8	42 13 4	46 0 0	46 6 8
23 Ditto.	30 13 4	3 13 4	34 6 8	38 0 0	41 13 4	45 6 8	49 0 0	52 13 4
24 Ditto.	32 0 0	4 0 0	36 0 0	40 0 0	44 0 0	48 0 0	52 0 0	56 0 0
25 Ditto.	33 6 8	4 6 8	37 13 4	42 0 0	46 6 8	50 13 4	55 0 0	59 6 8
26 Ditto.	34 13 4	4 13 4	39 6 8	44 0 0	48 13 4	53 6 8	58 0 0	62 13 4
27 Ditto.	36 0 0	5 0 0	41 0 0	46 0 0	51 0 0	56 0 0	61 0 0	66 0 0
28 Ditto.	37 6 8	5 6 8	42 13 4	48 0 0	53 6 8	58 13 4	64 0 0	69 6 8

The Downward Towing is one-half of the Upward Rate.

Any vessel taking the Boat at any intermediate distance between Quebec and the Church at Batiscan, pays the full towage, as if towed from Quebec. If taken in tow between Batiscan Church, and the wharf at Three Rivers, pays three-fourths of the full towage. If taken in tow between the wharf at Three Rivers and Sorel, pays two-thirds of the full towage. If taken in tow between Sorel and the Church at Pointe aux Trembles, pays one-half the full towage, and from the Church at Pointe aux Trembles, or any intermediate place above said Pointe, to Montreal, pays one third the full towage.

All Vessels under 9 feet draft, pay at the rate of £0s. per foot.

Schooners are taken in tow on reasonable terms, according to their tonnage, and the cargo they have on board, by applying to the Masters.

The Proprietors do not hold themselves liable for any damage that may be done to Vessels while in tow of either of the Boats.

AGENTS TO THE HERCULES.

John Torrance, *Montreal.*	Thomas Cringan & Co., *Quebec.*
H. F. Hughes, *Three Rivers.*	David See, *Sorel.*

AGENTS TO THE JOHN MOLSON.

John Molson & Sons, *Montreal.*	Robert Shaw, *Quebec.*
H. F. Hughes, *Three Rivers.*	Robert Ritchie, *Sorel.*

RATES OF PILOTAGE FOR THE RIVER ST. LAWRENCE.

FROM BIC TO QUEBEC.

			Per Foot.
From the 2d to the 30th April, inclusive,.....	£1	0	6
From the 1st May to the 10th November, inclusive,.....	0	18	0
From the 11th to the 18th November, inclusive,.....	1	3	0
From the 19th November to the 1st March, inclusive,...	1	8	0

FROM QUEBEC TO BIC.

From the 2d to the 30th April, inclusive,.....	£0	18	3
From the 1st May to the 10th November, inclusive,.....	0	15	9
From the 11th to the 18th November, inclusive,.....	1	0	9
From the 19th November to the 1st March, inclusive,...	1	5	9

Rates of Pilot Water and Poundage on Pilot Money are payable at the Naval Office, by Masters and Commanders of vessels, viz:—

For every foot of water for which Masters or Commanders of vessels are bound to pay their Pilots, from Bic to Quebec, and from Quebec to Bic, 2s. 6d. currency per foot.

For vessels going to Three Rivers or Montreal,

of 100 to 150 tons inclusive, £2 currency.
of 151 to 200 tons inclusive, £3 do.
of 201 to 250 tons inclusive, £4 do.
of 251 tons and upwards, £5 do.

On settling with Pilots, Masters or Commanders of vessels, or the Consignees of such vessels, are to deduct 1s. in the pound for the amount of the sums to be paid for Pilotage, which will be exacted by the Naval Officer at clearing out, the same being funded by law, under the direction of the Trinity House, for the relief of decayed Pilots, their widows and children.

REGULATIONS

FOR THE PAYMENT OF PILOTAGE ABOVE BIC TO QUEBEC.

At or above the Ancorage of the Brandy Pots,	Two-thirds of the present rate for a full Pilotage.
Above the point of St. Roc,.....	½d do.
Above the Point aux Pins, on the Isle aux Grues, and below Patrick's Hole,.....	¼th do.
At and above Patrick's Hole,.....	£1 3 3
For shifting a vessel from one Wharf to another, between Bréhaut's Wharf and Pointe á Carcis, or from or to the stream from or to any of the above Wharfs,.....	£0 11
For shifting a vessel from the stream or from either of the above Wharfs to St Patrick's Hole or to the Basin of Montmorency, or to the ballast ground, the basin of the Chaudiere, Wolfe's Cove, and as far as the river Cap Rouge,....	£1 3 4

RATES ABOVE THE HARBOUR OF QUEBEC.

From Quebec to Port Neuf, £4 Currency,	For Vessels of Register Measurement, not exceeding 200 Tons,....	To Quebec From Port Neuf, £2 10s. Currency.
£5.....	If above 200 and not exceeding 250 Tons,...	£3 10s. do.
£6.....	If above 250 Tons,.....	£4 do.
To Three Rivers, or above Port Neuf, £6 Currency,	For Vessels not exceeding 200 Tons,.....	From Three Rivers, and above Port Neuf, £4 Currency.
£7.....	If above 200 and not exceeding 250 Tons,..	£4 10s.
£8.....	If above 150 Tons,.....	£5 10s.
To Montreal, and above Three Rivers, £11 currency	For Vessels not exceeding 200 Tons,.....	From Montreal, and above Three Rivers, £7 10s. Currency.
£13.....	If above 200 and not exceeding 250 Tons,...	£8 15s. Currency.
£16.....	If above 250 Tons,.....	£10 15s. Currency.

Pilots are at liberty to leave Vessels forty-eight hours after they arrive at the place of their destination.

RATES OF COMMISSIONS, STORAGE, &c.

RECOMMENDED FOR GENERAL ADOPTION, AND ALLOWED BY THE MONTREAL COMMITTEE OF TRADE, WHEN NO AGREEMENT SUBSISTS TO THE CONTRARY.

Established at a Meeting of the said Committee, Feb. 25, 1823.

COMMISSIONS AND AGENCY.

For selling Consignments, from Ports or places out of the Canadas, *without guarantee*,.....	5 per cent.
For selling Consignments, from Ports or places in the Canadas, *without guarantee*,.....	2½ per cent.
For deleredere or guarantee of Debts,.....	2½ per cent.
For purchasing, shipping and forwarding Merchandise to Ports or places out of the Canadas,.....	5 per cent.
For purchasing, shipping and forwarding Merchandise to Ports or places in the Canadas,.....	2½ per cent.
For purchasing Bills of Exchange, Stocks or Specie, *with funds in hand*,.....	½ per cent.
For purchasing Bills of Exchange, Stocks or Specie, *taking reimbursement by Bills or Drafts*,.....	1½ per cent.
For endorsing Bills of Exchange,.....	2½ per cent.
For collecting uncontested Debts, and remitting the proceeds, *without endorsement of Bills*,...	2½ per cent.
For collecting contested Debts, and remitting the proceeds, *without endorsement of Bills*,.....	5 per cent.
For receiving and remitting Bank Dividends,.....	1 per cent.
For selling or purchasing Vessels,.....	2½ per cent.
For collecting or procuring Freight, and on Ships' Disbursements,.....	5 per cent.
For effecting Insurance against loss by Fire, *on the amount of Premiums*,.....	5 per cent.
For adjusting losses occasioned by Fire and remitting the amount recovered from the Insurers,....	2½ per cent.
For receiving and paying Monies, from which no other Commission is derived,.....	1 per cent.
For receiving and forwarding Goods from abroad, *according to the bulk of each Package and the trouble attending it*,.....	6d. *a* 2s. 6d. per Package.
And on the amount of the responsibilities incurred by such Agency,.....	2½ per cent.

N. B. The above Commissions to be exclusive of Storage, Brokerage, and every other charge actually incurred, or disbursed.

The risk of loss by fire, unless Insurance be ordered, and of robbery, theft, and other unavoidable occurrences, if the usual care be taken to secure the property, is in all cases to be borne by the Proprietor of the Goods.

On Consignments re-shipped or withdrawn, half Commission to be charged.

STORAGE, &c.

On Wheat, Barley, Pease, Oats and Corn.

First Month, 1d. per Minot; succeeding Months, ½d. per Minot. Receiving and delivering, ½d. per Minot; Cribbling, each time ½d. per Minot. Passing Wheat, &c. through a Screen, each time ¾d. per Minot. Turning to prevent heating, each time 6d. per 100 Minots.

Flaxseed.

Subject to the same charge as Grain except cribbling:—each time 1½d. per Minot.

Flour and Meal.

First Month, including receiving and delivering, 4d. per Barrel; succeeding Months, 3d. per Barrel.

Pork, Beef, Butter and Lard in Barrels.

First Month, including receiving and delivering, 6d. per Barrel; succeeding Months, 3d. per Barrel.

Hogsheads Muscovado Sugar, Tobacco and similar heavy Goods.

First Month, including receiving and delivering, 3s. 6d.; succeeding Months, 1s. 6d. per Package.

Puncheons and Pipes of Liquors.

First Month, including receiving, delivering and guaging, 3s. 6d.; succeeding Months, 1s. per Package.

Hogsheads of Liquors.

First Month, including receiving, delivering and guaging, 2s. 2d.; succeeding Months, 8d. per Hogshead.

Quarter Casks of Liquor.

First Month, including receiving, delivering and guaging, 1s. 1d.; succeeding Months, 4d. per Quarter Cask.

Tierces of Sugar, Rice, &c.

First Month, including receiving and delivering, 2s. 2d.; succeeding Months, 8d. per Tierce.

Teas.

First Month, including receiving and delivering, 4d. per Chest; succeeding Months, 2d. per Chest.

Cordage.

First Month, including receiving and delivering, 5s. per Ton; succeeding Months, 1s. 6d. per Ton.

Iron and Copper.

First Month, including receiving, weighing and delivering, 7s. 6d. per Ton; succeeding Months, 2s. 6d. per Ton.

Salt.

First Month, including receiving and delivering, 2d. per Minot; succeeding Months, 0½d. per Minot.

For the use of Bags, 4s. 2d. per 100 Minots.

Codfish.

First Month, including receiving, weighing and delivering, 6d. per Quintal; succeeding Months, 2d. per Quintal.

Bales, Cases, Crates, &c.

To be charged in proportion to Casks of their respective dimensions.

Coals.

Ground Rent—First Month, 1s. 6d. per Chaldron; succeeding Months, 6d. per Chaldron.

N. B. Every Package stored, though it may not remain 24 hours, will be liable to one Month's Storage.

On Packages transferred, Storage will be charged to the new Proprietor for one Month at the rate established for first Month; afterwards as succeeding Months.

Storage and Disbursements are to be paid before removal of the Property.

RATES OF COMMISSION, STORAGE, CHARGES ON LUMBER, &c.

RECOMMENDED FOR GENERAL ADOPTION BY THE QUEBEC COMMITTEE OF TRADE, WHEN NO AGREEMENT EXISTS TO THE CONTRARY.

COMMISSION AND AGENCY.

For selling Consignments, from Ports or places out of the Canadas, without guarantee,	5 per cent.
For selling Consignments, from Ports or places in the Canadas, without guarantee,	2½ per cent.
For delcredere or guarantee of Debts,	2½ per cent.
For purchasing, shipping and forwarding Merchandise to Ports or places in the Canadas, when in funds,	2½ per cent.
Otherwise,	5 per cent.
For purchasing Bills of Exchange, Stocks, or Specie, with funds in hand,	½ per cent.
For purchasing Bills of Exchange, Stocks, or Specie, taking reimbursement by Bills or Drafts,	1½ per cent.
For endorsing Bills of Exchange	2½ per cent.
For collecting Debts and remitting the proceeds without endorsement of Bills,	5 per cent.
For receiving and remitting Bank Dividends,	1 per cent.
For selling or purchasing vessels,	5 per cent.
For chartering ships,	2½ per cent.
For collecting or procuring freight and on ships' disbursements,	5 per cent.
For effecting insurance against loss by fire on amount of premium,	5 per cent.

For adjusting losses generally with Insurance Companies, on amount recovered, ...	2½ per cent.
For receiving and paying monies, from which no other commission is derived, ...	1 per cent.
For receiving and forwarding goods from abroad, according to the bulk of each package, and the trouble attending it, per package, ...	6d. *a* 2s. 6d.
And on the amount of the responsibilities incurred by such agency, ...	2½ per cent.
On sale by Auction for the benefit of the Underwriters, exclusive of the Auctioneer's charge, ..	5 per cent.

N. B.—The above commissions to be exclusive of storage, brokerage and every other charge actually incurred or disbursed.

The risk of loss by fire, unless insurance be ordered, and of robbery, theft, and other unavoidable occurrences, if the usual care be taken to secure the property, is in all cases to be borne by the proprietor of the goods.

On all consignments withdrawn, 2½ per cent. commission to be charged.

STORAGE.

On Wheat, Barley, Pease, Oats and Corn.

First Month, storage, receiving and delivering, 2d. per minot; succeeding Months, storage 1d. per minot; Cribbling, each time ½d. per minot; passing Wheat, &c. through a screen, each time ¼d. per minot; turning to prevent heating, each time 6d. per 100 minots.

On Flaxseed.

Subject to the same charges as grain, except cribbling—each time 1½d. per minot.

Flour and Meal in Barrels.

First Month, including receiving and delivering, 4d. Succeeding Months, 3d.

Pork, Beef, Butter and Lard in Barrels.

First Month, including receiving and delivering, 6d. Succeeding Months, 4d.

Hogsheads of 1100 *cwt. gross weight and upwards, of Sugar, Tobacco and Heavy Goods.*

First Month, including receiving and delivering, 3s. 6d. Succeeding Months, 1s. 6d. and if weighed, 1s. 3d. per hhd. additional.

Tierce of Sugar, Rice, &c.

First Month, including receiving and delivering, 2s. 2d. Succeeding Months, 8d. and if weighed, 9d. per tierce additional.

Barrels of Sugar, Coffee, &c.

First Month, 6d. Succeeding months, 4d. and if weighed, 3d. per barrel additional.

Puncheons and Pipes of Liquors.

First Month, including receiving, delivering and guaging, 3 3d. Succeeding Months, 1s.

Hogsheads of Liquors.

First Month, including receiving, delivering and guaging, 2s. 2d. Succeeding Months, 8d.

Quarter Casks of Liquors.

First Month, including receiving, delivering and guaging, 1s. 1d. Succeeding Months, 4d.

Teas in Chests.

First Month, including receiving and delivering, 4d. Succeeding Months, 2d.

Cordage.

First Month, including receiving and delivering, 10s. per ton. Succeeding Months, 2s. 6d.

Iron and Copper.

First Month, including receiving, weighing and delivering, 7s. 6d. per ton. Succeeding Months, 2s. 6d.

Salt.

First Month, including receiving and delivering, 2d. per minot. Succeeding Months, ½d. and for the use of Bags 4s. 2d. per 100 Minots.

Cod-fish.

First Month, including receiving, weighing and delivering, 6d. per quintal. Succeeding Months, 2d.

Bales, Cases, Crates, &c.

To be charged in proportion to casks of their respective dimensions.

Coals.

Ground rent—first Month, 1s. 6d. per chaldron. Succeeding Months, 6d.

N. B.—Every package stored will be liable to one Month's storage.

On packages transferred, storage will be charged to the new proprietor for one Month at the rate established for first Month, afterwards as succeeding Months. Storage and disbursments are to be paid before removal of the property.

CHARGES ON LUMBER.

Measuring.

White Pine, 4d. per ton. Red Pine and all other timber, 6d. per ton.

Culling.

Oak, 9d. per ton—all other timber, 7½d. per ton. Standard Staves, 15s. per M. West India do. 6s. Barrel do. 5s. Deals, 4s. 6d. per standard hundred. Lath Wood, 2s. per cord. Oars, 4s. 6d. per hundred pieces. Masts, Spars and Bowspirits according to law.

When staves are culled on shore the Lumberman or Owner to lay them in cord preparatory to culling, and to provide one man to hand them to the Culler.

When red and white Oak Standard and West India Staves are

mixed together in the same crib, the Lumberman or Owner o pay the extra expense occasioned thereby.

Landing.

Standard Staves, 10s. per M. West India do. 3s. 4d. Barrel do. 2s. 6d. Deals, 2s. 6d. per standard hundred. Lathwood, 2s. per cord. Oars, 2s. 6d. per 100 pieces.

Piling.

Standard Staves, 10s. per M. West India do. 3s. 4d. Barrel do. 2s. 6d. Deals, 2s. 6d. per standard hundred. Lathwood, 2s. per cord. Oars, 2s. 6d. per 100 pieces.

Ground Rent.

To the 1st June following.—Timber, 6d. per piece. Standard Staves, 10s. per M. West India do. 3s. 4d. Barrel do. 2s. 6d. Deals, 2s. 6d. per standard hundred. Lathwood, 2s. per cord. Oars, 2s. 6d. per 100 pieces.

Shipping.

including ½ Culling—Oak and all hard wood from the Bank 2s. 1½d. per ton; from Cribs 1s. 9d. per do. Red Pine from the Bank 1s. 9¾d. per do.; from Cribs 1s. 6d. per do. White Pine from the Bank 1s. 5¾d. per do.; from Cribs 1s. 2d. Deals from the Bank 7s. 3d. per standard hundred; from Cribs 6s. Standard Staves from the Bank 22s. 6d. per M.; from Cribs 17s. 6d. per do. West India do. from the Bank 7s. 6d. per do.; from Cribs 6s. per do. Barrel Staves from the Bank 6s. per do.; from Cribs 5s. per do. Lathwood 3s. 6d. per cord. Oars 7s. 3d. per 100 pieces. White Pine Masts and Spars 4s. each. Red Pine do. as red Pine Timber.

When Staves are shipped from Cribs, the Lumberman or Owner to pay for labour handing Staves to Culler, besides his ½ Culling, viz:—

Standard 7s. 6d. per M. West India 2s. 6d. per do. Barrel 2s. per do.

Timber returned by Ships which has been shipped from the Bank to pay the charge for hauling down and up only. Staves and deals returned to pay the labour only for shipping and repiling.

Quebec, 1st May, 1829.

PAYMENT OF CROWN DUTIES.

From the Quebec Star.

In the fourteenth year of the reign of the late King (1774) an Act was passed by the British Parliament, for making more effectual provision for the Government of the Province of Quebec in North America, and in the same Session another "Act to establish a fund towards further defraying the charges of the administration of justice and support of the Civil Government within the Province of Quebec in North America." By the latter, certain duties on goods imported into and exported from the Colony, under the authority of the French King, were repealed and others were imposed in lieu for the purpose mentioned in the title of the Act.

The second section enacts "that the said rates and duties charged by this Act shall be deemed and are hereby declared to be sterling money of Great Britain; and shall be collected, recovered, and paid to the amount of the value which such nominal sums bear in Great Britain; and that such monies may be received and taken according to the proportion and value of five shillings and sixpence the ounce, in *silver*."

This last mentioned Act has continued in force, unaltered, from the time of its enactment till the present moment—the duties thereby imposed have been levied since the month of April 1775—and it has been customary for the merchant to pay these duties in the coins legally current in the Province without distinction, as to their being British or Foreign. In point of fact there was not at the time of passing the Act, nor has there ever been since a sufficiency of British coins in circulation in the country, to meet these duties, and the merchants generally paid them in Spanish dollars by weight at the rate of 5s. 6d. sterling per ounce.—Several Acts have been subsequently passed by the Imperial Parliament regulating trade and imposing duties, but as these down to the 3d of the present King have been repealed, it is unnecessary for the present purpose to advert to them. In consequence of certain financial differences between the Provinces of Upper and Lower Canada (into which the original Province of Quebec was divided in 1790) and to regulate their trade with the United States the Imperial Parliament was called upon to interpose in the third year of His Majesty's reign, and besides reviving duties which had been allowed to expire, imposed (cap. 119) an additional duty on certain imports from Great Britain which is still in force—the 9th section enacts that the rates and duties chargeable by this Act, shall be deemed and hereby declared to be sterling money of Great Britain, and shall be collected, recovered and paid to the amount of the value which such nominal sums bear in Great Britain; and that such sums may be received and taken according to the proportion and value of five shillings and sixpence to the ounce, in silver.

Subsequently it was deemed advisable to regulate the trade of the British possessions abroad, and with that view the 6th Geo. IV. cap. 114, was passed.

Its enactments are very comprehensive and applicable to the Colonies generally. It imposes duties on most articles of merchandize imported (into Canada) from sea, and provides (sec. 12.) "that all sums of money granted or imposed by this Act either as duties, penalties or forfeitures in the British Possessions in America shall be deemed and are hereby declared to be sterling money of Great Britain, and shall be collected, recovered and paid to the amount of the value which such nominal sums bear in Great Britain; and that such monies may be received and taken according to the proportion and value of five shillings and sixpence the ounce, in silver."

It is also provided (sec. 10) "that nothing in this Act or in any

other Act passed in the present session of Parliament, shall extend to repeal or abrogate, or in any way to alter or affect an Act passed in the eighteenth year of the reign of His late Majesty George III. intituled, *an Act for removing all doubts and apprehensions concerning taxation by the Parliament of Great Britain in any of the Colonies, Provinces and Plantations in North America and the West Indies, and for repealing so much of an Act, made in the seventh year of the reign of His present Majesty, as imposes a duty on Tea imported from Great Britain into any Colony or Plantation in America as relates thereto; nor to repeal, or in any way alter or effect any Act now in force, which was passed prior to the last mentioned Act, and by which any duties in any of the British possessions in America, were granted and still continue payable to the Crown;* nor to repeal or in any way alter or affect an Act passed in the thirty-first year of the reign of His late Majesty King George the Third, intituled, "an Act to repeal certain parts of an Act passed in the fourteenth year of His Majesty's reign, intituled, 'an Act for making more effectual provisions for the Government of the Province of Quebec in North America, and to make further provision for the Government of the said Province.'"

The following section (11) provides, that duties imposed by any of the Acts herein before mentioned or referred to, passed prior to the said Act of the eighteenth year of His Majesty's reign, shall be received, accounted for, and applied for the purpose of those Acts; provided always that no greater proportion of the duties imposed by this Act, shall be charged upon any article which is subject also to duty under any of the said Acts, or subject also to duty under any Colonial law, than the amount if any by which the duty charged by this Act shall exceed such other duty or duties.

It would thus seem that the 6th Geo. IV. cap. 114, was not intended to repeal the above mentioned Act of the 18th of the late King, nor to repeal, alter, or in any way affect any Act then in force passed prior to the 18th of the late King, under which duties in any of the possesions in America were granted and continued payable to the Crown. These Acts consist of 25 Charles II. c. 7, 4 George III. c. 15, 6 George III. c. 52, 14 George III. c. 88; all which continue in force not altered or affected by the 6 Geo. IV. cap. 114, and the duties imposed by them respectively are to be collected and received according to the manner therein severally provided—the duties under the 14th of the late King, cap. 88, may therefore be received and taken "*according to the proportion and value* of five shillings and sixpence the ounce, in silver."

At the time of passing that Act, (made expressly for the late Province of Quebec) the British Legislature could not be ignorant that there was no British silver coin in the country, and the words "according to the proportion and value of five shillings and sixpence the ounce, in silver," must be held to mean that the duties might be paid in any coins legally current in the Province, accord-

ing to that proportion, and in fact such was the interpretation put upon the law till 1827, not by the merchants only, but also by the Lords of the Treasury and the Commissioners of the Customs, under whose authority the officers of the Customs here have acted —and it is a well known fact that the payment of these duties was not confined to Spanish dollars at the rate of 5s. 6d. per ounce, but extended to all silver and gold coins legally current in the Province, and even to Army Bills at a time when during the late war with the United States of America, gold and silver coins were scarce and difficult to be had—and it can be easily established that Army bills were received at the Custom House in the proportion of 5s. 6d. per oz. Spanish standard of silver—the scale according to which these payments were made was at the rate of 416$\frac{2}{3}$ grains per dollar—1000 dollars at that rate make 868 oz. 1 dwt. 2$\frac{2}{3}$ grs. at which proportion Army Bills to a large amount have been taken. The same practice prevailed in collecting the duties imposed by the 4 Geo. III. c. 15, and 6 Geo. III. c. 52—the 25 Charles II. c.7, having been passed when the Colonies were in their infancy, does not provide for the manner in which the duties thereby imposed shall be collected, but authority is given to the officers of the Customs to take such a proportion of the goods at the current price as shall amount to the value of the duty. The duties imposed by the 3 Geo. IV. c. 119, and 6 Geo. IV. c. 114, were also levied in the current coins of the Province according to the proportion of 5s. 6d. the ounce in silver till the commencement of the season 1828. Since that period the officers of the Customs, acting under the authority of an order of the Lords of the Treasury of 27th November, 1827, have required payment of all duties imposed by the Legislature of the mother country, either in British money or in dollars of full weight at 4s. 4d. each—(this order has been so far modified by His Excellency Sir James Kempt as to permit payment to be received in half dollars)—all these duties are in sterling money of account, and are called Crown duties, to distinguish them from duties imposed by the Provincial Legislature, which are in the money of account of the Province and are thence denominated Provincial duties.

It is to be borne in mind that there is a Provincial statute in force which enacts that the several coins therein mentioned shall be a legal tender and received in payment of all debts and demands in the Province, and it necessarily follows that the coins therein mentioned and declared to be a legal tender, are to be taken in payment of duties levied under the authority of the Parliament of the mother country, at the rates and proportions established by the several acts imposing these duties, and in payment of all Provincial duties at the rates at which they are severally declared to be a legal tender.

The sum of the argument reduces itself to this, that while the Provincial statute continues in force, every denomination of coin thereby declared to be a legal tender, is to be received in payment of Crown duties in the proportion of 5s. 6d. sterling to the ounce

in silver. And under this view of the case, it is contended that the order of the Lords of the Treasury is contrary to law and cannot be maintained.

Had the alteration in the manner of paying these duties been made by the Imperial Parliament, the trade of this Province would have submitted without a murmur, but the grounds on which the Lords of the Treasury have assumed to themselves that power, seem at variance with the principles of the Constitution as well as the provisions of the above mentioned Act of the 18th of the late King—because granting to their Lordships the power to limit or restrict the coins in which Crown duties are to be paid, and to establish the rates at which these coins may be taken in payment of these duties, is to grant them the power of encreasing or diminishing these duties at pleasure, and if their Lordships have the right of ordering the dollar to be received at the rate of 4s. 4d. they have the same right of ordering it to be taken at 4s. 3d. or any other sum—a right which if their Lordships' order were to be submitted to in the present instance, they might be disposed to exercise on some future occasion.

The main question being disposed of, it may be matter of some interest as well as curiosity to trace the cause which may have induced the Lords of the Treasury to make the order in question.

In 1816 a law was passed by the Imperial Parliament, enacting that gold coins shall be in future the sole standard of value and legal tender of payment, without any limitation of amount, and that silver coins shall be a legal tender for the limited amount of 40s. at any one time. The standard fineness of gold and silver as established by former Acts was not altered by that law, but the same quantity of fine silver which was before coined into 62s. has been since converted into 66s. However, as silver ceased from that time to be a legal tender in Great Britain, but to a very small amount, British as well as foreign silver coins can be reckoned only as bullion, and subject to continual fluctuation in price according to the demand. The price in London of foreign silver coins is generally reckoned at 5s. 2d. the ounce, in which proportion the Spanish dollar is worth 4s. 4d. The Lords of the Treasury were probably not aware of the existence of our Provincial Law, and conceived that foreign silver coins here as well as in Britain should be reckoned at the market price of silver in London.

It is true that at the time of passing these laws down to the 14th of the late King, cap. 88 inclusive, one pound of standard silver was coined into 62s.—yet it is to be remarked that all these laws provide for payment of the duties in the proportion of 5s. 6d. to the ounce in silver It surely cannot be denied that one pound of British standard silver, though then issued from the mint at the rate of 62s. was to be received in payment of duties at 66s. or 5s. 6d. the ounce—it was a bonus granted to the Colonial trade, and for which there was an evident reason. All these duties are payable before landing, and no abatement is made for waste, leak-

age, interest of money, nor allowance made for drawback in case of exportation—and the same principle was acted upon in England in the reigns of Charles II. James II. William and Mary, and William III. and continued down to the 21st year of Geo. III (1781) when the bonding system was more extensively introduced, and the abatements and allowances made for prompt payment, were with few exceptions done away with.

Several of these abatements were much larger in proportion then the bonus granted to the Colonial trade, for instance by the 12 Charles II. c. 4, a credit of 9 months was given on the duty on wine, and for prompt payment a deduction was made to the merchant of 10 per cent. By the 1 James II. c. 3, the duties granted on wines were payable by three instalments, at 3, 6, and 9 months—and on paying ready money an abatement was made to the merchant of 10 per cent. The 4 Wm. and Mary, c. 5, made a similar abatement in lieu of paying by four quarterly payments, and in 7 and 8 W. III. c. 10, in consequence of the duty on tobacco being grievous to the merchants, bond was to be given for the same, payable in 18 months, with a deduction of 10 per cent. if paid in 3 months, 8 per cent. if paid in 6 months, &c. and a further allowance of 8 per cent. if paid in four months, &c. and a further allowance of 8 per cent. for the merchants' encouragement in consideration of waste and shrinkage in the cellar. But to return to the question—if a pound of British silver issued at the rate of 62s. was to be taken in payment of duties at 66s. on what principle is it contended that foreign silver coins should be taken only at 62s. while there was not in the Colonies a supply of British coins to meet the payment of these duties. If the words of the law "at the rate of 5s. 6d. the ounce in silver" are susceptible of a meaning different from what is here contended for, it cannot be extended beyond the following constructions, which it would have been less surprising if their Lordships had adopted —namely, that these words mean at the rate of 5s. 6d. the ounce British standard in silver. Had this been the principle of their order it would have carried with it some semblance of reason to persons unacquainted with the system of the Commercial and Colonial Legislation of the empire. But though that cannot be conceded as the correct view of the case, yet it may be interesting to consider it in that light, for which purpose it becomes necessary to refer to the relative value of British and foreign coins.

	Grains.
Of Spanish Coins.	
The old Mexican square dollar, of 1747, contains of pure silver	376. 1
Old dollar, of 1731, called Sivilan	376. 1
The Mexican dollar with globe and pillars, of 1765	377. 1
The dollar of late coinage, contains	370. 9
Of the United States.	
The dollar of 1795, contains of pure silver	373. 1
1798, do	374. 9
1802, do	368. 3
Of eight years, the average was	370. 1

It is to be remarked that these weights are from assays lately made at the mints of London and Paris found to correspond—the weights of these coins at the mints where they are coined are stated considerably higher.

The Spanish dollar coined since 1772 should contain of pure silver 374⅞ grains.

And the Am. dollar should contain 371¼ grains.

But to confine the question to the weights as ascertained at the mint in London, and taking the weight of the Spanish and American dollar at 370 grains only, which is under the lightest, if we exclude the American coinage of 1802, 1000 dollars will give of pure silver, 770 oz. 16 dwt. 6 grs.

	dollar,	*grs.*		*dollars,*	*oz.*	*dwt.*	*grs.*
For as	1 :	370	::	1000 :	770	16	16

And if the weight of the Spanish dollar be taken at 370 9-10 grains the proportion will be

	dollar,	*grains,*		*dollars,*	*oz.*	*dwt.*	*grs.*
As	1 :	370 9-10	::	1000 :	772	14	4

pure silver, this latter though rather under, agrees pretty well with the rate at which Spanish dollars have been taken at the Custom House here in payment of duties under the authority of the Treasury, say 868 oz. 1 dwt. 2⅔ grs. to the 1000 dollars —the Spanish standard being 107,868 ounces
120
would give of pure silver 773 oz. 19 dwt. 8 grs.

The British standard pound of silver contains 66s. and even when issued from the mint at 62s. was receivable in payment of Crown duties at 66s.

The British standard pound contains of pure silver 11 oz. 2 dwt. and of alloy 18 dwt. therefore, as

oz.	*dwt.*	*shillings.*		*oz.*	*dwt.*	*grs.*	
11	2 :	66	::	772	14	4 :	£229 14 5⅔ and as
11	2 :	62	::	772	14	4 :	£215 16 0¾

thus reckoning the pound of British standard silver worth 66s.

1000 dollars, or 772 oz. 4 grs. pure silver, will give £229 14 5¾.

Reckoning the pound of British standard silver worth 62s.

1000 dollars, or 772 oz. 14 dwt. 4 grs. pure silver, will give £215 16 0¾.

Reckoning the pound weight of silver current coins at 66s.

1000 dollars as heretofore received, or

868 oz. 1 dwt. 2⅔ grs. will give, at 5s. 6d. £238 14 3⅔.

Reckoning 1000 dollars, at the rate of 4s. 4d. £216 13 4.

Practically the operation of their Lordships' order has this effect—British silver coins not being to be had, the merchant to pay Crown duties must provide himself with dollars, and these must be Spanish, to obtain which he pays a premium, varying in amount from 1½ to 2½ per cent. over and above the value 4s. 6d. sterling. He pays these dollars into the Custom House at the rate of 4s. 4d.—thence they are paid to the Receiver General at the same rate. The latter issues them at 4s. 6d. and the person receiving them

immediately sells them to the merchant, who again pays them at the Custom House at 4s. 4d. perhaps in the same hour that they may have been paid by the Receiver General at 4s. 6d.

The trade suffers a positive injury—whether the revenue is benefited in an equal degree is problematical, as in political economy two and two do not always make four. But at all events the state of the revenue (at least in this Province) is not such as to render it necessary for the purpose of encreasing it to have recourse to indirect means.

POST OFFICE REGULATIONS.

Letters for the United States must be Post paid to the Line, and those intended to go that way for Europe, must be Post paid to the Port from which they will depart.

Letters for Europe intended to go by the way of Quebec, must be Post paid to that place, and those meant to go by the Halifax route, must be Post paid to Halifax.

Letters for St. Roc, St. Thomas, St. Jean Port Joli, River Ouelle, Kamouraska, Cap Santé and Port Neuf, must be Post paid to those places.

Unless attention is paid to the above Notices, any letters put into the Offices, will remain there and be lost to all concerned.

The arrivals and departures of the different Mails are subject to such frequent alterations, that it is deemed unnecessary to attempt giving in this place tables of departures and arrivals. They may be obtained at the Post Offices, where notice is regularly given of every change.

GENERAL POST OFFICE.

LONDON, 11*th June*, 1827.

By an Act passed in the present Session of Parliament, intituled, "*An Act to amend the Laws relating to the Duties of Postage in Great Britain and Ireland*,"

All letters conveyed by the Post from Great Britain to Ireland, and from Ireland to Great Britain, are chargable with the like rates according to the distances such letters are conveyed, *as would be payable if they were conveyed the whole distance in*

Great Britain, in addition to the separate rates of Packet Postage, and the several Rates payable under the Acts for building the Menai and Conway Bridges, respectively.

Parliamentary Proceedings sent to the Colonies by Packets.

Printed Votes and Proceedings in Parliament from Great Britain and Ireland to any of His Majesty's Colonies, are to be charged with a rate of *one penny halfpenny per ounce*, and so in proportion, in lieu of any sum payable under any former Act, *to be paid on putting the said Votes and Proceedings into the Post Office.*

Colonial Legislative Proceedings brought into the United Kingdom by Packets.

Every Vote, Proceeding, or other Public Paper, printed by Order, or under the Authority of the Legislative Assemblies of any of His Majesty's Colonies, is to be charged with *a rate of one penny halfpenny per ounce*, and so in proportion, *to be paid on delivery thereof* to the person or persons to whom the same shall be addressed.

Newspapers brought by Merchants' Ships from Abroad.

Every Newspaper printed *within* His Majesty's Colonies, brought into the United Kingdom by any Ship, *other than a Packet*, and delivered by the Commander at any Post Office, with the Ship's Letters, is to be charged with *a rate of threepence, to be paid on delivery thereof*, by the person or persons to whom the same shall be addressed.

Pamphlets, &c. conveyed to the Colonies.

Every Pamphlet, Magazine, Review, or other Periodical Publication, *put into the Post Office at Falmouth*, not exceeding *six ounces* in weight, to be charged *one Shilling*, and the further sum of *threepence* for every additional ounce.

Pamphlets, &c. under this Section cannot be received at any Post Office except Falmouth.

N. B—If such printed Vote, Proceeding, Newspaper, Pamphlet, Magazine, &c. be not sent *without a Cover, or in a Cover open at the sides*, or if *any writing be thereon*, other than the Superscription, or *any other Paper or thing*, be enclosed therein, the Packet will be liable to the full rates of Postage as a letter.

The above enactments commence and take effect from and after the 5th July, 1827.

The following come into *immediate* operation.

Newspapers for His Majesty's Colonies, and Places beyond Seas.

Every such Newspaper or other printed Paper *liable to the Stamp* Duty, *and for the conveyance of which any duty of Postage is chargeable,* to be put into the Post Office of the Town or place in Great Britain or Ireland, in or at which such Newspaper shall be published on any day, within *seven* days, next after the day on which the same shall be published, the day of publication to be ascertained by the date of such Paper, and in case any such Paper be put into any Post Office, after the *expiration of such seven days,* such Paper to be charged as a *single* Letter.

N. B.—This Clause alters the regulation according to which Newspapers to the Colonies, &c. *were required to be put into the Post on the day of Publication.*

Merchants' Accounts, &c.

All Merchants' Accounts, Bills of Exchange, Stamped Receipts, Invoices, Bills of Lading and Proceedings at Law, written *on one and the same piece of Paper with a Letter,* to be charged as a *single* Letter only; and any sheet of Paper on which Letters to *several and distinct Persons* be written shall not be chargeable with any higher rate of Postage, in Great Britain or Ireland, than if *one Letter only* were written upon such sheet of Paper.

Letters addressed to Officers of the Army, Navy, &c.

Letters addressed to any Commissioned Officer of the Army, Navy, or Ordnance, at any place where such Officer shall have been employed *on actual service,* and who, before the delivery thereof, shall have removed from such place, *in the execution of his Duty,* not to be charged with *any additional* postage over and above the rate of Postage that would be payable, if delivered at the place to which they were *originally directed.*

By Command,

F. FREELING,

Secretary.

A TABLE OF DISTANCES IN THE BRITISH PROVINCES OF NORTH AMERICA,

TO WHICH LETTERS MAY BE CONVEYED THROUGH THE POST OFFICE; WITH THE RATES OF POSTAGE FOR A SINGLE LETTER IN HALIFAX CURRENCY.

The postage for any distance under, and not exceeding 60 Miles, is . . . . . 4½d.
Ditto above 60 and not over 100 . . . . . 7d.
Ditto above 100 and not over 200 . . . . . 9d.

	Miles.	*Postage.*	
HALIFAX to Quebec, ...	706	1*s.*	8*d.*
St. Annes, ...	766	1	10½
Three Rivers, ...	796	1	10½
River du Loup, ...	817	2	1
Berthier and William Henry, .	841	2	1
Montreal, ...	886	2	1
Côteau du Lac, ...	931	2	3
Lancaster, ...	952	2	3
Cornwall, ...	973	2	3
Matilda, ...	1006	2	5
Prescott, ...	1021	2	5
Brockville, ...	1033	2	5
Gananoque, ...	1063	2	5
Kingston, ...	1081	2	5
Bath, ...	1093	2	5
Napanee Mills, ...	1107	2	7
Adolphustown, ...	1109	2	7
Hallowell, ...	1121	2	7
Murray, ...	1147	2	7
Belville, ...	1129	2	7
Cramahé, ...	1166	2	7
Cobourg, ...	1186	2	7
Port Hope, ...	1193	2	7
York, ...	1253	2	9
Nelson, ...	1283	2	9
Dundas, ...	1298	2	9
Grimsby, ...	1321	3	0
St. Catherines, ...	1337	3	0
Niagara, ...	1349	3	0
Queenston, ...	1356	3	0
Burford, ...	1328	3	0
Oxford, ...	1343	3	0

TABLE OF DISTANCES,—CONTINUED.

		Miles.	Postage.	
HALIFAX to	Delaware,	1378	3s.	0d.
	Amherstburgh,	1498	3	2
	Sandwich,	1516	3	4
	Vittoria,	1305	3	0
	Port Talbot,	1359	3	0
	Raleigh,	1427	3	2
QUEBEC to	Montreal,	180	0	9
	St. Eustache,	201	0	11
	St. Andrews,	222	0	11
	Grenville,	233	0	11
	Hull,	293	0	11
	Richmond,	302	1	2
	Chambly,	195	0	11
	St. Johns,	207	0	11
	Isle aux Noix,	219	0	11
	Philipsburgh,	230	0	11
	Three Rivers,	90	0	7
	La Baye,	111	0	9
	Drummondville,	133	0	9
	Richmond,	163	0	9
	Sherbrooke,	186	0	9
	Hatley,	198	0	9
	Stanstead,	216	0	11
	Brockville,	327	1	2
	Bastard,	353	1	2
	Perth,	373	1	2
	Richmond,	403	1	4

In order to find the distance from any place, in the foregoing Table and List, to another, deduct the smaller from the larger number of miles, and the product gives the distance :—*thus*, do you want to know how far it is from *York* to *Coteau du Lac*, by the main road ; deduct 931 from 1253, and there remain 322 miles, the true distance ; or, if it be a *cross road*, and you want to know how far it is from *York* to another place named—say to *Raleigh ;* see how far *York* is from *Halifax* (by the List that is given) and how far *Raleigh* is from *Halifax*—deduct 1253 from 1427 and the result is 174 miles, the true distance from *York* to *Raleigh.*

As these Tables and Lists are taken from those used in the Post Office, it must be presumed they are as correct as the present state of the country will admit of.

QUEBEC POST OFFICE.

All letters for the United Kingdom, and places beyond the seas, in addition to the Inland Postage to Halifax, must pay the following rate of Packet Postage for every single letter.

To West Indies, 1s. 5d. Bermuda, 1s. 6d. Portugal, 3s. 2d. Madeira, the Azores, or the Canaries, 3s. 3d. Gibraltar, 3s. 6½d. France, 3s. 9d. Netherlands, 3s. 11d. Germany, Switzerland, Turkey, Russia, Denmark, Sweden, Norway, or the Brazils, 4s. 3½d. Italy, the Ionian Isles, Malta, Corfu, or the Mediterranean, 4s. 7d. Spain, 4s. 10d.

Letters for Newfoundland may be forwarded on paying the Postage to Halifax only.

FOREIGN COINS IN BRITISH VALUE.

	s.	d.
Crusade, Portugal,	2	3
Dollar, Spanish,	4	6
Ducat, Flanders, Holland, Bavaria, Sweden,	9	3
Ditto, Prussia, Austria and Saxony,	9	4
Ditto, Denmark,	8	3
Ditto, Spain,	6	9
Florin, Prussia, Poland,	1	2
Ditto, Flanders,	1	9
Ditto, German,	2	0
Guilder, Dutch,	1	9
Ditto, German,	2	4
Livre, French,	0	10
Louis d'or, ditto,	20	0
Moidore, Portugal,	27	0
Marc Banco, Hamburgh,	1	8
Pagoda, Asia,	8	9
Piastre, Arab,	5	6
Ditto, Spanish,	3	7
Pistole, Spanish, Barbary,	16	9
Ditto, Italy,	15	6
Ditto, Sicily,	15	4
Re, Portugal,	0	1
A Mill Re,	7	7½
Rial, Spanish,	0	5
Ditto, Bellow,	0	3
Rix Dollar, German,	3	6
Ditto, Dutch,	4	4½
Ditto, Hamburgh, Denmark,	4	6
Ditto, Sweden,	4	8
Rouble, Russian,	4	6
Rupee, Silver, Asia,	2	6
Ditto, Gold, ditto,	35	0
Tale, China,	7	5

WEIGHT AND VALUE OF GOLD AND SILVER COINS CURRENT IN THE PROVINCE.

IN CURRENCY, AND LIVRES AND SOLS.

GOLD COINS.

ENGLISH, PORTUGUESE AND AMERICAN.

	Weight.		*Currency.*			*Old Currency.*	
	dwt.	*grs.*	*£*	*s.*	*d.*	*Liv.*	*Sols.*
A Guinea	5	6	1	3	4	28	0
A Half do.	2	15	0	11	8	14	0
A Third do.	1	18	0	7	9⅓	9	6⅔
A Johannes	18	0	4	0	0	96	0
A Half do.	9	0	2	0	0	48	0
A Moidore	6	18	1	10	0	36	0
An Eagle	11	6	2	10	0	60	0
A Half do.	5	15	1	5	0	30	0

SPANISH AND FRENCH.

	Weight.		*Currency.*			*Old Currency.*	
	dwt.	*grs.*	*£*	*s.*	*d.*	*Liv.*	*Sols.*
A Doubloon	17	0	3	14	6	89	8
A Half do.	8	12	1	17	3	44	14
A Louis D'or, coined before 1793	5	4	1	2	8	27	4
A Pistole, do. do.	4	4	0	18	3	21	18
The 40 francs, coined since 1792	8	6	1	16	2		
The 20 francs	4	3	0	18	1		

SILVER COINS.

	Currency.			*Old Currency.*	
	£	*s.*	*d.*	*Liv.*	*Sols.*
A Crown	0	5	6	6	12
An English Shilling	0	1	1	1	6
A Dollar	0	5	0	6	0
A Pistareen	0	1	0	1	4
A French Crown, coined before 1793	0	5	6	6	12
A French piece of 4 livres 10 sols *Tournois*	0	4	2	5	0
The American Dollar	0	5	0	6	0
The 6 Francs French piece coined since 1792	0	5	6		
The 5 francs, do. do.	0	4	8		

All the different denominations of the above Coins pass current. *Twopence farthing* is allowed for every grain under or over weight, on English, Portuguese and American Gold; and *Twopence* and *one-fifth* on Spanish and French. Payments in Gold above £20, may be made in bulk; *English, Portuguese* and *American* at 89s. per oz.; *French* and *Spanish* at 87s. 8½d.; deducting *half a grain* for each piece.

FOREIGN MONIES, WEIGHTS AND MEASURES.

GENERAL INDEX OF FOREIGN MONIES, WEIGHTS AND MEASURES, WITH COMPARISONS AND EXPLANATIONS.—BY DR. KELLY.

It should be observed, that all the comparisons and explanations of Foreign Measures are here computed according to the new British Imperial Standard, which is about three per cent. larger than the Winchester Measure, or more nearly 31 gallons, bushels, &c. of the new, answer to 32 of the old. Hence to reduce Imperial Measure, add the thirty-first part to the number of gallons, &c.—The contrary calculation must, of course, be observed with regard to prices. But the several proportions can be only stated with perfect accuracy in a regular treatise on Metrology, and as this Index is merely intended to give general illustrations, all minute fractions are omitted.

Alberts Dollar, a money used in Lisbau and Riga, worth about 4s. 6d. sterling.

Alqueire, a corn measure in Portugal, answering to three imperial gallons.

Arroba, a Spanish weight, answers to 25¾ lbs. avoirdupois.

Barrel, or *Tunna*, a corn measure in Sweden, answering to 4½ imperial bushels. Barrel is also a weight for flour in America, and weighs 196 lbs. avoirdupois.

Boisseau, a corn measure in Bordeaux, containing 2½ imperial bushels.

Cent, or *Centime*, the 100th part of a coin. It is of various values according to the unit.

Charge, a corn measure at Marseilles, Nice, &c. answering to 4½ imperial bushels.

Chetwort, a corn measure in Russia, which contains 5¾ imperial bushels.

Coppec, a Russian money, the 100th part of the rouble.

Dollar, a Spanish coin, and intrinsically worth 4s. 3¾d. but it is generally valued at 4s. 6d. The paper dollar of exchange in Spain is worth 36d. sterling, and Leghorn 48d.

Ducat, a gold coin in Holland of extensive use in the corn trade, is worth about 9s. 4d. sterling. There are various other ducats in different countries, in gold, silver and paper.

Fanega, a corn measure in Spain, containing about 1 bushel 4½ gallons imperial measure; there are however, different sized Fanegas; thus there are the large, the regular, and the small Fanega, which are to each other as 11, 10 and 9, nearly.

Ferrado, a corn measure at Corunna, about 3¾ imperial gallons.

Florin, coin and money of account in various countries.—In Holland it is also called the Guilder, and is worth 21d. sterling. It is divided in Holland into 20 Stivers of 16 Pfennings each; but in other countries into 60 Krentzers. Fls. Gr. means at Dantzic, Florins and Groshem. The Netherland Guilder is divided into 100 Cents, and is equal to the Florin in exchange.

Franc, a silver coin and money of account in France and other places. It is generally valued at 10d. sterling, which is something above its intrinsic value.

Grosche, a money of account in various parts of Germany, and of different values; 24 generally make the Rix Dollar.

Grote, half the Dutch Stiver, and at Hamburgh half the Sol or Shilling.

Guilder, also called *Guldon*, a money of Holland. See *Florin*. The gold Guilder is much used in the corn trade, and is reckoned worth 28 Stivers, or about 30d. sterling.

Guilder, Current, a money of the Netherlands, seven of which will equal six Guilders of exchange.

Halster, a corn measure in the Netherlands, answering to about 6½ gallons imperial measure.

Hectolitre, the principal corn measure of France, answering to 2¾ imperial bushels.

Killo, a corn measure in Turkey, containing 7⅛ imperial gallons.

Kilogramme, the principal weight in France, answering to 2lb. 3oz. 4dr. avoirdupois.

Kroutzer Creutzer, a small coin and money of account in Germany and other northern nations. In Austria it is at present worth about 7d. sterling.

Last, a large measure for corn in Holland, Germany, &c. varies from 10 to 12 imperial quarters.

Livre, an imaginary money in France, and several other countries. It is generally considered of the same value as the Franc. In Italy it is called the Lira, and is mostly divided into 100 Centimes.

Lof, a corn measure in Libau and Riga, containing about 1⅞ bushels imperial measure.

Molter, a corn measure in many parts of Germany; at Frankfort answers to 4 imperial bushels.

Maravedi, a small money of account in Spain, 34 of which make the Real or Rial.

Metze, a corn measure in Fiume and Trieste, answering to 1¼ imperial bushels nearly.

Milrea, a money of account and exchange in Portugal, worth about 5s. 7d. sterling.

Mina, a corn measure in Genoa, equal to about 3 bushels, 3 gallons imperial.

Mudde, a corn measure in Holland, answering formerly to 3½ English bushels; but in the new system of the Netherlands the Mudde is reckoned the same as the Hectolitre.

Paolo, a money of Italy, worth about 5d. sterling.

Peseta, a Spanish silver coin, one-fifth of the hard Dollar.

Pezza, the dollar of exchange at Leghorn, worth about 4s. sterling.

Quintral Metrique, a French weight of 100 kilogrammes, answering to 220½ lbs. avoirdupois, or 2 cwt. less 3½ lbs.

Quintal, a Spanish weight of 4 arobas, or 100 Castillan pounds, answering to about 101½ lbs. avoirdupois. It is also a corn measure at Bordeaux, containing about 2 imperial bushels.

Real, a Spanish money of different values. The Real Vellon is the most common and is worth about 2½d. sterling; 20 such Reals make the hard Dollar.

Rix Dollar, or *Thaler*, a coin and money of account in most northern nations. It is of different value and variously divided.

Rouble, a money of Russia, which has varied considerably in value, viz. from 3s. 2d. down to 9d. sterling; 10d. is its present price.

Rubbio, a corn measure in Ancona, answering to nearly an imperial quarter.

Sacco, a corn measure of Leghorn, containing about 2 imperial bushels.

Scudo, an Italian coin, worth about 4s. 4d. sterling.

Sotler, a corn measure in France, answering to about 1½ imperial bushels.

Sheffel, a corn measure at Dantzic, answering to about 1½ imperial bushels. It varies, however, in several parts of Germany.

Skilling, a division of the Rix Dollar. In Sweden it is the 8th part, and is divided into 12 Rundesteekens.

Soma, a corn measure in the Venitian States, answering to 2½ imperial bushels.

Stajo, a corn measure in Italy, of various dimensions. In Friuli and Trieste, it answers to about 2½ imperial bushels.

Stiver, a money of Holland, worth nearly 1d. sterling. It is 1-20th of the Florin or Guilder, and is divided into 18 Pfennings, 12 Deniers.

TOLLS AND REGULATIONS, ESTABLISHED FOR THE LACHINE CANAL,

UNDER THE AUTHORITY OF THE ACT OF THE PROVINCIAL LEGISLATURE, 9 GEORGE IV. CAP. 12.

Rates of Toll.

Timber,	per Ton,	0s.	3d.
Firewood, in Rafts,	per Cord,	1	0
Ditto, in Scows,	do.	0	6
Boat, &c. 5 Tons and under,		6	3
Ditto, between 5 and 20 Tons,		8	9
Ditto, between 20 and 60 Tons,		12	6
Ditto, above 60 Tons,		15	0
Merchandise or Liquors,	per Ton,	1	9
Ashes,	per Barrel,	0	5
Beef or Pork,	do.	0	3
Flour or Rice,	per Tier e,	0	4
Ditto,	per Barrel,	0	2
Ditto,	per Half Barrel,	0	1
Salt,	per Ton,	0	9
Pipe Staves,	per Stand. Thousand,	15	0
Wheat or other Grain,	per Bshl. or Min.	0	0½
Passengers,	each,	0	6
Horses and Horned Cattle,	do.	0	6
Hogs, Sheep, Goats, Calves, &c.	do	0	1½
Stone,	per Toise,	2	6
Lime,	per Hhd.	0	3
Shingles,	per Thousand,	0	3
Hay,	per 100 Bundles,	1	0

The said rates are for the whole distance from Lachine to Montreal (9 miles), and so in proportion for each mile of the distance that Goods, &c. may be transported on the Canal, but all Boats, Scows, Vessels or Rafts, loading or unloading below Lock No. 4, whether in ascending or descending, shall pay the same as if they passed through all the Locks. A fraction of a mile shall be deemed a whole mile. A fraction of a ton, in the mea.urement of a boat or vessel, shall be taken according to the number of quarters of a ton therein. A fraction of a quarter of a ton shall be deemed a whole quarter. Timber, Boards, Plank and Scantling in Rafts, to be calculated by the quantity of feet; no quantity under 25 feet shall pay less than for 25. Boats and Scows laden solely with Firewood or other Timber having passed down the Canal and paid the rates are exempted from toll in ascending, if unladen and empty. Boats, &c. having descended by the River are subject in ascending the Canal to pay one-third more than the above rates

of toll. Boats and Vessels of every kind entering the Canal from the River to load or unload articles of any kind upon or from the Canal Wharf, below Lock No. 7, are liable to Toll as for one mile for the said Boats, Vessels and Articles, and will be required to pay the same accordingly to the Lock-keeper at the Wind Mills.

Conductors must be provided with a Manifest or List of the packages or pieces comprising the cargo of each Boat, Vessel or Scow under their charge, distinguishing the species thereof; and also the measurement, if the Toll thereon be so payable. The Toll on Merchandise being fixed by the ton, the weight must be marked on each package whereof the rate is not specifically provided for in the Tariff.

If the Collector sees good reason to doubt the correctness of the Manifest or List, the cargo may be unloaded and examined; if found incorrect, the expense shall be paid by the owner or conductor of the Boat, Vessel or Scow; if correct, to be reloaded at the expense of the Canal.

Boats, &c. shall be detained until the tolls are paid, and the same power of detention is given, if any damage is done by persons navigating Boats, &c. or being passengers therein.

Horses employed in towing must not be driven at any pace but a walk. Boats, Vessels and Scows meeting others in the Canal, those coming down shall keep the side next the tow-path, and those going up give way so as to allow of the others passing over the tow rope.

All Rafts or Cribs, when overtaken by Boats, must give way thereto, and sheer off to the side opposite to the towing-path, so that the Boats may pass, and there shall be with Rafts or Cribs a sufficient number of men to the due management thereof.

No Timber shall be allowed to be drawn up the Banks of the Canal, or to lie over the sides thereof.

No Boats or Vessels of any kind shall remain in the Canal, excepting during the time of loading and unloading, or passing up and down. The entrances of the Canal at Lachine and Montreal must not be obstructed, and all Boats or other Craft waiting at Lachine for a wind to proceed upwards, or to be towed up by the Steamboat, must be placed in the Basin there, in conformity to the directions of the Superintendant.

No Rafts or Cribs, whether of Firewood or Timber, shall be admitted into the Canal unless they are in good order, and they must proceed immediately to the place of their destination without stopping.

If any Firewood or Timber be allowed to sink in the Canal, the penalty for obstruction will be exacted besides the expense of removal.

RETURN OF THE EFFECTIVE STRENGTH OF THE SEDENTARY MILITIA CALLED OUT FOR ACTUAL SERVICE IN THE MONTHS OF OCTOBER AND NOVEMBER, 1813.

Colonels,	8	Surgeons,	5
Lieutenant-Colonels,	19	Serjeant-Majors,	22
Majors,	27	Quarter-Master Serjeants,	19
Captains,	195	Drill-Serjeants,	30
Lieutenants,	197	Serjeants,	543
Ensigns,	185	Corporals,	407
Adjutants,	26	Militiamen,	9586
Paymasters,	2		
Quarter-Masters,	22	Total,	11293

*** This does not include the Corps of Voyageurs, whose actual strength never exceeded 500 men.

RETURN OF THE NUMBER OF MILITIAMEN WHO WERE COMMANDED IN 1812, 1813, 1814 AND 1815, TO SERVE IN THE BATTALIONS IN ACTUAL SERVICE.

1812,	2784
1813,	3519
1814,	2126
1815,	1922
Total,	10351

During the first three years the men were commanded and actually did march, but those in 1815 were commanded, but peace being ratified on the 17th February, 1815, they were discharged previous to their marching.

NUMBER OF OFFICERS WHO WERE ATTACHED TO THE CORPS OF EMBODIED MILITIA AND TO THE PERMANENT STAFF OF THE MILITIA.

Lieutenant-Colonels,	18	Surgeons,	10
Majors,	19	Assistant-Surgeons,	7
Captains,	97	Judge Advocate,	1
Lieutenants,	112	Chaplains,	3
Ensigns,	78	Militiamen,	8429
Paymasters,	13		
Adjutants,	10	Total,	8811
Quarter-Masters,	14		

BOUNDARIES AND LIMITS OF THE COUNTIES OF THIS PROVINCE, AS SUBDIVIDED BY THE PROVINCIAL ACT 9 GEO. IV. CAP. 78.

GASPE.

Commencing at Point Maquereaux, at the entrance of Chaleurs Bay, running N. W. 47 miles, thence S. until it intersects a line from Cape Chat on the St. Lawrence, along the said last mentioned line, and the River and Gulf of St. Lawrence, including the Island of Bonaventure and all the Islands in front and nearest the same, and the Magdalen Islands in the Gulf of St. Lawrence, which County comprises the Fiefs of St. Anne, Magdalen, Grand Vallée des Monts and Anse de l'Etang, the Bay of Gaspé, and settlements therein, Point St. Peter, Malbay, Percé, Anse á Beaufils, Cape Despair, Grand River, Little River, Pabos, and New-Port.

BONAVENTURE.

Bounded by the County of Gaspé, and consists of such part of the Inferior District of Gaspé, as is included between the County of Gaspé and the District of Quebec, including all the Islands in front, nearest to the County, which County comprises the Seigniory of Schoolbred, the Indian Village of Mission, and the settlements above and below the same on the N. of the River Ristigouche, the settlements of Carlton, Maria, Richmond, Hamilton, including Bonaventure, Cox, including the Town of New Carlisle, Hope, including Paspebiac, La Nouvelle and Port Daniel.

RIMOUSKI.

Bounded by the Inferior District of Gaspé, by the S. W. line of the Seigniory of Rivière du Loup, prolonged to the southern bounds of the Province, and on the N. W. by the River St. Lawrence, including all the Islands in the River, in front of the County, nearest the same, which County comprises the Seigniories of Rivière du Loup, Isle Verte, d'Artigny, Trois Pistoles, Rioux des Trois Pistoles, Bic, Rimouski, Barnabé, Lepage, Tivierge, Mitis and Matane, and all other lands comprised within the said limits.

KAMOURASKA.

Bounded by Rimouski, by the N. E. line of the Seigniory of St. Roch des Aulnets, prolonged to the southern boundary of the Province, on the N. W. by the River St. Lawrence, together with the Islands in the River St. Lawrence, nearest to the County, fronting the same, and on the S. E. by the southern boundary of the Province; which County comprises the Seigniory of Terrebois, Granville and Lachenaye, l'Islet du Portage, Granville, Kamouraska, St. Denis, Rivière Ouelle, and its augmentation, and St. Anne, and the Townships of Bungay, Woodbridge and Ixworth.

L'ISLET.

Comprises the Seigniories of St. Roch des Aulnets, Reaume, St. Jean Port Joli, Islet, Lessard, Bonsecours, Vincelot and its augmentation, Cap St. Ignace, Gagnier, St. Claire, Rivière du Sud and Lepinay.

BELLECHASSE.

Comprises the Seigniories of Berthier, St. Vallier, St. Michel, Beaumont and augmentation, La Durantaye and augmentation, La Martiniere, Montapeine, Vincennes, St. Gervais and Lavaudiere, and Townships of Buckland and Standon.

DORCHESTER.

Consists of the Seigniory of Lauzon.

BEAUCE.

Comprises the Seigniories of Jolliet, St. Etienne, St. Marie, St. Joseph, Vaudreuil, Aubert Gallion, Aubin de l'Isle, Townships of Frampton, Cranbourne, Watford, Jersey, Marlow, Rixborough, Spalding, Ditchfield and Woburn, and part of Clinton east of Arnold River.

MEGANTICK.

Comprehends the Townships of Somerset, Nelson, Halifax, Inverness, Ireland, Wolfston, Leeds, Thetford, Broughton, Colraine, Tring, Shenley, Oulney, Winslow, Dorset and Gayhurst.

LOTBINIERE.

Comprises the Seigniories of Tilly or St. Antoine, Gaspé, St. Giles des Pleines, Bonsecours, St. Croix, Lotbinière and St. Jean d'Eschaillons and their augmentations.

NICOLET.

Bounded on the E. by Lotbinière, on the W. by the line between Nicolet and La Baie du Febvre and Courval, towards the N. by the St. Lawrence, and on the S. by the Becancour, the rear line of the Seigniory of Becancour, on the W. of that river by the lines between the Townships of Aston and Godefroy, Roquetaillade and the augmentation of Nicolet, and by the rear line of the augmentation of Nicolet.

YAMASKA.

Comprehends the Seigniories of La Baie du Febvre, Courval, Lussaudiere, Pierre-ville, St. François and its augmentation, Lavalliere or St. Michel d'Yamaska and Deguire.

DRUMMOND.

Contains the Townships of Aston, Bulstrode, Stanfold, Arthabaska, Chester, Ham, Wotton, Tingwick, Warwick, Horton, Wendover, Simpson, Kingsey, Durham, Wickham, Grantham, Upton and Acton, with all augmentations of said Townships.

SHERBROOKE.

Contains the Townships of Garthby, Hatford, Whitton, Marston, Clinton, Woburn, Stanhope, Croydon, Chesham, Adstock, Lingwick, Weedon, Dudswell, Bury, Hampden, Ditton, Emberton, Drayton, Auckland, Newport, Westbury, Stoke, Ascot,

Eaton, Hereford, Compton, Clifton, Windsor, Brompton, Shipton, Melbourne and Orford, with all augmentations of said Townships.

STANSTEAD.

Contains the Townships of Hatley, Barnston, Barford, Stanstead, Bolton and Potton, with all augmentations of said Townships.

MISSISKOUI.

Contains the Seigniory of St. Armand, and the Townships of Sutton, Dunham and Stanbridge, with all augmentations of said Townships.

SHEFFORD.

Contains the Townships of Ely, Stukely, Brome, Shefford, Roxton, Milton, Granby and Farnham, with augmentations of said Townships.

RICHELIEU.

Comprehends the Seigniories of St. Ours and augmentation, St. Denis, St. Charles, Sorel, Bourchemin, W. of the Yamaska, Bourg Marie, and St. Charles on the Yamaska, with the Isles Cochon, Madame, Ronde, De Grace, Aux Ours, Battures à la Carpe, Isles du Sable, du Moine, and du Basque in the St. Lawrence, and the Isles in the Richelieu nearest the County.

ST. HYACINTHE.

Comprehends the Seigniories of De Ramsay, Bourchemin, E. of Yamaska and St. Hyacinthe.

ROUVILLE.

Comprising the Seigniories of Rouville, Chambly E. Monnoir, and augmentation, Bleury, Sabrevois, Noyan and Foucault.

VERCHERES.

Comprehends the Seigniories of Contrecœur, Bellevue, Verchères, Blain, Guillodiére, Cap Michel, Varennes, Belœil and augmentation, Cournoyer and all the Islands in the Saint Lawrence opposite the same, Isle Bouchard excepted.

CHAMBLY.

Comprehending the Seigniories of Boucherville, Montarville, Longueuil, Fief Tremblay, Chambly West, and the Barony of Longueuil.

LAPRAIRIE.

Comprehends the Seigniories of Laprairie, Sault St. Louis, La Salle and Chateauguay, and the Isles nearest to the County.

L'ACADIE.

Comprehends the Seigniories of Lacolle and De Lery, and the Township of Sherrington, also the Islands nearest to the County.

BEAUHARNOIS.

Comprises the Seigniory of Beauharnois and the Townships of Hemmingford, Hinchinbrook and Godmanchester, and the Indian lands thereof, to St. Regis, on the boundary of the Province.

VAUDREUIL.

Comprises the Seigniories of Vaudreuil, Rigaud, Soulanges and New Longueuil, and the Township of Newton.

OTTAWA.

Comprises the Seigniory of La Petite Nation, and the Townships of Lochaber and augmentation, Buckingham, Templeton, Hull, Eardly, Onslow and all the Townships on the North of the Ottawa.

TWO MOUNTAINS.

Comprises the Seigniories of Riviére du Chêne, Lake of the Two Mountains and augmentation, and Argenteuil, the Townships of Chatham, Grenville and Wentworth, Harrington, Arundel and Howard, the Parishes of St. Eustache, St. Benôit, St Scholastique, Lake of the Two Mountains and Isle Bizarre.

TERREBONNE.

Comprehends the Seigniories of Isle Jesus, Terrebonne and augmentation, Des Plaines, Blainville, part of Mille Isles and augmentation, and the Township of Abercrombie.

LACHENAIE.

Comprehends the Parishes of Lachenaie, Mascouche and St. Roch, and Townships of Kilkenny and Wexford.

L'ASSOMPTION.

Comprehends the Parishes of St. Sulpice, comprising Isle Bouchard, Repentigny, l'Assomption and St. Jacques, and Townships of Rawdon and Chertsey.

MONTREAL.

Comprehending the Seigniory of Montreal.

BERTHIER.

Comprises the Seigniories of Berthier and augmentation, Du Sable or York, part of Masquinongé, Fief Chicot, Lanoraye, Dautray and augmentations, Lavaltrie and augmentation, Daillebout and De Ramsay, part of Lanaudiere and the Townships of Brandon, Kildare and the Islands of St. Ignace and du Pads.

ST. MAURICE.

Comprises the Seigniories of St. Marguerite, St. Maurice, Point du Lac, Gatineau, Yamachiche, Riviére du Loup, Grand Pré, Fief St. Jean and its augmentation, Masquinongé, Carufel and part of Lanaudiére.

CHAMPLAIN.

Comprises the Seigniories of St. Anne and augmentation, St. Marie, Batiscan, Champlain, Cap de la Magdeleine, and all the Islands nearest the said county.

PORTNEUF.

Comprises the Seigniories of Gaudarville, Fossambault, Augustin, Guillaume Bonhomme, Point aux Trembles, Bourg-Louis, Belair and augmentation, Dauteuil, Jacques Cartier, Portneuf, Perthuis, Deschambault, Lachevrotiere, La Tesserie, Francheville, Grondines and augmentations.

QUEBEC.

Comprises the Seigniories of Beauport, Notre Dame des Anges, Dorsainville, Lepinay, Fief St. Ignace, Fief Hubert, Sillery and St. Gabriel, the Townships of Stoneham and Tewkesbury and the

Parishes of Beauport, Charlesbourg, St. Ambroise, Jeunne Lorette, part of Ancienne Lorette, St. Foi, and of Quebec.

MONTMORENCY.

Comprehending the Parishes of St. Féréol, St. Joachim, St. Anne, Chateau Richer and l'Ange Gardien.

SAGUENAY.

Comprises part of the Seigniory of Beaupré, Gouffre, Eboulemens, Murray Bay and Mount Murray, and the Township of Settrington.

ORLEANS.

Comprehending the whole of the Island of that name.

The Elections are to be held in the places following:—The election for Gaspé at Point St. Peters; for Bonaventure at Richmond and Hope; for Rimouski at Rimouski and Isle Verte; for Kamouraska at Kamouraska; for L'Islet at L'Islet; for Bellechasse at St. Vallier and St. Gervais; for Dorchester between St. Henry and Pointe Levi, at the place nearest the Etchemin and at St. Nicolas; for Beauce at *Grande ligne* between St. Claire and St. Marie, and near the line between St. Joseph and St. François; for Megantick in Leeds; for Lotbinière at St. Croix; for Nicolet at Gentilly and at St. Gregoire; for Yamaska at St. Francis; for Drummond at Drummondville; for Sherbrooke at Sherbrooke and at Richmond; for Stanstead at Copp's Ferry, and at Charleston in Hatley; for Missikoui at Dunham and at Frelighsburg; for Shefford at Frost Village in Shefford; for Richelieu at St. Ours; for St. Hyacinthe at St. Hyacinthe; for Rouville at Monnoir; for Verchères at Verchères; for Chambly at Longeuil; for Laprairie at St. Constant; for L'Acadie at Blairfindie; for Beauharnois at St. Clement; for Vaudreuil at Vaudreuil and Cedres; for Ottawa at Hull; for Two Mountains at St. Andrews and at St. Eustache; for Terrebonne at St. Rose and at St. Anne; for Lachenaie at St. Roch; for L'Assomption at L'Assomption; for the County of Montreal at St. Laurent; for Berthier at Berthier; for St. Maurice at Yamachiche; for Champlain, at the Ferry nearest the St. Lawrence N. E of the Batiscan; for Portneuf at Deschambault and at St. Augustin; for Quebec at Charlesbourg; for Montmorency at St. Anne; for Saguenay at Bay St. Paul and at Murray Bay; for Orleans at St. Jean.

PROVINCIAL LISTS.

UPPER CANADA.

Lieutenant Governor and Commander in Chief.

MAJOR GENERAL SIR JOHN COLBORNE, K. C. B.

Private Secretary.....Lieut. Mudge, R. A.
Aid de Camp.....Capt. Blois, 52d.

THE EXECUTIVE COUNCIL.

The Chief Justice, *Chairman;* the Lord Bishop of Quebec, the Honble. James Baby, Ven. John Strachan, D. D. Geo. H. Markland, Peter Robinson, and James B. Macaulay; *Clerk*, John Small.

THE LEGISLATIVE COUNCIL.

Hon. James Baby, *Speaker;* The Lord Bishop of Quebec, the Honbles. W. D. Powell, John M'Gill, Thomas Talbot, Thomas Clark, Neil M'Lean, George Crookshank, Ven. John Strachan, D. D. Angus M'Intosh, Joseph Wells, Duncan Cameron, Geo. H. Markland, John Henry Dunn, William Allan, Charles Jones, James Gordon.

THE HOUSE OF ASSEMBLY.

Marshall S. Bidwell, *Speaker.*—*Glengary*, Alexander M'Martin and Alexander Fraser.—*Stormont*, Arch. M'Lean and Ambroise Blacklock.—*Dundas*, Peter Shaver and George Brouse—*Prescott and Russell*, Donald M'Donald.—*Lanark*, William Morris.—*Carleton*, Thomas Radenhurst—*Leeds*, John Kilborn and William Buel.—*Grenville*, George Longley and Rufus C. Henderson.—*Town of Kingston*, Donald Bethune.—*Frontenac*, Hugh C. Thomson and Thomas Dalton.—*Lenox and Addington*, Marshall S. Bidwell and Peter Perry.—*Prince Edward*, James Wilson and Paul Peterson.—*Hastings*, James H. Sampson and Joseph N. Lockwood.—*Northumberland*, James Lyons and

Benjamin Ewing.—*Durham*, Charles Fothergill and John David Smith.—*Town of York*, Robert Baldwin.—*York*, Jesse Ketchum and William Lyon M'Kenzie.—*Simcoe*, John Cawthra.——*Halton*, Caleb Hopkins and George Rolph.—*Wentworth*, John Willson and George Hamilton.—*Town of Niagara*. Robert Dickson —*Lincoln*, Robert Randall, John J. Lefferty, William Woodruff and William Terry.—*Oxford*, Thomas Hornor and Finlay Malcolm.—*Norfork*, Duncan M'Call and William Warren Baldwin.—*Middlesex*. John Rolph and John Matthews.—*Kent*, William Berczy.—*Essex*, Alexander Wilkinson and François Baby.—*Clerk*, James Fitzgibbon.—*Clerk of the Crown in Chancery*, Samuel P. Jarvis.—*Serjeant at Arms*, Allan M'Nabb.

PUBLIC OFFICERS.

Receiver General, the Hon. John Henry Dunn.—*Inspector General*, the Hon. James Baby.—*Secretary and Registrar*, the Hon. Duncan Cameron.—*Deputy Registrar*, Samuel P. Jarvis.—*Surveyor General*, Samuel P. Hurd.—*Surveyor General of Woods and Agent for Sale of Crown Lands*, Hon. Peter Robinson.—*Auditor General of Land Patents*, D'Arcy Boulton, Jun.—*Official Principal Surrogate Court*, Grant Powell.—*Printer to the King's Most Excellent Majesty*, Robert Stanton.

COURT OF KING'S BENCH.

Chief Justice, The Hon. John Beverly Robinson.—*Puisne Judges*, The Hon. Levius P. Sherwood and James Buchanan Macaulay.—*Attorney General*, Henry John Boulton.—*Solicitor General*, Christopher Alexander Hagerman.—*Reporter*, Simon Washburn.

KING'S COLLEGE.

Chancellor, His Excellency the Lieutenant Governor.—*President*, The Hon. and Venerable John Strachan, D. D. & L. L. D.—Archdeacon of York.—*Bursar*, the Hon. Joseph Wells.—*Registrar*, The Hon. George H. Markland.

Council, The Chancellor; the President; Hon. W. Campbell; Ven. G. Okill Stuart, D. D.; Rev. T. Phillips, D. D.; Hon. John B. Robinson; Henry J. Boulton; Grant Powell.

UPPER CANADA COLLEGE.

Principal, Rev. J. H. Harris, D. D.—*Vice Principal*, Rev. T. Phillips, D. D.—*First Classical Master*, Rev. C. Matthews, M. A.—*Second Classical Master*, Rev. W. Boulton, B. A.—*Mathematical Master*, Rev. C. Dade, M. A.—*French*, J. P. De La Haye.—*English, Writing and Arithmetic*, G. A. Barber and J. Padfield.—*Drawing Master*,—Drury.

DISTRICT APPOINTMENTS.

Districts.	*Sheriffs.*	*Clks. of the Peace.*	*Treasurers.*
Eastern,	D. M'Donnell.	A. M'Lean.	Hon. N. M'Lean.
Ottawa,	A. M'Donnell.	R. P. Hetham.	D. M'Donald.
Bathurst,	James H. Powell.	Geo. H. Reade.	John Watson.
Johnstown,	Adiel Sherwood.	H. Walker.	A. Sherwood.
Midland,	John M'Lean.	Allan M'Lean.	T. Markland.
Newcastle,	Henry Ruttan.	Thomas Ward.	Z. Burnham.
Home,	Wm. B. Jarvis.	S. Washburn.	F. T. Billings.
Gore,	Wm. M. Jarvis.	John Berrie.	E. Secord.
Niagara,	R. Leonard.	C. Richardson.	— Clark.
London,	A. A. Rapelje.	J. B. Askin.	John Harris.
Western,	W. Hands.	C. Askin.	W. Hands.

CLERGY OF THE CHURCH OF ENGLAND.

Archdeacon of York, The Hon. & Rev. John Strachan, D. D. —*Archdeacon of Kingston*, Rev. G. O. Stuart, L. L. D.—*York, &c.*, Hon.& Rev. J. Strachan, D. D.; Rev. T. Phillips, D. D.; E. A. Macaulay, *curate.*—*Toronto*, J. Magrath.—*Ancaster, &c.* R. Leeming.—*Grand River*, R. Lugger, *Missionary.*—*Niagara,*——— *Grimsby, &c.* G. Grout.—*Yonge Street*, A. Macaulay.—*Queenston*, T. Creen.—*Waterloo, &c.* J. Leeds, J. Anderson, *Curate.*—*St. Catherines,* ——— *Chippawa, &c.* W. Leeming —*St. Thomas, &c.* M. Burnham, B. A.—*Woodhouse, &c.* F. Evans.—*Amherstbourgh, &c.* R. Rolph.—*Sandwich*, E. J. Boswell.—*Chatham, &c.* T. Morley.—*Cobourg, &c.* A. N. Bethune.—*Cavan, &c.* J. Thomson.—*Peterborough, &c.* S. Armour.—*Kingston*, G. O. Stuart, L. L. D., T. Hancock, A. B. *evening lecturer.*—*Bath, &c.* J. Stoughton.—*Adolphustown, &c.* J. Deacon.—*Belville, &c.* T. Campbell.—*Carrying Place, &c*, J. Grier.—*Hallowell*, W. Macaulay.—*Perth, &c.* M, Harris, A. M.—*Richmond*, R. Short.—*Brockville, &c.* J. Wenham.—*Beverly, &c*, R. Elms.—*Prescott, &c.* Robert Blakey.—*Matilda, &c.* F. Meyers, David Robertson, *assistant.*—*Williamsburgh, &c.* J. G. Weagant.—*Osnaburgh*, Frederick Mack.—*Cornwall, &c.* S. J. Mountain, A. B., J. L. Alexander, *curate.*—*Chaplain to the Forces, York*, Rev. J. Hudson. A. M.—*Kingston*, R. W. Tunney.—*Chaplain to the Dockyard, Kingston*, Rev. W. R. Payne.

CLERGY OF THE CHURCH OF SCOTLAND.

Rev. John M'Kenzie, A. M. *Williamstown.*—John M'Laurin, *Lochiel.*—Hugh Urquhart, *Cornwall.*—Archibald Connel, A.M. *Martintown.*—John Machar, *Kingston.*—George Sheed, *Ancaster.*—Alexander Gale, *Amhertsburgh.*—Robert M'Gill, *Niagara.*—Alexander Ross, *London.*

THE ARMY.

STAFF.—*Assist. Qr. Master Genl.* Lieut. Col. Lightfoot, C. B.

ORDNANCE DEPARTMENT.—*Ordnance Storekeeper.*—J. B. Smith, *Kingston.*—*Clerk*, John Gordon.

COMMISSARIAT DEPARTMENT.—*Asst. Com. Genls.* Alexander Strachan, *Bytown;* John Hare, *Kingston;* John Rendall, *York;* John B. Price, *Amhertsburgh;* *Dep. Asst. Com. Genls.* W. Stanton, *Amhertsburgh;* Michael Bailey, *Fort George;* John Leggat, *Kingston;* James Wickens, *Penetangukshene;* William J. Greig, *Kingston;* Thomas Arnold, *do.* Colin Miller, *Bytown;* Isaac Washburn, *Fort Wellington;* Robert W. Tweddel, *Kingston.*—*Treasury Clerks*, Charles Seymour, *Penetangueshene;* A. O. Saunders, *York;* James Macpherson, *Bytown.*

MEDICAL DEPARTMENT.—*Physician to the Forces*, Arthur Stewart, M. D. *Kingston.*—*Asstistant Staff Surgeon*, James Geddes.

ROYAL ARTILLERY.—Lt. Col. William Roberts, Capts. Peter Faddy, W. C. Anderson, E. J. Bridges, Lieut. Greenwood, S. A. Severne, *Kingston;* Z. Mudge. (*Staff.*)

ROYAL ENGINEERS.—Lieut. Col. John By, *Bytown;* J. M Wright, *Kingston;* R. Boteler, *Bytown;* Capt. R. H. Bonnycastle, *Kingston;* Pennel Cole, *Bytown;* James C. Victor, *Bytown;* George Phillpotts, *York;* Daniel Bolton, *Bytown;* 1st Lieuts. Henry Pooley, *Bytown*, Henry Briscoe, *Bytown;* T. H. Baddeley, *Kingston;* Edward Frome, *Bytown;* 2d Lieuts. W. H. Dennison, *Bytown;* John Cromie, *Kingston;* — Burgman, *Bytown.*

ORDNANCE MEDICAL DEPARTMENT.—Assistant Surg. M. Tuthill, *Bytown.*

71st (HIGHLAND LIGHT INFANTRY) *Regiment.*

HEAD QUARTERS—YORK.

"Hindoostan." "Roliera." "Vimiera." "Almarez." "Fuentes d'Onor." "Vittoria." "Pyrenees." "Nive." "Orthes." "Peninsula." "Waterloo."

Colonel.

Sir Colin Halkett, K. C. B. and G. C. H. *Maj. Gen.*

Lieutenant Colonel.....Arthur Jones, C. B.

Majors.

†‡ J. T. Pidgeon. | ‡ C. Levinge.

---

† Absent on leave or at the Depot. ‡ Waterloo.

Captains.

‡ J. Henderson.
‡ Alex. Grant.
† Richd. Wharton Middleton.
‡ C. Stewart.
‡ Wm. C. Hanson.
‡ Wm. Long.
†‡ J. Gardiner
† Wm. Stewart.
† N. A. Connor.
† Wm. Osborne.

Lieutenants.

‡ J. Impett.
†‡ A. R. L'Estrange.
† Arthur Jones.
† Thomas Dutton.
George Cumming, *Adjt.*
† Wm. Denny.
Alex. Seymour.
† Wm. S. Dalton.
E. M. Whyte.
† John Lawson.
† William Wallace.

Ensigns.

Fredk. Pack.
† Wm. J. Myers.
H. T. Beresford.
H. Ed. Austin.
W. Speer.
† Chas. A. Sheppard.
E. Curtis Fownes.
Charles Jones.
‡ F. S. Hutchinson.
† N. M. Stack.

Paymaster .....H. B. Adams, *capt.*
Adjutant .....G. Cumming, *lt.*
Quarter Master.....T. Creighton.
Surgeon.....‡J. Winterscale.
Assistant Surgeons.... { Geo. Ferguson. †Geo. Gulliver.

79*th* (Cameron Highlanders) *Regiment.*

HEAD QUARTERS—KINGSTON.

"Egmont-op zee," "Egypt," "Fuentes d'Onor," "Salamanca," "Pyrenees," "Nivelle," "Nive," "Toulouse," "Peninsula," "Waterloo."

Colonel.....† Sir R. C. Ferguson, K. C. B. *Lt Genl.*
Lt. Colonel.....‡ Neil Douglass, *Col.* C. B.

Majors.

‡ A. Brown, *Lt. Col.* C. B.
†‡ W. Marshall.

Captains.

J. Barwick.
K. Cameron.
J. C. Young.
†‡ James Fraser.
James D. Brown.
‡ A. Forbes.
†‡ W. A. Reach.
† Geo. Mathias.
† Fox Maule.
† Jer. Robinson.

† Absent on leave or at the Depot. ‡ Waterloo.

Lieutenants.

† A. Macdonnell.	Thos. Crombie.
D. Mathieson.	Rob. Fulton.
D. M'Dougall, *adjt.*	James M'Donell.
Wm. Cartan.	Geo. Johnston.
Thos. L. Butler.	M. Fitzgerald.
Andrew Brown.	† Hon R. Boyle.
T. C. Cameron.	

Ensigns.

W. H. Lance.	† W. L. Scobell.
† Rob. Manners.	J. Cockburn.
John S. Smith.	† Ewen Cameron.
† Thos. Isham.	† John Douglass.

Paymaster.....William Castle.
Adjutant.....D. M'Dougall, *lt.*
Quarter Master.....‡A. Cameron.
Surgeon.....J. Short, M. D.
As st. Sureons..... J. H. Divir, M. D. †D. M'Lachlan.

Barrack Masters.—*Fort Wellington*, Andrew Patton.—*Kingston*, Francis Raynes.—*Fort George*, Alexander Garrett.—*York*, Patrick Hartney.—*Amherstburgh*, William Duff.—*Rideau*, Capt Serjeant.

Town Major.—*Kingston*, Lieut. Corbett.

Indian Department.—James Givens, *Senior Officer and Superintendant.*—William M'Kay, George Ironside, *Superintendants.*—Robert Richardson, David Michell, *Surgeons.*

NAVAL ESTABLISHMENT.

Kingston.—*Commodore*, Robert Barrie, C. B.—*Commander of the Cockburn*, Lieut. C. Holbrook.—*Secretary*, John Mash.—*Master*, David Taylor.—*Asst. Surgeon*, J. Taylor.—*Ordinary*, Lieut. Charles Jones, Surgeon George Colls.—*Storekeeper*, John A. Glover.—*Master Attendant*, M. Spratt.—*Master Shipwright*, Robert Moore.—*Chaplain*, Rev. W. R. Payne.

Grand River.—*Lieutenant*, J. P. Tweed.—*Assistant Surgeon*, D. Campbell, *in ordinary.*

Penetangueshene.—*Lieutenant*, W. H. Woodin.—*Assistant Surgeon*, James M'Nicoll, *in ordinary.*

PERIODICALS.

Upper Canada Gazette, *York.*—Canadian Freeman, *do.*—Colonial Advocate, *do.*—The Observer, *do.*—Christian Guardian, *do.*—Kingston Chronicle, *Kingston.*—Upper Canada Herald, *do.*—Kingston Gazette, *do.*—The Patriot, *do.*—Niagara Gleaner,

---

† Absent on leave or at the Depot. ‡ Waterloo.

Niagara.—Niagara Herald, *do.*—Gore Emporium, *Hamilton.*—Brockville Gazette, *Brockville.*—Brockville Recorder, *do.*—Bathurst Independent Examiner, *Perth.*—Farmer's Journal, *St. Catherines.*

NOVA SCOTIA.

Lieutenant Governor and Commander in Chief,
HIS EXCELLENCY SIR PEREGRINE MAITLAND, K. C. B.
Administrator .....Hon. M. Wallace.

HIS MAJESTY'S COUNCIL.

Hon. Samson Salter Blowers, *President.*—John Inglis, *Lord Bishop of Nova Scotia.*—Hon. Michael Wallace, Richard J. Uniacke, Charles Morris, James Stewart, Thomas N. Jeffrey, Brenton Halliburton, Hibbert N. Binney, Ennis Collins, Simon B. Robie and Charles R. Prescott.—*Clerks*, Sir R. D. George, bart. *Asst. do.* William Bell.—*Chaplain*, Rev. Robert Wills, D. D.

HOUSE OF ASSEMBLY.

S. G. W. Archibald, *Speaker.*—*Halifax*, S. G. W. Archibald, William Lawson, George Smith, L. Hartshorne.—*Annapolis*, T. C. Haliburton, William Roach.—*Cumberland*, Alex. Stewart and Joseph Oxley —*Lunenburgh*, Lot Church, William Randolph.—*Kings County*, William A. Chipman, S. Bishop.—*Queens County*, Jos. Freeman, John Barss.—*Hant's County*, Benjamin Dewolf, R. Smith.—*Shelburne*, John M'Kinnon.—*Sidney*, Ths. Dickson, J. Young.—*Cape Breton*, Lawrence Kavanagh, R. J. Uniacke.—*Town of Halifax*, C. R. Fairbanks, Beamish Murdoch.—*Truro*, C. D. Archibald.—*Onslow*, J. Crow.—*Londonderry*, J. Wier.—*Annapolis*, James R. Lovett.—*Granville*, T. Ruggles.—*Digby*, J. Morton.—*Lunenburgh*, J. Heckman.—*Amherst*, James S. Morse.—*Horton*, James Harris —*Cornwallis*, John Morton.—*Windsor*, David Dill.—*Falmouth*, W. H. Shey.—*Barrington*, J. Homer.—*Liverpool*, James R. Dewolf.—*Newport*, Shubael Dimock.—*Shelburne*, J. A. Barry.—*Yarmouth*, S. S. Poole.—*Chaplain*, Rev. F. Uniacke, M. A.—*Clerk*, John Whidden.—*Asst. do.* J. F. Gray.—*Serjeant at Arms*, Thomas Boyd.—*Serjeant of the Gallery*, M. Forrester.

PROVINCIAL OFFICERS.

Surveyor General of Lands, Hon. Charles Morris.—*Treasurer*, Hon. M. Wallace.—*Secretary*, Sir R. D. George, Bart.—*Commissioner of Crown Lands*, John Spry Morris.

COURT OF CHANCERY.

Chancellor, His Excellency Sir Peregrine Maitland.—*Master of the Rolls*, Hon. S. B. Robie, L. L. D —*Masters in Chancery*, Hon. B. Halliburton, James Stewart, Lewis M. Wilkins,

Peleg Wiswell and J. G. Marshall.—*Registrar*, H. H. Cogswell.—*Counsellers and Solicitors*, the Barristers and Attornies of the Supreme Court.

COURT OF ERROR, MARRIAGE AND DIVORCE.

His Majesty's Council.—Advocates, Proctors, Barristers and Attornies of the Supreme Court.

COURT OF VICE ADMIRALTY.

Judge, Hon. S. S. Blowers.—*Advocate General*. Hon. R. J. Uniacke.—*Solicitor General*, S. G. W. Archibald, L. L. D.—*Registrar*, L. Pennel.—*Deputy ditto*, J. S. Tremain.—*Marshall*, J. Putman.—*Deputy ditto*, S. W. Deblois.—*Advocates and Proctors*, the Barristers and Attornies of the Supreme Court.

COURT OF ESCHEATS AND FORFEITURES.

Commissioner, Hon. Michael Wallace.—*Registrar*, Sir Rupert D. George, Bart.

COURT FOR THE PROBATE OF WILLS AND GRANTING LETTERS OF ADMINISTRATION.

Surrogate General, Hon. James Morris.—*Registrar*, John Spry Morris.

SUPREME COURT.

Chief Justice, Hon. Sampson Salter Blowers.—*Puisne Judges*, Hon. B. Halliburton, Hon. James Stewart and Lewis M. Wilkins.—*Associate Judge*, P. Wiswell.—*Attorney General*, Hon. R. J. Uniacke.—*Solicitor General*, S. G. W. Archibald, L. L. D.—*King's Counsel*, R. J. Uniacke, Jun. Wm. Hill and C. R. Fairbanks.—*Clerk of the Crown and Prothonotary throughout the Province*, Wm. Thompson.—*Deputy*, J. W. Nutting.

COMMISSIONERS OF THE REVENUE.

Hon. M. Wallace, Hon. S. B. Robie, Wm. Lawson, R J. Uniacke and Law. Hartshorne.—*Clerk*, Wm. Newton.

COMMISSIONERS FOR LIGHTHOUSES.

Samuel Cunard, Thomas Maynard and John Douglass.

HIS MAJESTY'S CUSTOMS.

Collector, Hon. Thomas N. Jeffrey.—*Comptroller*, John Wallace.—*Waiters and Searchers*, James Purvis and D. H. Watson.—*Surveying Officer of Shipping*, Edward Ducket.—*Tide Surveyors*, A. E. Coron and F. W. Atcheson.

OFFICERS OF THE PROVINCIAL REVENUE.

Collector of Impost and Excise, Hon. H. N. Binney.—*Guager and Weigher*, Andrew Richardson.—*Waiters and Shipping Officers*, James Barret, Robert Hodges and George Sherlock.—*Collector of License Duty*, Wm. Cleaveland.—*Collector of Light Duty*, Edward Duckett.

STAFF OF THE ARMY.

Commander in Chief, Sir P. Maitland, K. C. B.—*Deputy Adjutant General*, Lt. Col. H. B. Harris.—*Deputy Quarter Master General*, Lt. Col. W. Beresford.—*Major of Brigade*, Major Bazalgette.—*Deputy Commissary General*, G. Damerin.—*Deputy Assistant Commissary Generals*, James Slade, Oliver Goldsmith, Wm. Low, Charles Williams, G. F. Haversaat.—*Barrack Master*, J. Blair —*Town Major, Halifax*, Lieut. M'Coll.—*Commandant of Engineers*, Lieut. Col. G. Nicolls.—*Ordnance Storekeeper*, John W. Tapp.—*Inspecting Field Officers of the Militia*, Lieut. Col. W. Cochrane, Lieut. Col. R. R. Loring.

PERIODICALS.

Halifax Journal, *Halifax*.—Free Press, *do.*—Royal Gazette, *do.*—Novascotian, *do.*—Acadian, *do.*—Acadian Recorder, *do.*—Colonial Patriot, *Pictou*.

NEW BRUNSWICK.

Lieutenant Governor and Commander in Chief,
HIS EXCELLENCY MAJOR GENERAL SIR HOWARD DOUGLAS, B.

President, Hon. William Black.—*President of the Council*, Hon. J. Saunders.—*Speaker of the House of Assembly*, Hon. G Simonds.—*Chancellor*, the Lieutenant Governor.—*Attorney General*, C. J. Peters.—*Solicitor General*, Robert Parker.—*Auditor General*, F. P. Robinson.—*Provincial Secretary*, W. F. Odell.—*Surveyor General*, Hon. T. Baillie.—*Receiver General*, Hon. George P. Bliss.—*Commissioner of Crown Lands*, Hon. T. Baillie.—*Justices of the Supreme Court of Judicature*, Hon. John Saunders, *Chief Justice*; Honbles John M. Bliss, W. Botsford, and Ward Chipman.—*Judge of the Admiralty*, Hon. Robert Parker.—*Lord Bishop of the Province*, the Bishop of Nova Scotia.

STAFF OF THE MILITIA.

Provincial Aid de Camp, Lt. Col. C. Drury.—*Inspecting Field Officers*, Lt. Cols. J. F. Love and John Allen.—*Adjutant General*, Hon. George Shore.—*Quarter Master General*, Lieut. R. H. Howe.—*Collector of the Customs, St John*, Thomas Heaviside.—*St. Andrews*, J. Saunders.—*Comptrollers, St. John*, H. Bowyer Smith.—*St. Andrews*, J. M. Spearman.

STAFF OF THE ARMY.

Commander in Chief, Sir H. Douglas, Bart.—*Aid de Camp*, Capt. C. Douglas—*Extra Aid de Camp*, Lt. R. U. Howe.—*Town Major*, J. Gallagar.—*Assistant Commissary General*, W. H. Robinson—*Deputy Assistant Commissary Generals*, G. Sweeney, W. Milliken.—*Deputy Ordnance Storekeeper*, F. C. Frith.—*Commandant of Royal Engineers*, Lieut. Col. Geo. Graydon—*of Royal Artillery*, Capt. R. C. Molesworth—*of Fredericton*, Lieut. Col. Graydon—*of St. John*, Lt. Col. Love, h. p. 52d—*of St. Andrews*, Lieut. Smith, *(Rifles.)*

PERIODICALS.

New Brunswick Courier, *St. John.*—City Gazette, *do.*—Weekly Observer, *do.*—British Colonist, *do.*—Royal Gazette, *Fredericton.*—St. Andrews' Herald, *St. Andrews.*—Gleaner, *Miramichi.*

PRINCE EDWARD'S ISLAND.

Lieutenant Governor and Commander in Chief,
COL. JOHN READY.

Chancellor, the Lieutenant Governor.—*Colonial Secretary*, J. P. Collins.—*President of the Council*, Hon. E. J. Jarvis.—*Speaker of the Assembly*, John Stewart.—*Attorney General*, Robert Hodgson.—*Solicitor General*, William Waller.—*Surveyor General*, Hon. George Wright.—*Colonial Treasurer*, Alexander Campbell.—*Chief Justice*, Hon. E. J. Jarvis.—*Puisne Judges*, Hon. T. H. Haviland, Hon. A. Lane.—*Receiver General*, John Stewart.—*Provost Marshal*, T. H. Haviland.—*Ordnance Storekeeper*, J. F. Holland.—*Collector of Customs*, John Stewart, Jun.—*Comptroller*, G. R. Goodman.—*Town Major*, Ambrose Lane.—*Roman Catholic Bishop of Rosen*, Right Rev. Eneas M'Eachern.

PERIODICAL.

Prince Edward's Island Register, *Charlotte Town.*

NEWFOUNDLAND.

Lieutenant Governor,
SIR THOMAS COCHRANE.

Lieutenant Governor of St. John's, Col. Sir Geo. Elder.—*Fort Major*, Capt. J. Campbell, h. p.—*Lieutenant Governor of Placentia*, Lt. Col. G. H. Reeves.

PERIODICALS.

Royal Gazette.—Newfoundlander.—Public Ledger.

ADVERTISEMENT.

THE MONTREAL GAZETTE, *(by authority,)* being now enlarged to twenty-four columns, and printed on a very superior quality of Imperial paper, is published twice a-week, on the afternoons of Mondays and Thursdays, at the Office, No. 25, *Notre Dame Street*, near the English Church.

From arrangements which the Proprietor has made with Correspondents and Agents in various quarters, from whom the latest Papers, Periodicals, and other Publications are received, the GAZETTE will contain copious selections on the most interesting subjects of European Politics.—Commerce and Agriculture will receive a great share of attention, and Law Reports, both Foreign and Provincial, on important subjects, will have frequent insertion in the columns of the GAZETTE.

The local Politics and the general interests of the Canadas, and the events which daily pass before us, will be duly examined and recorded; a Commercial Price Current, corrected with care by experienced Merchants, will be frequently published, during the most active periods of business; a brief condensed list of the Sheriffs' Sales in the Province, that are to take place during the month subsequent to that of publication, will be inserted monthly; and on the arrival of each LONDON and LIVERPOOL Packet, the Promotions in the Navy and Army, and interesting events connected with these services, will receive early attention.

During the sitting of the PROVINCIAL PARLIAMENT, as early and full Reports of the Debates and Proceedings of the different branches of the LEGISLATURE, as can be obtained, will be inserted, which cannot but prove interesting to all classes of the community.

An edition is published every Monday and Thursday Morning, to suit the various Mails leaving in the Morning, thus making the GAZETTE the latest paper that can be received from MONTREAL.

From the present very extensive circulation of the MONTREAL GAZETTE, it can with confidence be recommended as a useful vehicle for general Advertisements, and being the *only* Official Paper in the District of MONTREAL, it is a safe LEGAL record, and will be admitted by the Courts to be the best reference and proof of the Acts of Executors, Tutors and Trustees, Sales of Property, Dissolutions of Partnerships, or any Acts from which future contest may possibly arise.

The annual charge for the GAZETTE is 20s. if delivered in Town, and 25s. if sent by Post to the Country, payable *six* months in advance.

All kinds of Books, Pamphlets, Catalogues, Funeral Cards, Posting and Hand Bills, &c &c. &c. will be executed with neatness and dispatch, on moderate terms. An assortment of Custom House, Half-pay Officers' and Widow Pensions' Blanks, Declarations, Inscriptions, Subpœnas, and other Forms used in Legal Proceedings, Bills of Exchange, Lading and other Mercantile Blanks, always kept on hand, and sold at reasonable rates.

The following Agents of the MONTREAL GAZETTE, will receive and forward, without delay, all Communications and Advertisements or Orders for Printing at the GAZETTE Office, and also receive Subscriptions and payment of Accounts :—

Mr. HENRY THOMPSON..... *Quebec.*
H. F. HUGHES, Esq..... *Three Rivers.*
E. L. HAYDEN, Esq..... *Sorel.*
HENRY BULL, Esq. ..... *Berthier.*
ISAAC JONES, Esq..... *L'Assumption.*
DONALD DUFF, Esq..... *Lachine.*
LAWRENCE KIDD, Esq. ..... *Laprairie.*
F. LANGUEDOC, Esq..... *St. George.*
LOUIS MARCHAND, Esq..... *St. Johns.*
P. MURTA, Esq..... *Chambly.*
JOHN JONES, Esq..... *Hatley.*
METCALF HAVEN, Esq..... *Dunham.*
L. G. BROWN, Esq..... *Beauharnois.*
JOHN DAVIDSON, Esq ..... *Godmanchester.*
T. M. GARDNER, Esq..... *Hinchinbrook.*
JOHN HETTRICK, Esq..... *St. Therese.*
GUY RICHARDS, Esq..... *St. Andrews.*
THEODORE DAVIES, Esq..... *Point Fortune.*
CHARLES LOW, Esq..... *Hawkesbury.*
JAMES INGLIS, Esq..... *Grenville.*
Mr. WILLIAM M. DOLE,..... *Petite Nation.*
DANIEL M'KINNON, Esq..... *Eylown.*
WILLIAM MACINTOSH, Esq. *Lancaster.*
JAMES PRINGLE, Esq..... *Cornwall.*
B. TENCH, Esq. ..... *Prescott.*
Messrs. A. & W. MORRIS & Co... *Brockville.*
WILLIAM MORRIS, Esq..... *Perth.*
G. W. YARKER, Esq..... *Kingston.*
CHARLES WILLARD, Esq. .... *Belleville.*
D. SMART, Esq. ..... *Port Hope.*
Messrs. KEELER & STEELE, *Colborne.*
GEORGE HAM, Esq. ..... *Bath.*
J. G. BETHUNE, Esq. ..... *Cobourg.*
SHELDON HAWLEY, Esq..... *River Trent.*
JAMES F. SMITH, Esq..... *York.*
JOHN ROSS, Esq. ..... *Dundas.*
JAMES CROOKS, Esq..... *West Flambro'.*
WILLIAM CROOKS, Esq. ..... *Grimsby.*
WILLIAM ROSS, Esq. ..... *Ancaster.*
JOHN CROOKS, Esq. ..... *Niagara.*

FINIS.

ered in
months

Cards,
h neat-
Custom
Declara-
Legal
rcantile

receive
sements
receive